



US00D889148S

(12) **United States Design Patent**
Ray et al.

(10) **Patent No.:** **US D889,148 S**

(45) **Date of Patent:** **** Jul. 7, 2020**

(54) **VEHICLE SEAT**

(71) Applicant: **Jaguar Land Rover Limited**, Whitley,
Coventry (GB)

(72) Inventors: **Paul Ray**, Coventry (GB); **Alberto**
Brizzo, Coventry (GB)

(73) Assignee: **Jaguar Land Rover Limited**, Whitley
Coventry (GB)

(**) Term: **15 Years**

(21) Appl. No.: **29/673,757**

(22) Filed: **Dec. 18, 2018**

(30) **Foreign Application Priority Data**

Jun. 28, 2018 (EM) 005329208

(51) **LOC (12) Cl.** **06-01**

(52) **U.S. Cl.**
USPC **D6/356**

(58) **Field of Classification Search**

USPC D6/334, 356, 360, 369, 370, 374, 376,
D6/716, 716.1, 716.2, 716.3, 716.4,
D6/716.5, 716.7; D21/521, 533, 548
CPC A61H 2201/0149; B60N 2/06; B60N 2/20;
B60N 2/22; B60N 2/58; B60N 2/68;
B60N 2/80; B60N 2/643; B60N 2/888;
B60N 2/859; B60N 2/1615; B60N
2/7035; B60N 2/42745; B60N 2002/0272;
B60N 2205/35; B60N 2/44; B60N 2/56;
B60N 2/206; B60N 2/366; B60N 2/933;
B60N 2/2222; B60N 2/2245

See application file for complete search history.

(56) **References Cited**

U.S. PATENT DOCUMENTS

D576,811 S * 9/2008 Wyszogrod D6/356
D771,398 S * 11/2016 Buffery D6/356

10,131,258 B2 * 11/2018 Akai B60N 2/682
D837,550 S * 1/2019 Buffery D6/356
D839,012 S * 1/2019 Hodder D6/356
D839,013 S * 1/2019 Ray D6/356
D839,014 S * 1/2019 Ray D6/356
D839,015 S * 1/2019 Bekas D6/356
D841,348 S * 2/2019 Hodder D6/356
D861,363 S * 10/2019 Bekas D6/356
D862,098 S * 10/2019 Peat D6/356
D862,099 S * 10/2019 Hodder D6/356
D867,003 S * 11/2019 Bekas D6/356

* cited by examiner

Primary Examiner — Kevin K Rudzinski

Assistant Examiner — Paul D Bohannon

(74) *Attorney, Agent, or Firm* — Wood Herron & Evans
LLP

(57) **CLAIM**

The ornamental design for a vehicle seat, as shown and
described.

DESCRIPTION

FIG. 1 is a front left elevated perspective view of a vehicle
seat according to the present invention.

FIG. 2 is a front right perspective view of the vehicle seat
shown in FIG. 1.

FIG. 3 is a rear right elevated perspective view thereof.

FIG. 4 is a rear right perspective view thereof.

FIG. 5 is a front view thereof.

FIG. 6 is a rear view thereof.

FIG. 7 is a left side view thereof.

FIG. 8 is a right side view thereof; and,

FIG. 9 is a top view thereof.

1 Claim, 9 Drawing Sheets





FIG. 1



FIG. 2

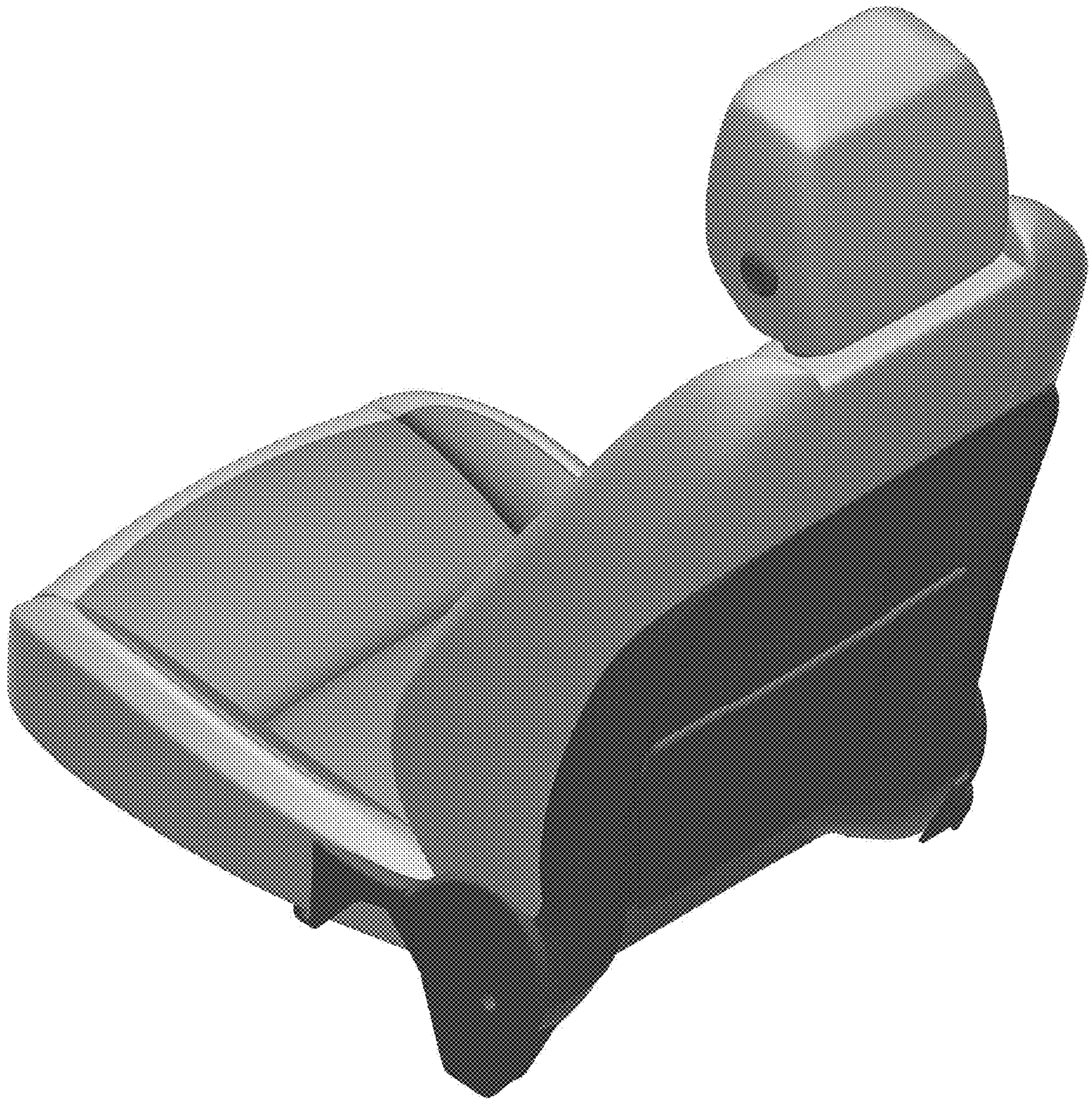

FIG. 3



FIG. 4



FIG. 5



FIG. 6



FIG. 7



FIG. 8

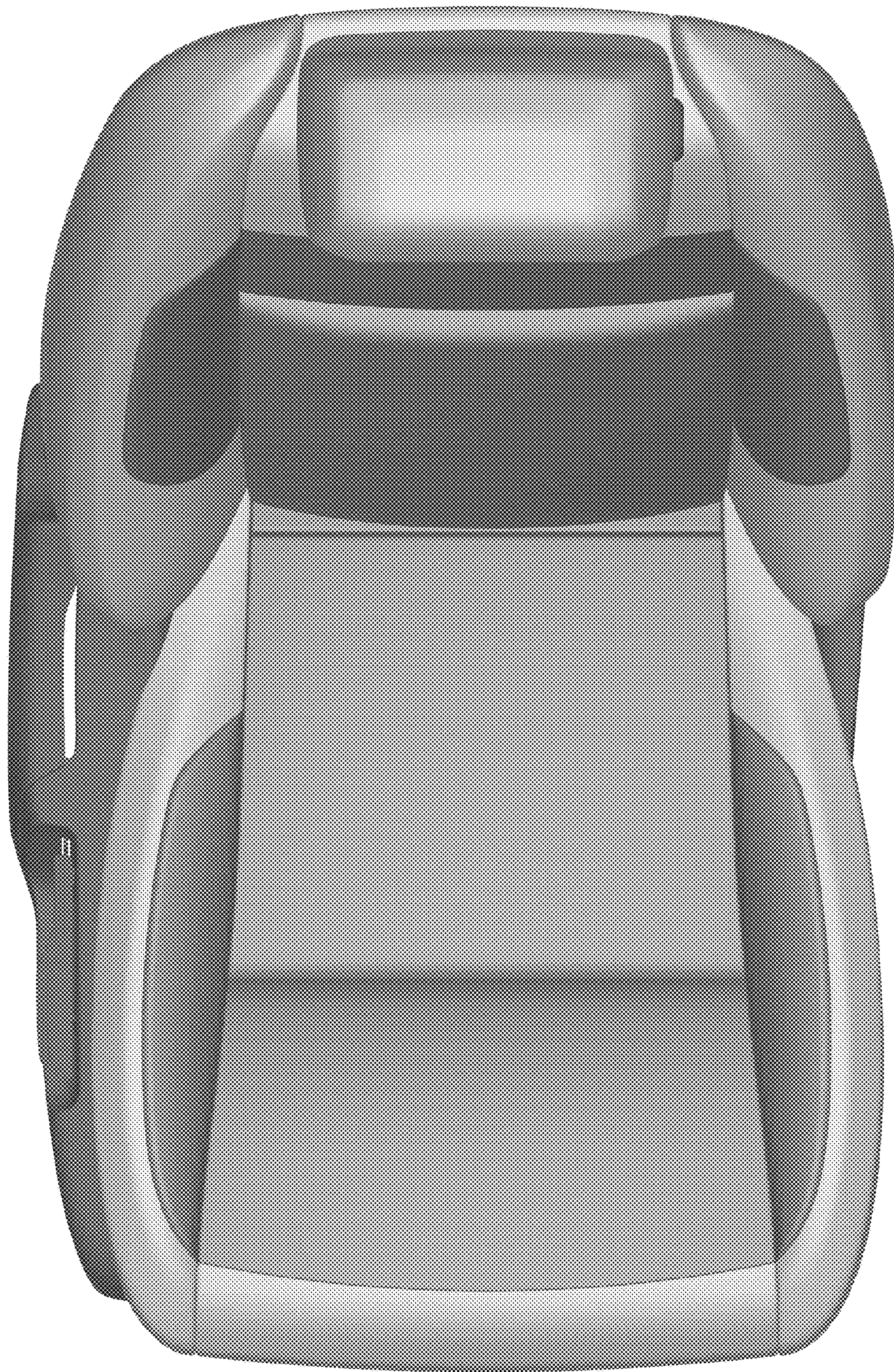

FIG. 9