



US00D889107S

(12) **United States Design Patent**
Ratzlaff

(10) **Patent No.:** **US D889,107 S**

(45) **Date of Patent:** **** Jul. 7, 2020**

(54) **SHOE UPPER**

(71) Applicant: **Skechers U.S.A., Inc. II**, Manhattan Beach, CA (US)

(72) Inventor: **Mark Ratzlaff**, Redondo Beach, CA (US)

(73) Assignee: **SKECHERS U.S.A., INC. II**, Manhattan Beach, CA (US)

(**) Term: **15 Years**

(21) Appl. No.: **29/731,841**

(22) Filed: **Apr. 17, 2020**

(51) **LOC (12) Cl.** **02-04**

(52) **U.S. Cl.**
USPC **D2/972**

(58) **Field of Classification Search**
USPC D2/896, 902, 904, 906-908, 944, 947, D2/969, 972-974; D5/47, 49, 50, 53, 54, D5/56, 60
CPC ... A43B 13/181; A43B 13/141; A43B 13/186; A43B 13/188; A43B 23/00; A43B 23/02; A43B 5/00; A43B 23/26; A43B 1/04; A43B 11/14; A43B 7/00; A43B 3/12; A43C 3/00; A43C 5/00; A43C 7/00; A43C 11/004

See application file for complete search history.

(56) **References Cited**

U.S. PATENT DOCUMENTS

D297,881 S	10/1988	Le et al.	
D411,760 S	7/1999	Marvin et al.	
D451,271 S	12/2001	Gerber	
D468,087 S *	1/2003	Estey	D2/972
D499,245 S	12/2004	Wahoske	
D512,214 S	12/2005	Hatfield	
D515,796 S	2/2006	Reardon	

D524,532 S *	7/2006	Roulo	D2/972
D527,175 S	8/2006	Lee	
D529,708 S *	10/2006	Caine	D2/972
D539,520 S	4/2007	Mochen	
D545,557 S *	7/2007	Caine	D2/972
D549,947 S *	9/2007	Huthmaker	D2/972
D646,879 S *	10/2011	Huynh	D2/972
D684,760 S	6/2013	Williams, Jr.	
D781,556 S *	3/2017	Nethongkome	D2/972
D792,698 S *	7/2017	Kirschner	D2/972
D798,566 S *	10/2017	Pauk	D2/972
D808,148 S *	1/2018	Link	D2/972
D808,632 S *	1/2018	Link	D2/972
D817,625 S *	5/2018	Cornelius	D2/972
D817,626 S *	5/2018	Cornelius	D2/972
D827,280 S *	9/2018	Taylor	D2/972
D851,901 S	6/2019	Small	
D855,949 S	8/2019	Sassi	
D864,550 S	10/2019	Durflinger	
D864,551 S	10/2019	Han	
D878,716 S	3/2020	Sassi	

* cited by examiner

Primary Examiner — Dominic V Simone
(74) *Attorney, Agent, or Firm* — Marshall A. Lerner; Marvin H. Kleinberg; Kleinberg & Lerner, LLP

(57) **CLAIM**

The ornamental design for a shoe upper, as shown and described.

DESCRIPTION

FIG. 1 is a front perspective view of a shoe upper in accordance with my new design.
FIG. 2 is a right side view of the shoe upper shown in FIG. 1;
FIG. 3 is a left side view of the shoe upper shown in FIG. 1; and,
FIG. 4 is a top view of the shoe upper shown in FIG. 1.
The broken lines shown in the drawings represent portions of the shoe upper that form no part of the claimed design.

1 Claim, 4 Drawing Sheets

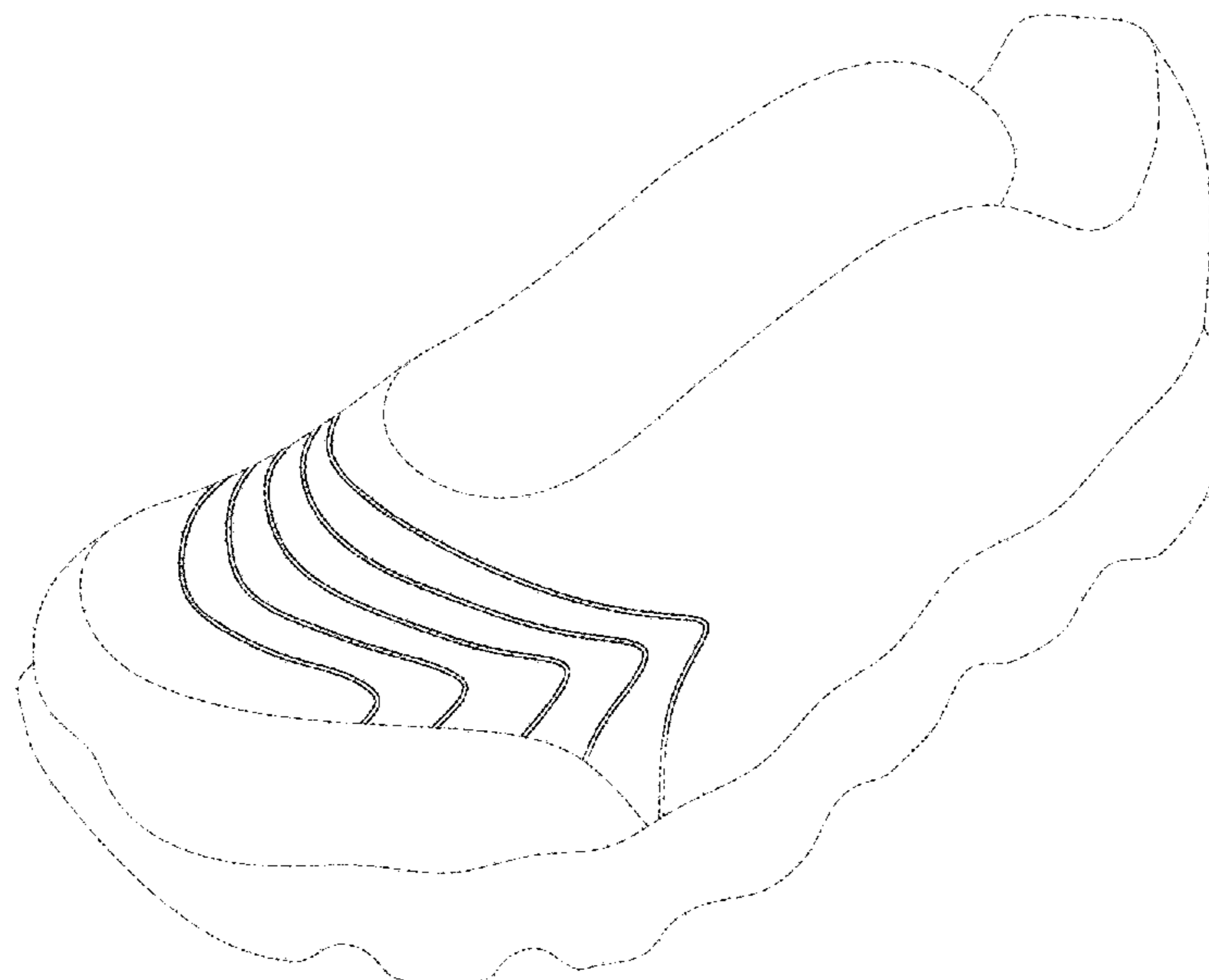

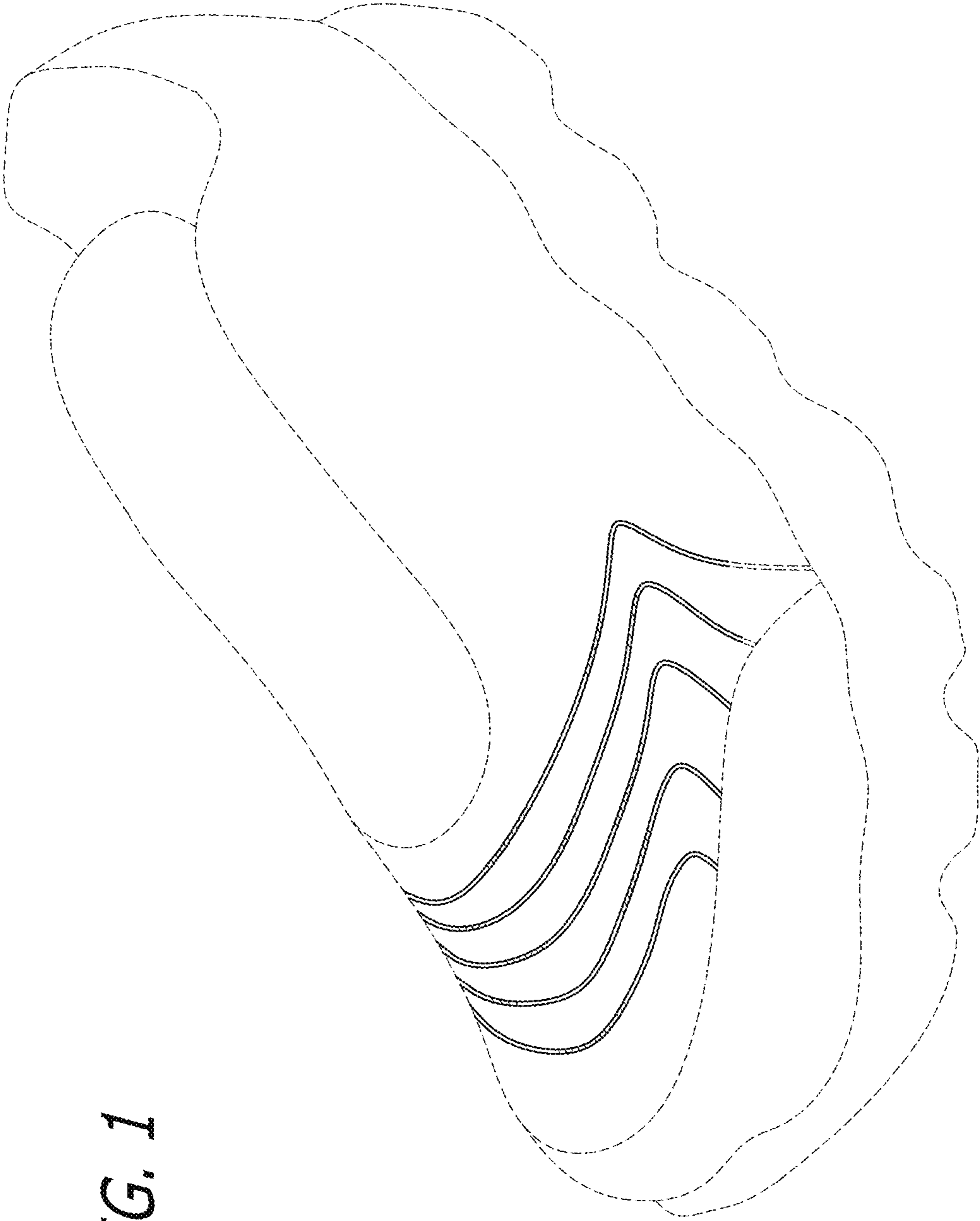
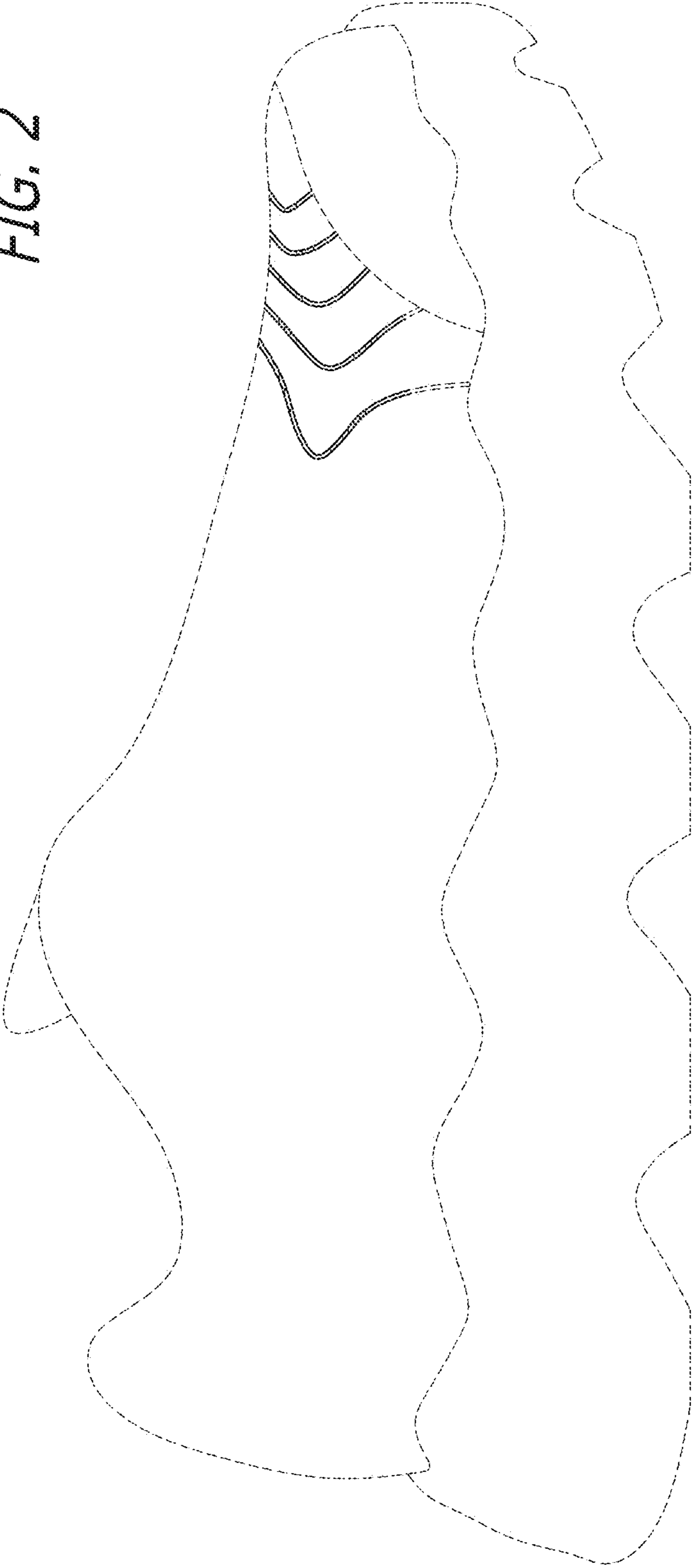

FIG. 1

FIG. 2



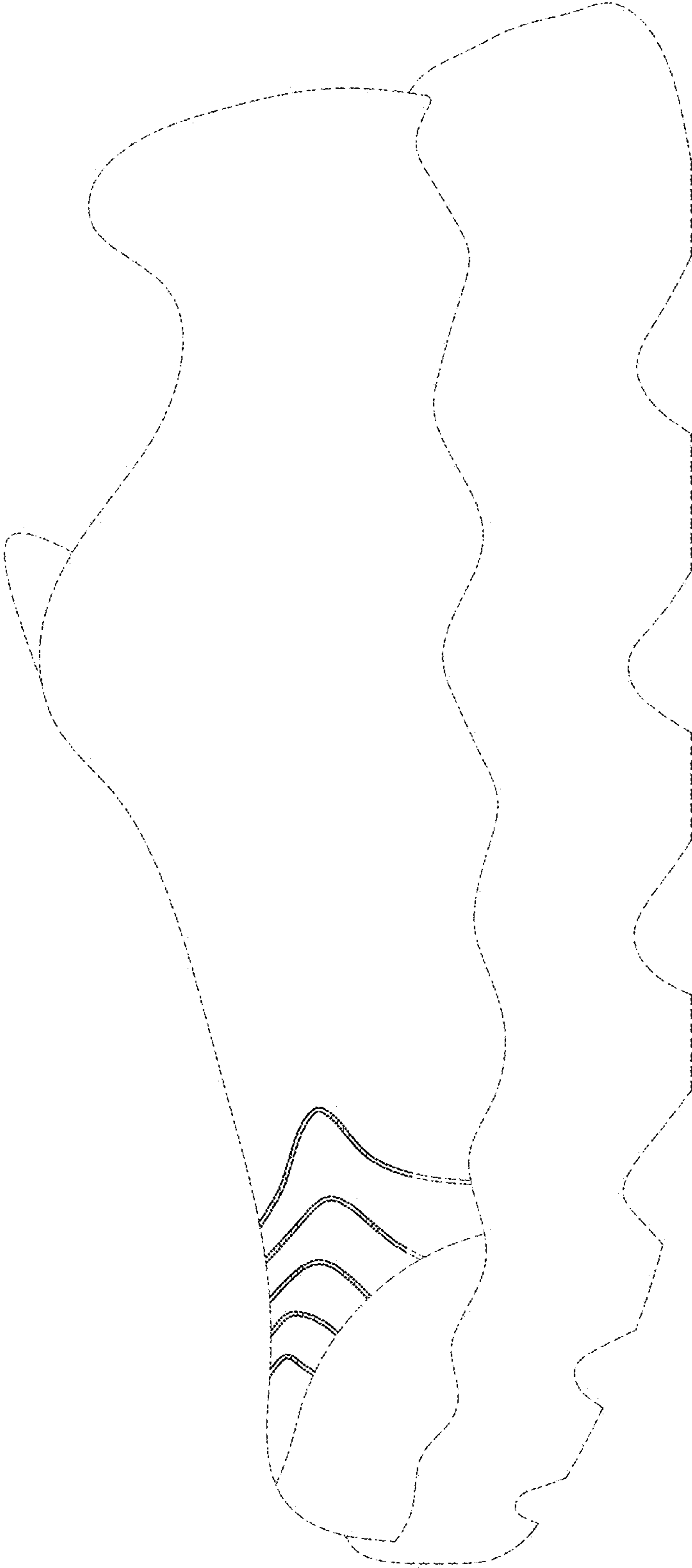

FIG. 3

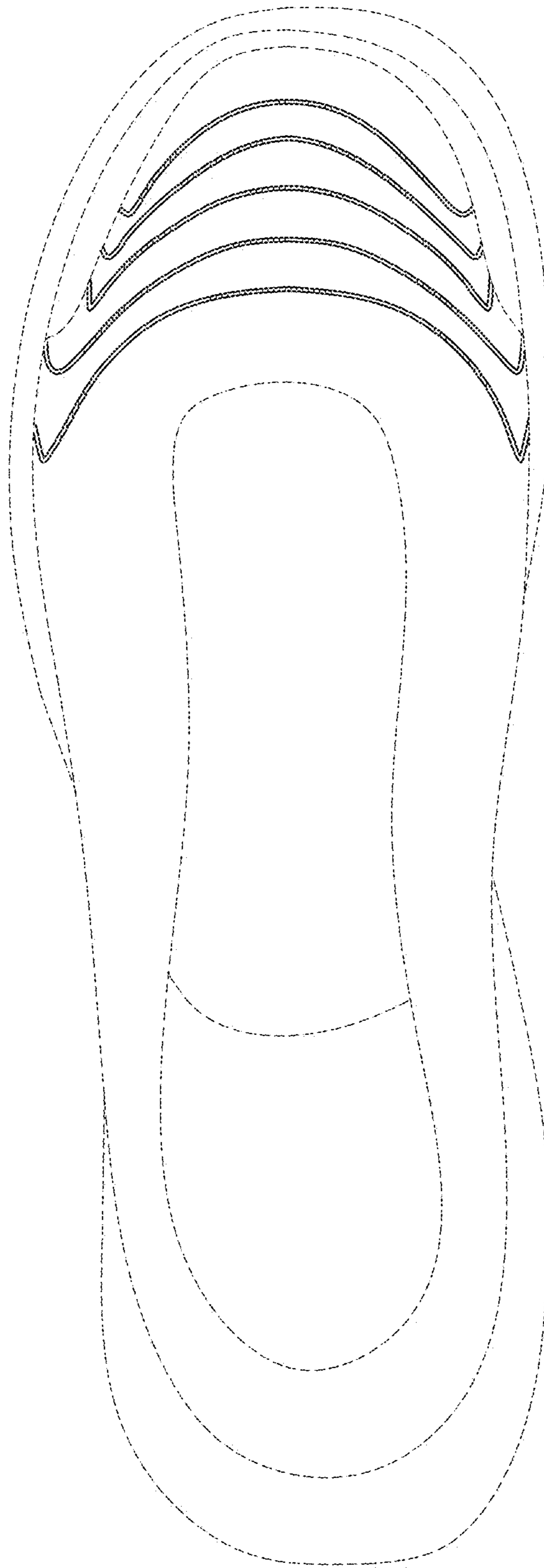

FIG. 4