



US00D889094S

(12) **United States Design Patent**
Matis et al.

(10) **Patent No.:** **US D889,094 S**

(45) **Date of Patent:** **** Jul. 7, 2020**

(54) **FOOTWEAR SOLE**

(71) Applicant: **Wolverine Outdoors, Inc.**, Rockford, MI (US)

(72) Inventors: **Clark A. Matis**, Durango, CO (US);
Martin W. F. Dean, Hertfordshire (GB); **Ian M. Cobb**, Rockford, MI (US)

(73) Assignee: **Wolverine Outdoors, Inc.**, Rockford, MI (US)

(**) Term: **15 Years**

(21) Appl. No.: **29/662,266**

(22) Filed: **Sep. 4, 2018**

(51) **LOC (12) Cl.** **02-04**

(52) **U.S. Cl.**

USPC **D2/956**; D2/947; D2/951; D2/955

(58) **Field of Classification Search**

USPC D2/902, 906, 908, 916, 918, 925,
D2/946-962, 977; 36/1, 1.5, 3 B, 22 R,
36/24.5, 25 R, 28, 32 R, 34 R, 59 C,
36/67 A, 101-107, 114-116, 117.3, 117.4,
36/124-136

CPC A43B 13/00; A43B 13/02; A43B 13/023;
A43B 13/026; A43B 13/04; A43B 13/08;
A43B 13/10; A43B 13/12; A43B 13/14;
A43B 13/141; A43B 13/143; A43B
13/16; A43B 13/18; A43B 13/181; A43B
13/187; A43B 13/189; A43B 13/20; A43B
13/22; A43B 13/223; A43B 13/24; A43B
13/28; A43B 13/30; A43B 13/32; A43B
13/34; A43B 13/36

See application file for complete search history.

(56) **References Cited**

U.S. PATENT DOCUMENTS

D252,420 S * 7/1979 Bowers D2/956
D409,826 S * 5/1999 Turner D2/951

D441,945 S * 5/2001 Della Valle D2/947
D445,561 S * 7/2001 Bramani D2/954
D459,577 S * 7/2002 McClaskie D2/954
D467,711 S * 12/2002 Chen D2/951
D476,797 S 7/2003 Schenone
D492,101 S * 6/2004 Issler D2/954
D509,048 S * 9/2005 Sonnergren D2/953

(Continued)

OTHER PUBLICATIONS

New Balance Fresh Foam Cruz, RunnerClick.com, By Mike Gray, [online], [site visited Jan. 15, 2020]. <URL: <https://runnerclick.com/new-balance-fresh-foam-cruz-review/>> (Year: 2020).*

(Continued)

Primary Examiner — T Chase Nelson

Assistant Examiner — Jonathan J. Han

(74) *Attorney, Agent, or Firm* — Warner Norcross + Judd LLP

(57) **CLAIM**

The ornamental design for a footwear sole, as shown and described.

DESCRIPTION

FIG. 1 is a perspective view of the footwear sole embodying the new design;
FIG. 2 is a bottom view thereof;
FIG. 3 is a right side view thereof;
FIG. 4 is a left side view thereof;
FIG. 5 is a front view thereof; and,
FIG. 6 is a rear view thereof.

The broken lines depicting an article of footwear in FIGS. 1-6 are shown for environmental purposes and form no part of the claimed design. Further, the broken lines immediately adjacent to the solid-line portions depict a boundary of the design, with the broken lines forming no part of the claimed design.

1 Claim, 5 Drawing Sheets



(56)

References Cited

U.S. PATENT DOCUMENTS

6,993,858 B2 2/2006 Seamans
 D517,789 S 3/2006 Seamans
 D522,724 S * 6/2006 Urie D2/953
 D530,893 S * 10/2006 Sonnergren D2/956
 7,146,751 B2 12/2006 Seamans
 D541,519 S 5/2007 Belley et al.
 D546,034 S * 7/2007 Matis D2/953
 D547,036 S * 7/2007 Schoenborn D2/954
 D549,937 S 9/2007 Matis et al.
 D549,938 S 9/2007 Belley et al.
 D549,939 S * 9/2007 Schoenborn D2/953
 D550,440 S 9/2007 Matis et al.
 D551,435 S 9/2007 Belley et al.
 D554,336 S * 11/2007 Schoenborn D2/953
 D554,337 S * 11/2007 Belley D2/953
 D554,338 S 11/2007 Matis et al.
 D561,436 S * 2/2008 St. Louis D2/953
 D561,437 S * 2/2008 Evans D2/953
 D563,082 S 3/2008 Seamans
 D563,085 S * 3/2008 Matis D2/953
 D563,636 S * 3/2008 Matis D2/953
 D564,739 S 3/2008 Belley et al.
 D566,936 S * 4/2008 Schoenborn D2/953
 D567,491 S * 4/2008 Belley D2/953
 D567,494 S 4/2008 McCullough
 D570,583 S * 6/2008 Belley D2/953
 D572,447 S 7/2008 Schoenborn et al.
 D576,389 S 9/2008 Del Biondi et al.

D578,279 S 10/2008 Del Biondi et al.
 D580,133 S 11/2008 Schoenborn et al.
 D580,134 S 11/2008 Belley et al.
 D592,389 S * 5/2009 St-Louis D2/953
 D608,997 S * 2/2010 Loverin D2/951
 D608,998 S * 2/2010 Loverin D2/951
 D609,892 S * 2/2010 Andersen D2/953
 D609,895 S 2/2010 Andersen et al.
 7,681,331 B2 3/2010 Bathum
 D615,740 S * 5/2010 Banik D2/951
 8,333,022 B2 12/2012 Crowley, II et al.
 D728,912 S * 5/2015 Taestensen D2/951
 D802,904 S 11/2017 Del Biondi et al.
 D841,959 S * 3/2019 Dean D2/956
 D842,596 S * 3/2019 Dean D2/956
 2015/0257487 A1 * 9/2015 Ruiz A43B 3/30
 36/103

OTHER PUBLICATIONS

NB-beacon-outsole, BelieveInTheRun.com, [online], [site visited Jan. 15, 2020]. <URL: <https://www.believeintherun.com/2018/07/23/new-balance-beacon-performance-review/nb-beacon-outsole/>> (Year: 2020).*

Winter Running Shoe Recommendation: Merrell Mix Master 2 Waterproof Trail Shoe, RunBlogger.com, Nov. 3, 2012 by Peter Larson, [online], [site visited Jan. 15, 2020]. <URL: <https://runblogger.com/2012/11/winter-running-shoe-recommendation.html>> (Year: 2012).*

* cited by examiner

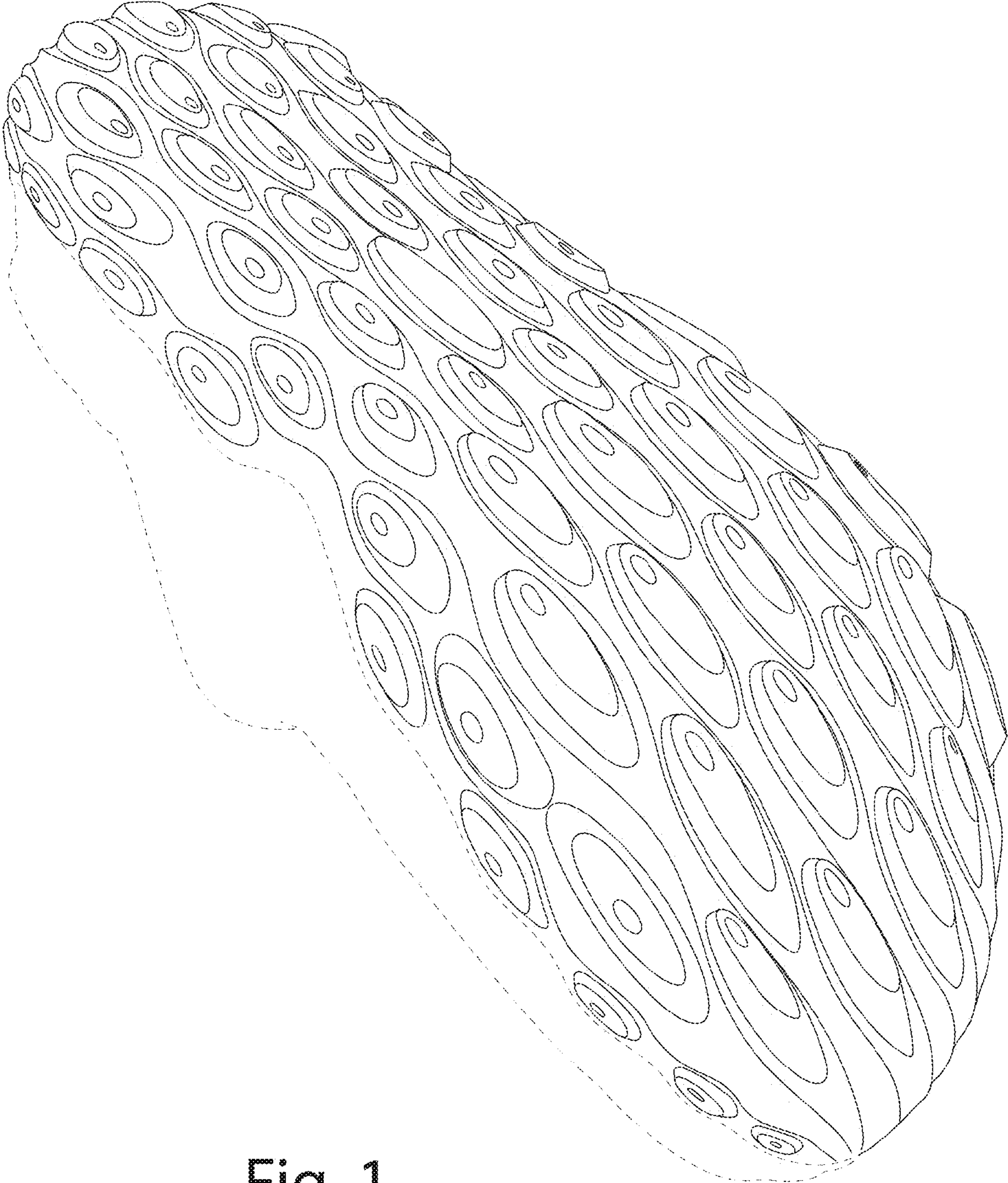

Fig. 1

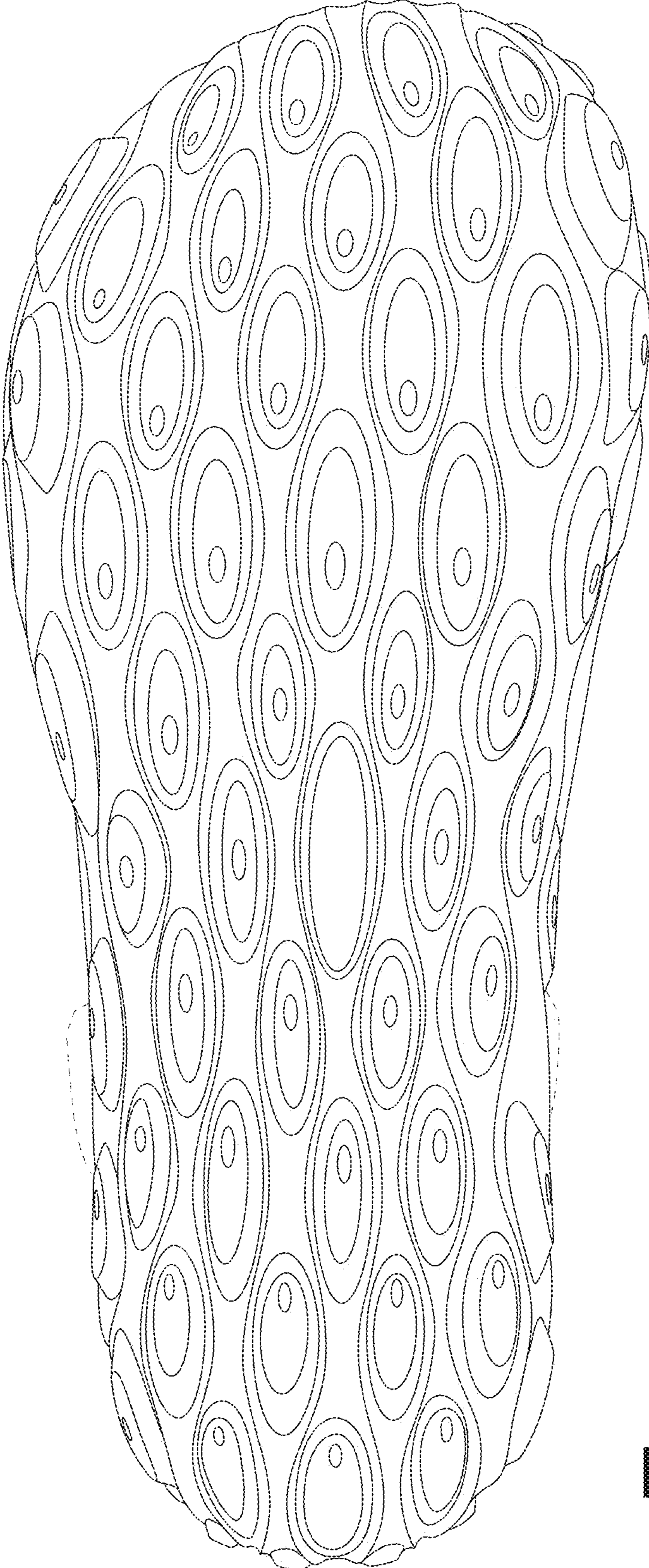

Fig. 2

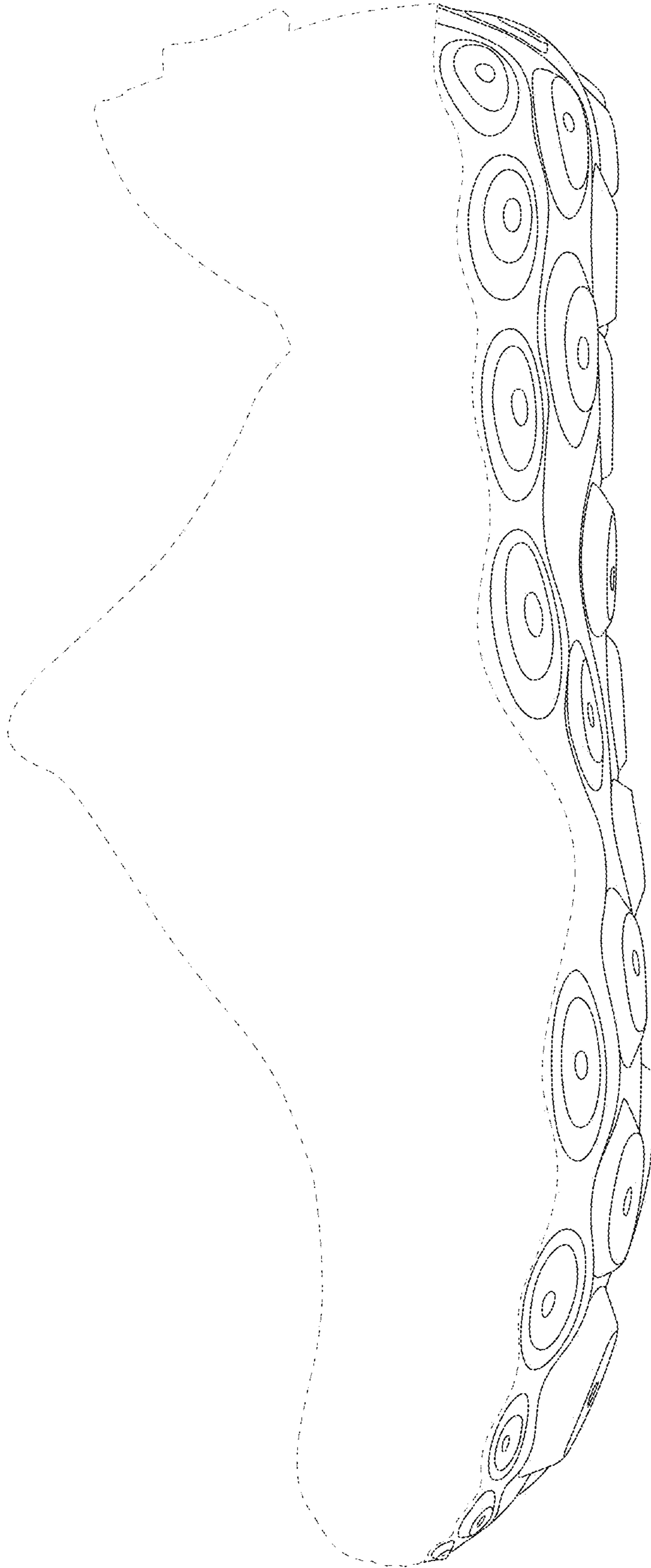

Fig. 3

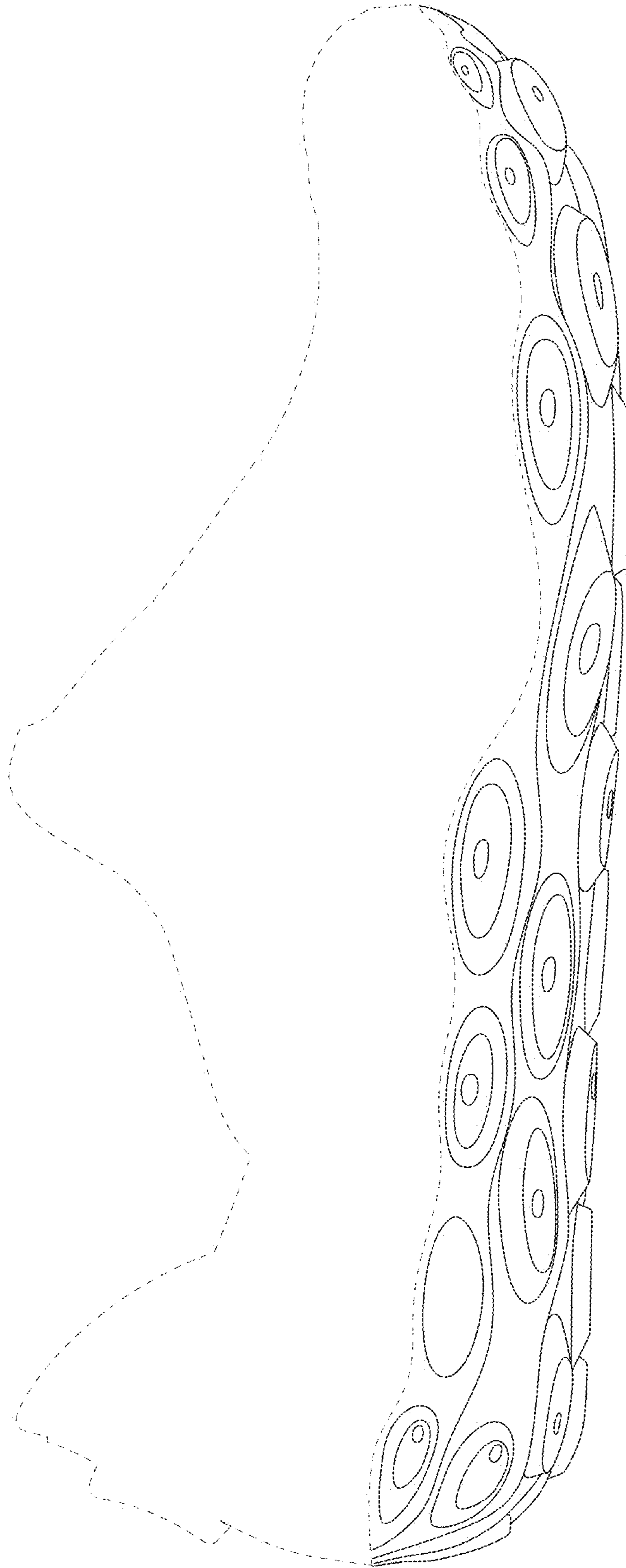

Fig. 4

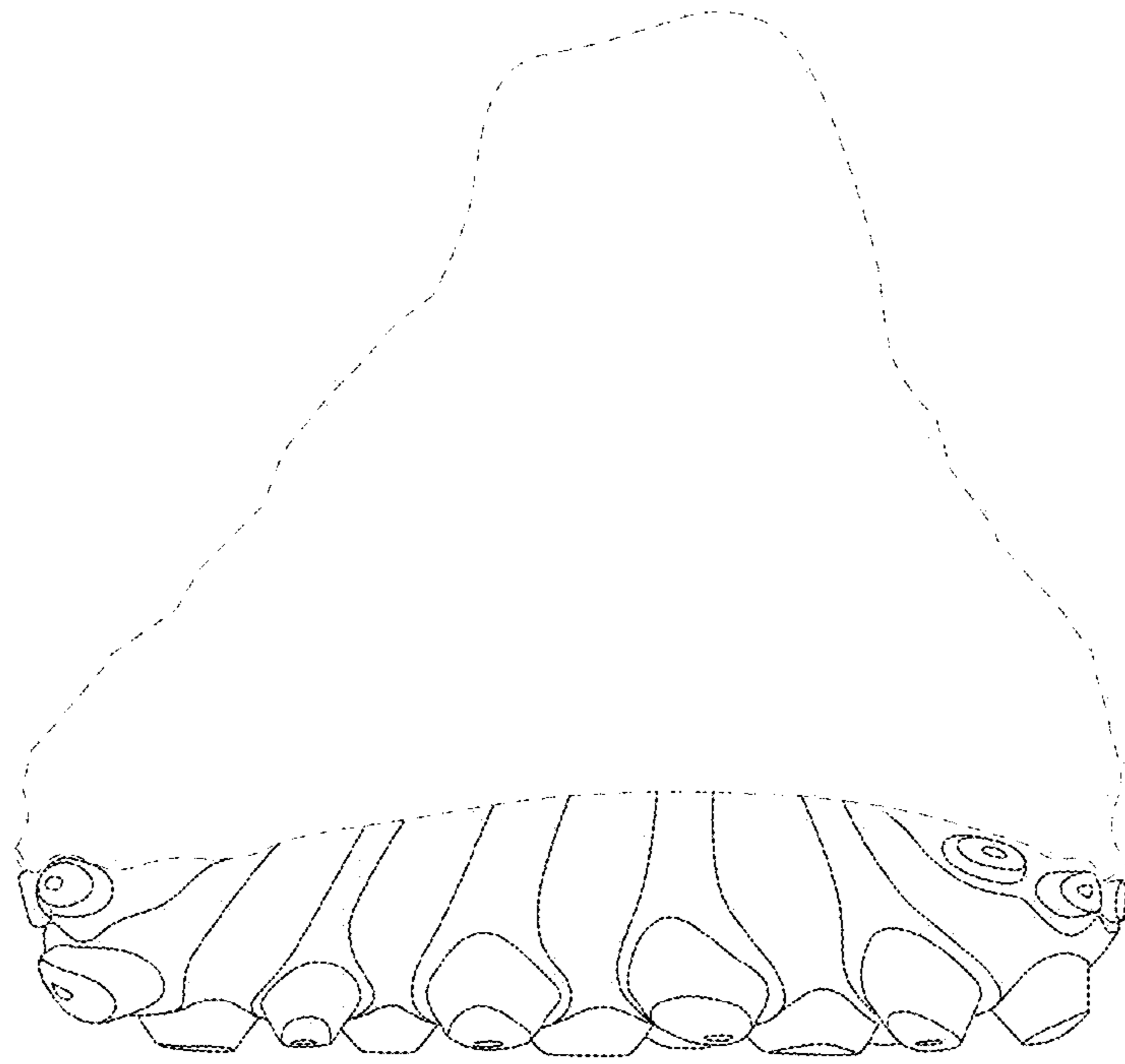

Fig. 5

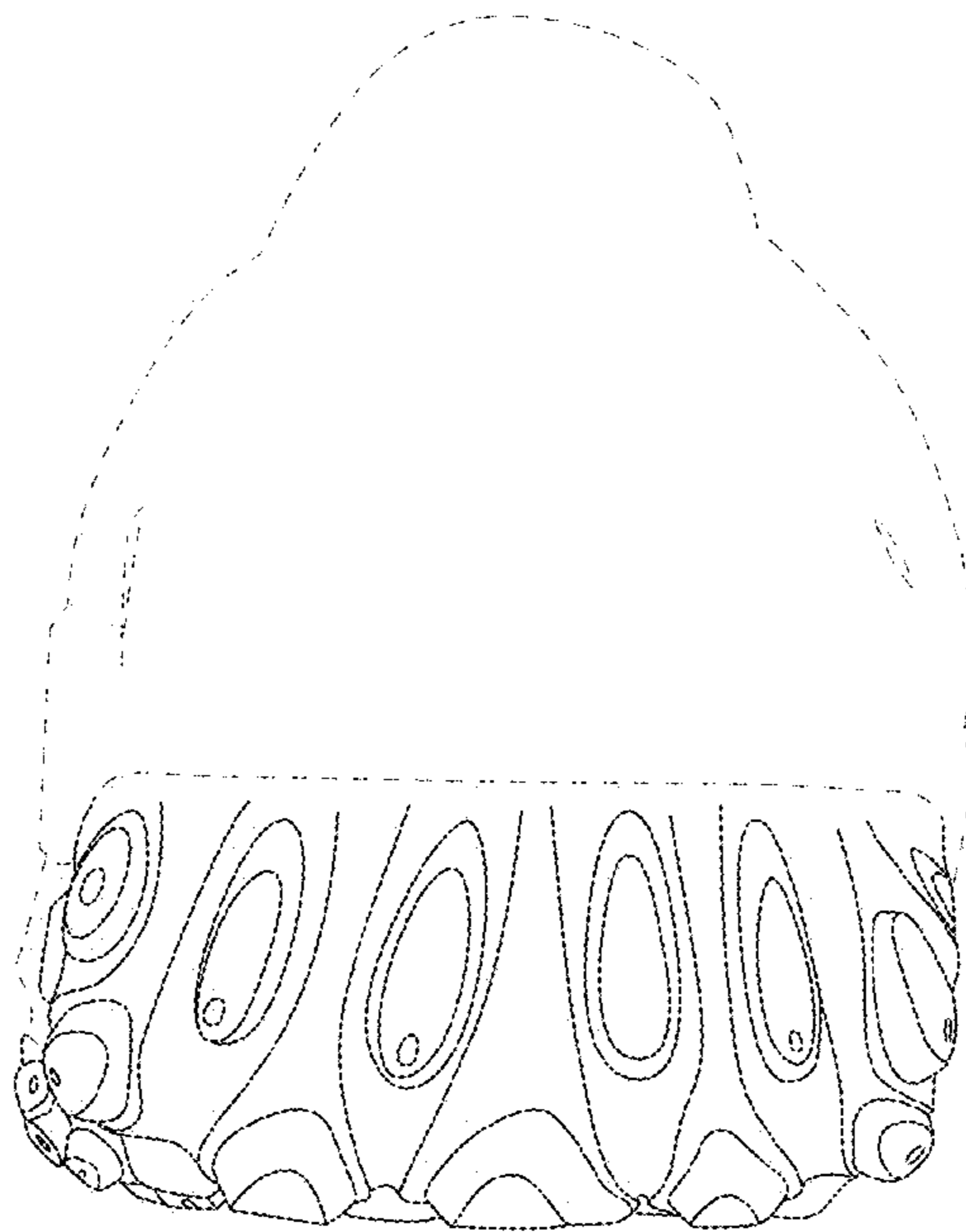

Fig. 6