



US00D889077S

(12) **United States Design Patent** (10) **Patent No.:** **US D889,077 S**
Sober (45) **Date of Patent:** **** Jul. 7, 2020**

(54) **HOODIE**

D758,698 S * 6/2016 Darmour D2/828
D790,807 S * 7/2017 Darmour D2/828
2020/0085114 A1* 3/2020 Del Genio A62B 7/10

(71) Applicant: **LULULEMON ATHLETICA CANADA INC.**, Vancouver (CA)

* cited by examiner

(72) Inventor: **Liis Nohra Sober**, Vancouver (CA)

Primary Examiner — Barbara Fox

Assistant Examiner — J. Thorn, Sr.

(73) Assignee: **LULULEMON ATHLETICA CANADA INC.**, Vancouver (CA)

(74) *Attorney, Agent, or Firm* — Conneely PC; Joseph Conneely

(**) Term: **15 Years**

(57) **CLAIM**

The ornamental design for a hoodie, as shown and described.

(21) Appl. No.: **29/690,267**

DESCRIPTION

(22) Filed: **May 7, 2019**

(51) **LOC (12) Cl.** **02-02**

(52) **U.S. Cl.**

USPC **D2/828**

(58) **Field of Classification Search**

USPC D2/828-829, 731, 728, 715, 750

CPC A41D 3/00; A41D 1/02

See application file for complete search history.

FIG. 1 is a front view of a hoodie according to the design; FIG. 2 is a rear view thereof; FIG. 3 is a right side view thereof; FIG. 4 is a left side view thereof; FIG. 5 is a front perspective view thereof; FIG. 6 is a rear perspective view thereof; FIG. 7 is a front view thereof shown in an environment of use; and,

FIG. 8 is a rear view thereof shown in an environment of use. The portions of the hoodie shown in dash-dash broken lines in FIGS. 1-8 do not form part of the claimed design. The dot-dash broken line showing of the hands, legs, feet, and head in FIGS. 7-8 is for the purpose of illustrating portions of the environmental structure and forms no part of the claimed design. The dot-dash broken lines shown on the sides of the hoodie in FIGS. 1, 2, 5, 7, and 8 are for illustrating the boundary of the design only and do not form part of the claimed design.

(56) **References Cited**

U.S. PATENT DOCUMENTS

D294,305 S *	2/1988	Meek	2/94
D639,023 S *	6/2011	Iamartino	D2/750
D662,284 S *	6/2012	Lam	D2/831
D687,619 S *	8/2013	Savage	D2/828
D713,620 S *	9/2014	Pezzimenti	D2/828
D756,602 S *	5/2016	Darmour	D2/828
D757,398 S *	5/2016	Ingram	D2/828

1 Claim, 8 Drawing Sheets

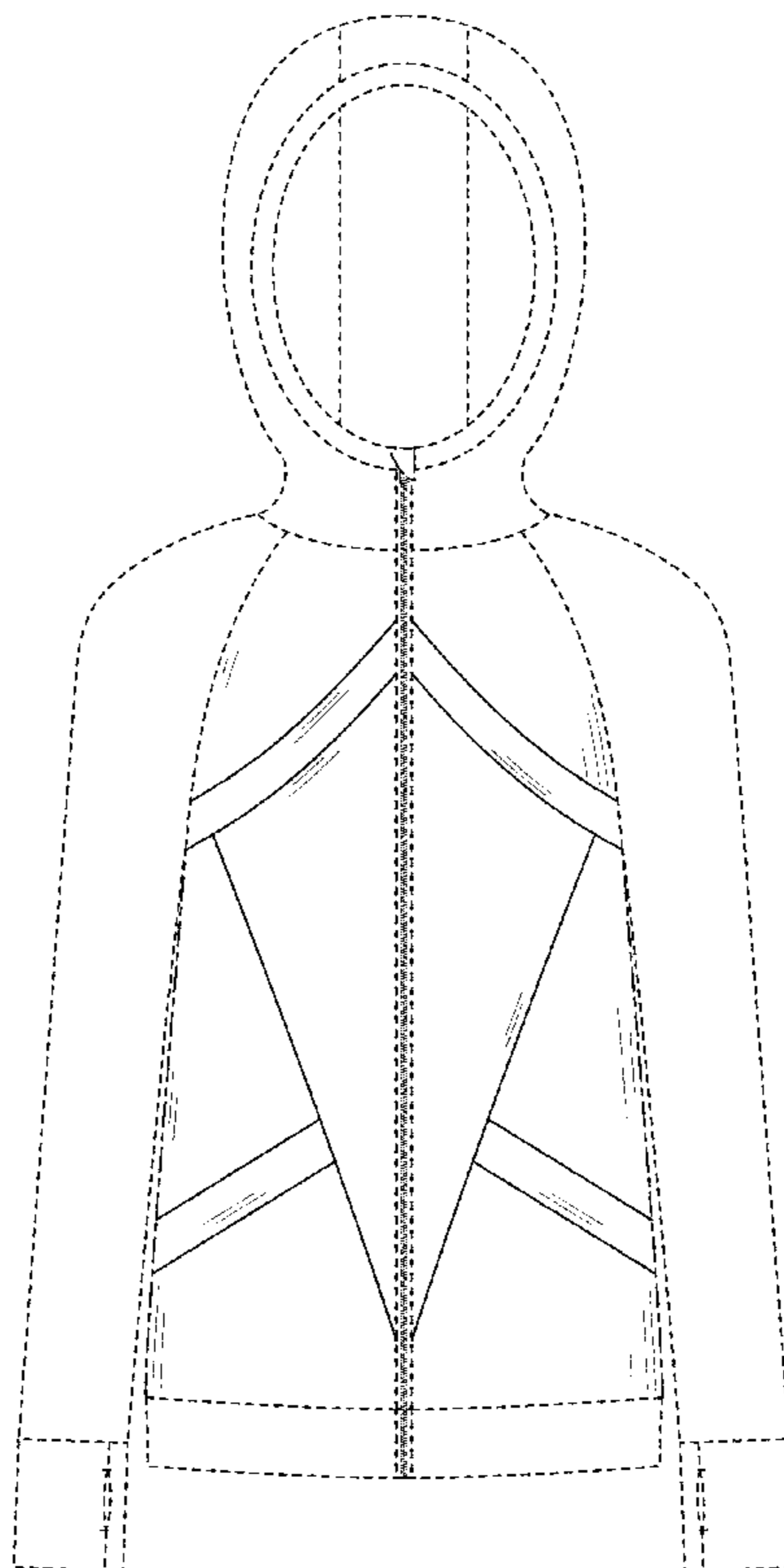

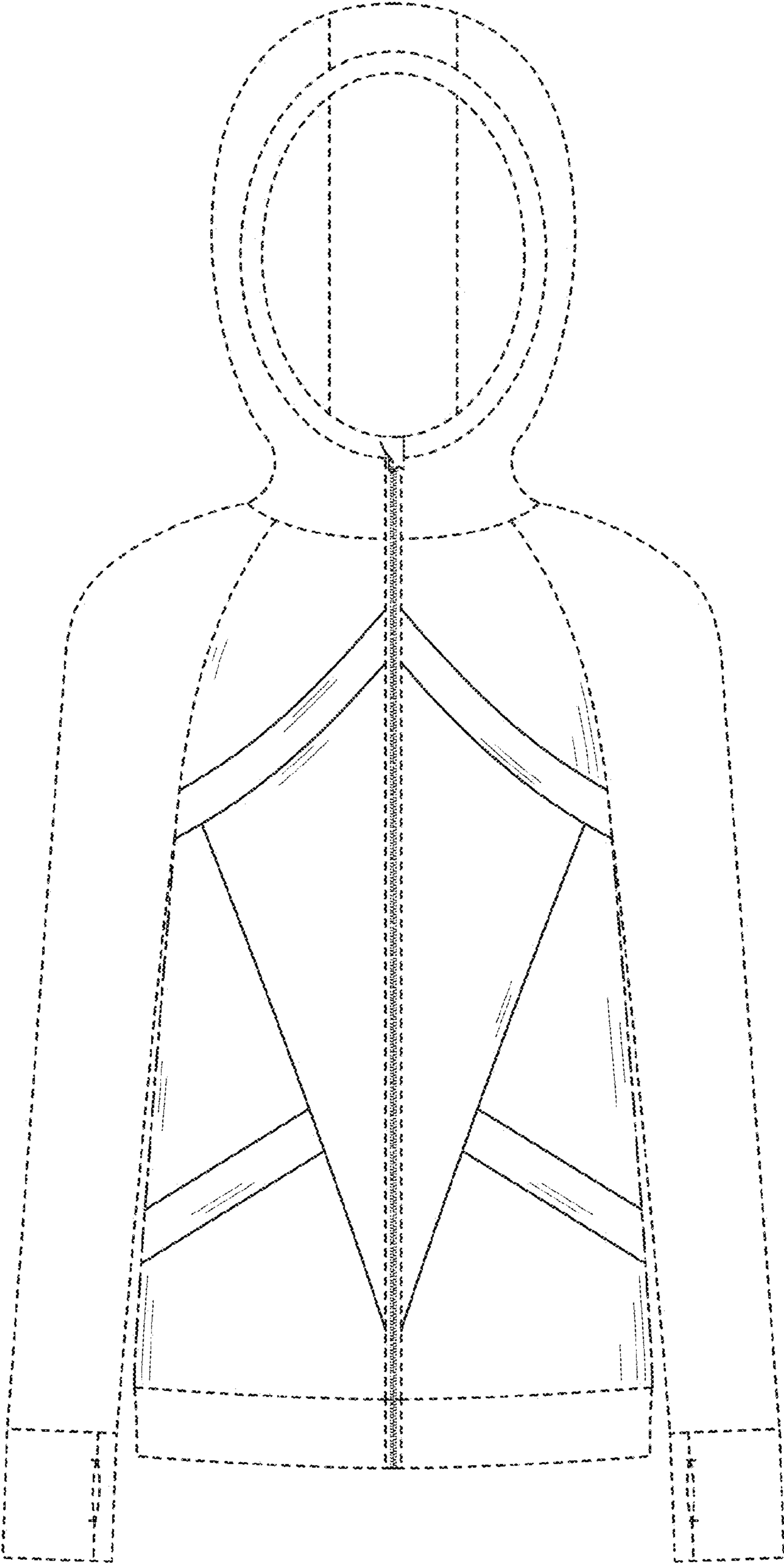

FIG. 1

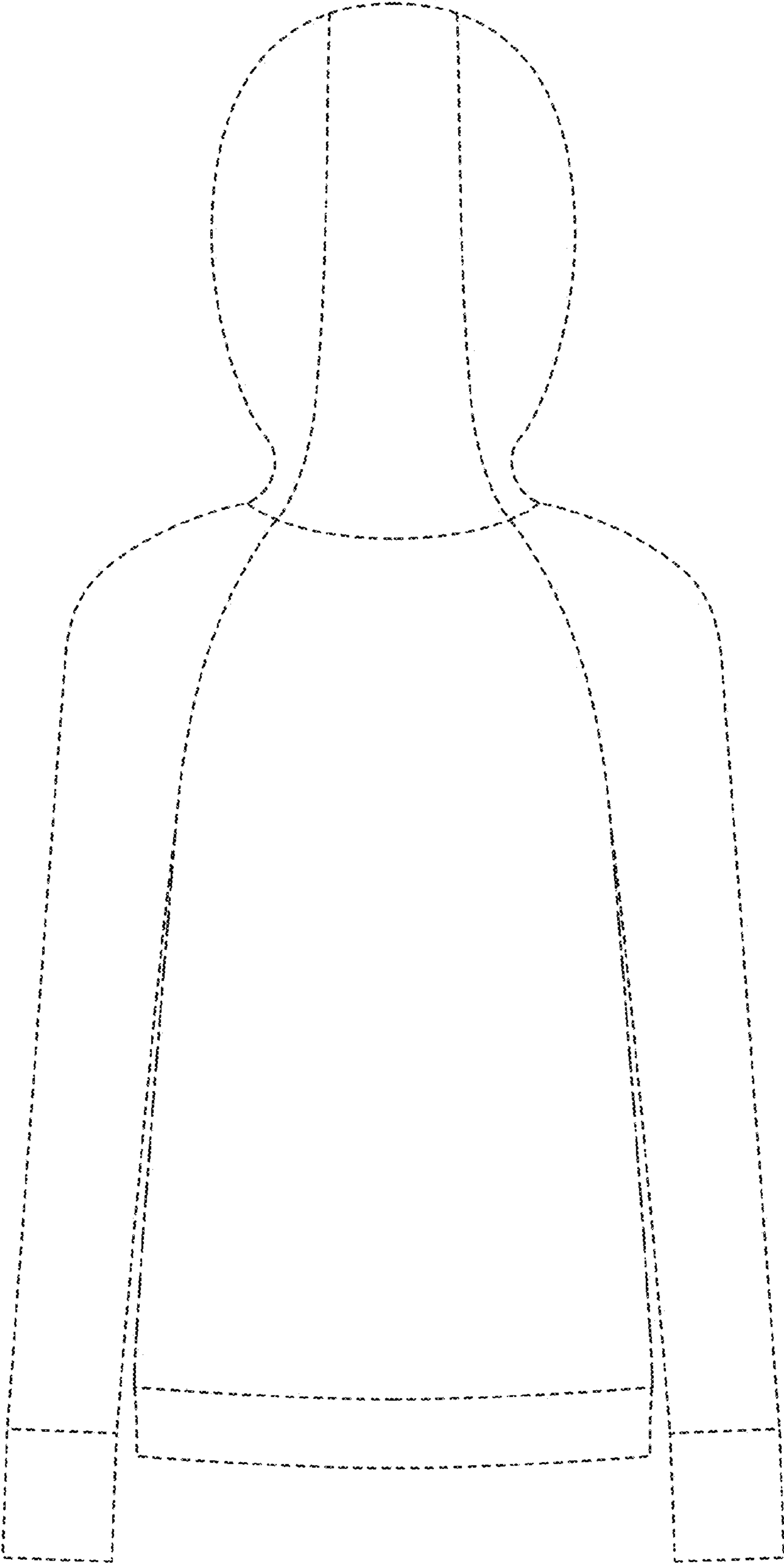

FIG. 2

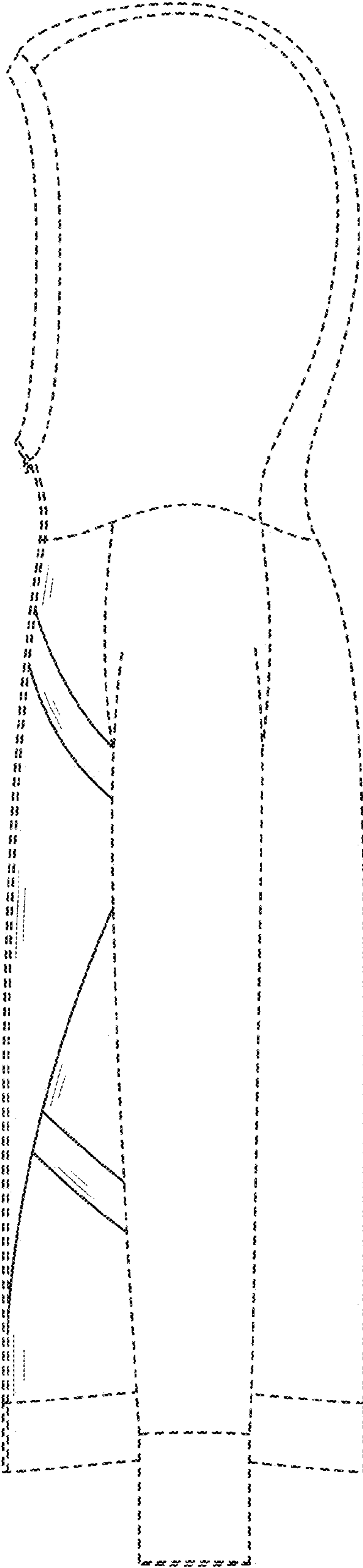

FIG. 3

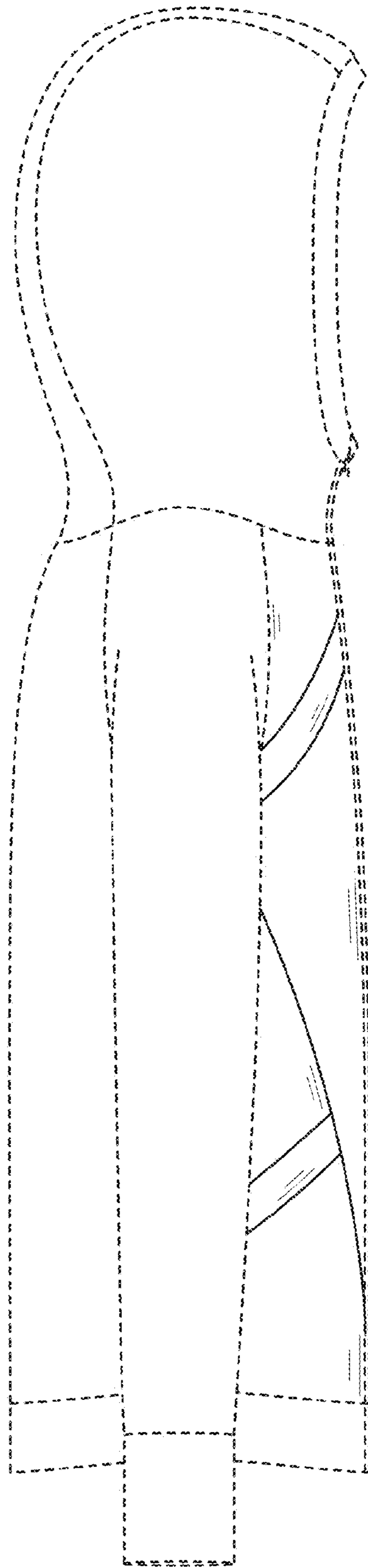

FIG. 4

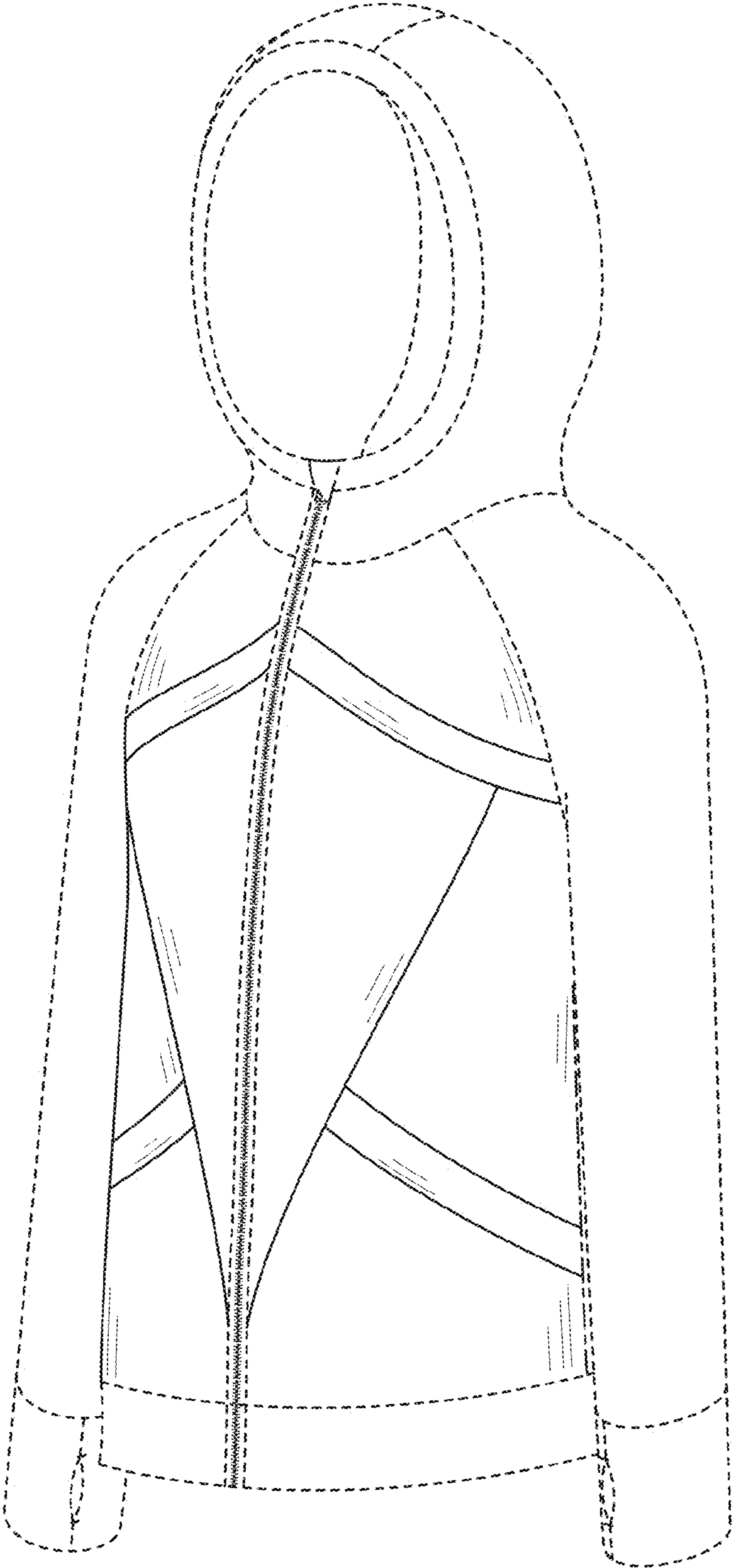

FIG. 5

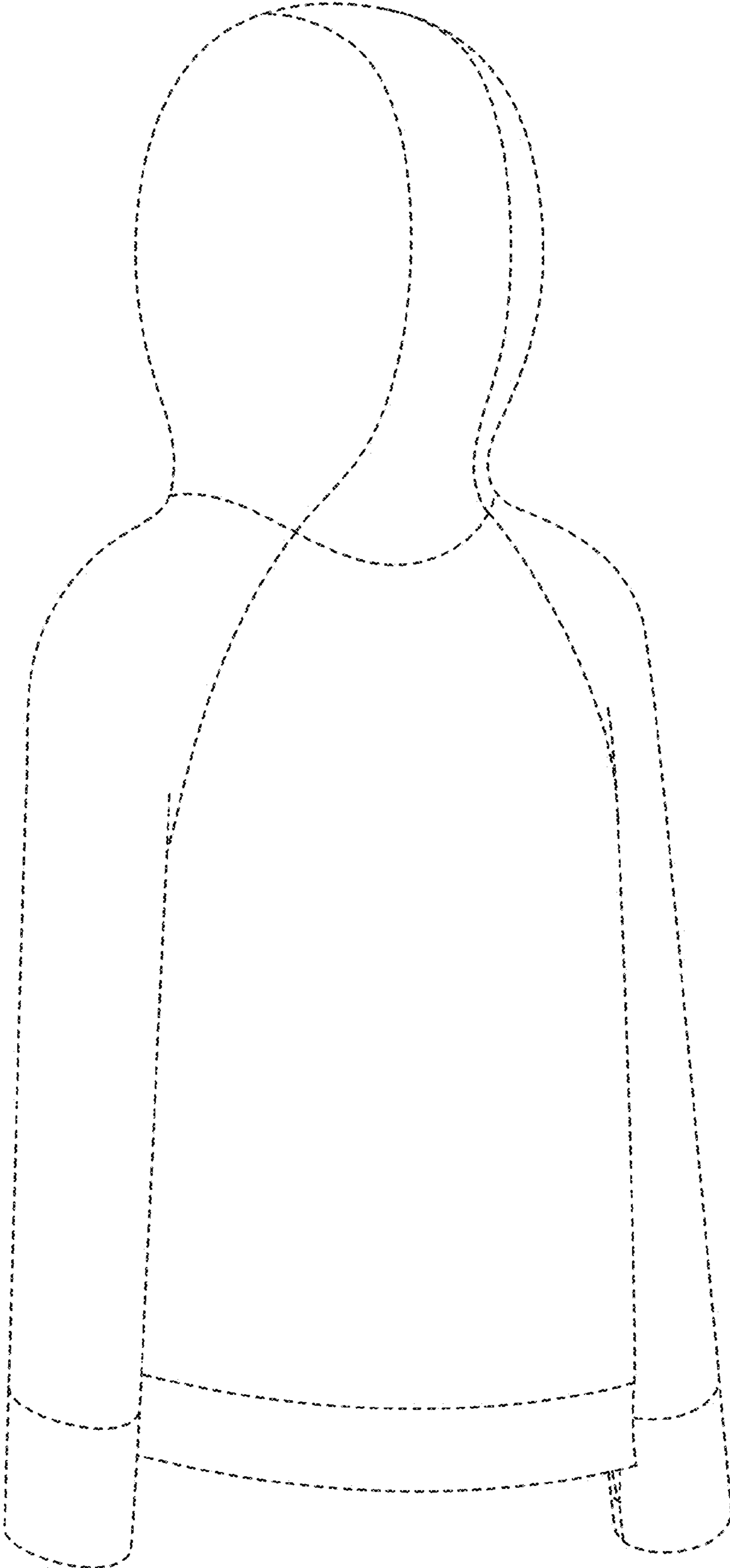

FIG. 6

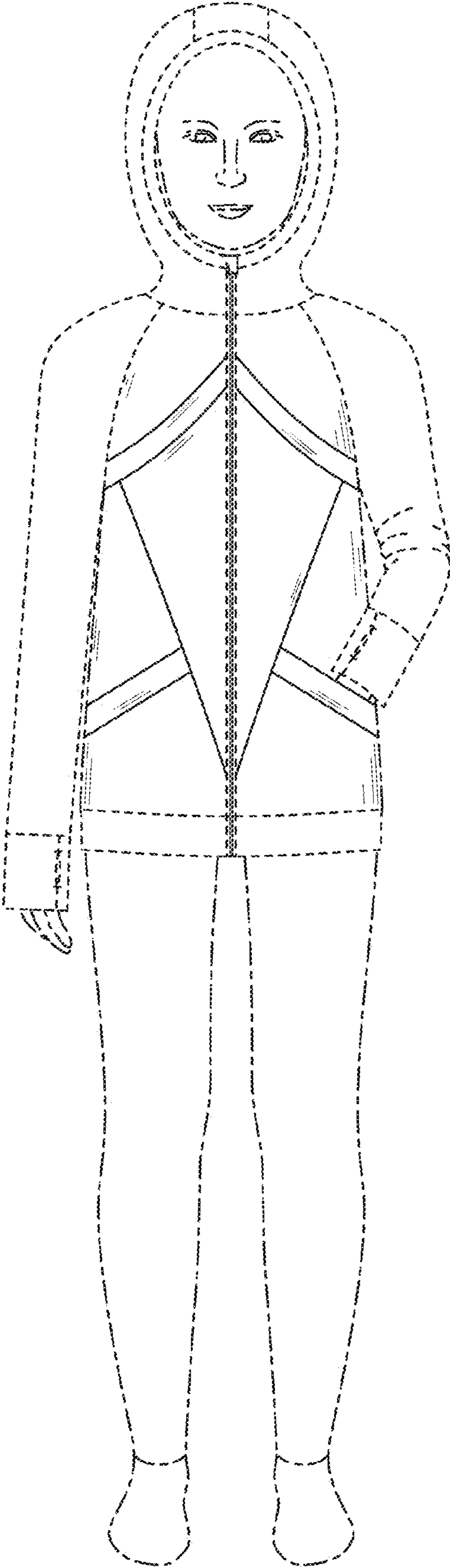

FIG. 7

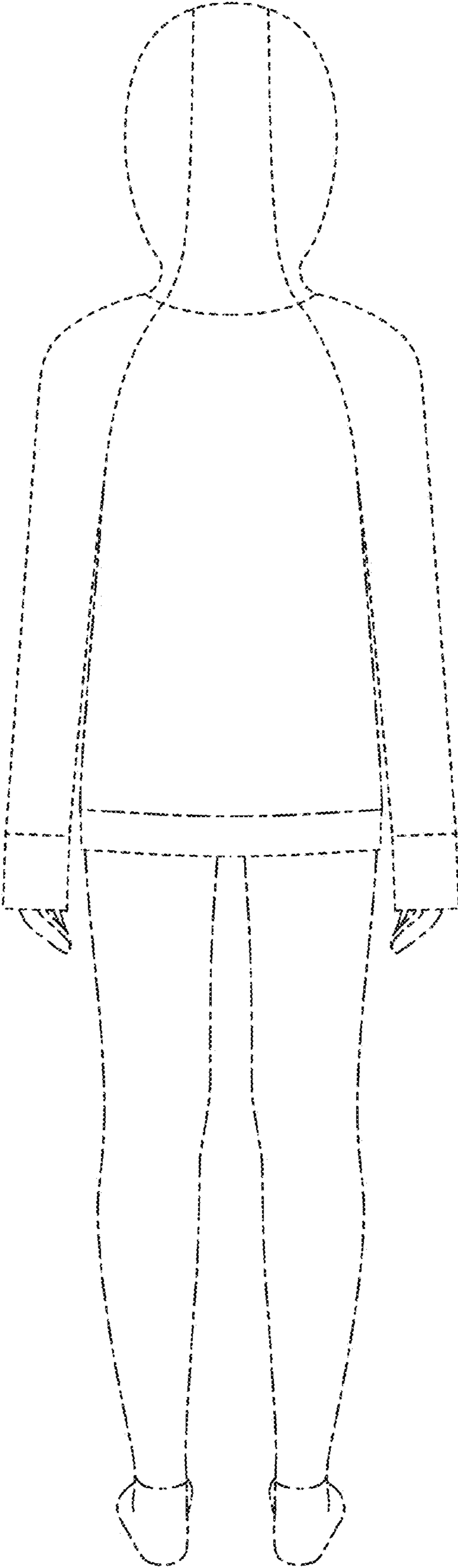

FIG. 8