



US00D889075S

(12) **United States Design Patent**
Burke et al.

(10) **Patent No.:** **US D889,075 S**

(45) **Date of Patent:** **** Jul. 7, 2020**

(54) **REVERSIBLE GOWN**

(71) Applicant: **Medline Industries, Inc.**, Northfield, IL (US)

(72) Inventors: **Teri Burke**, Wauconda, IL (US);
Rachel Randall, Arlington Heights, IL (US)

(73) Assignee: **Medline Industries, Inc.**, Northfield, IL (US)

(**) Term: **15 Years**

(21) Appl. No.: **29/645,249**

(22) Filed: **Apr. 24, 2018**

(51) **LOC (12) Cl.** **02-01**

(52) **U.S. Cl.**
USPC **D2/720**

(58) **Field of Classification Search**
USPC D2/720, 718, 717, 728, 739, 797,
D2/749-751, 840-842, 847-850
CPC A41D 13/12; A41D 13/1209; A41D
13/1236; A41D 13/1245
See application file for complete search history.

(56) **References Cited**

U.S. PATENT DOCUMENTS

D233,634 S *	11/1974	Snider	D2/720
4,106,120 A	8/1978	Zurbrigg et al.	
D305,575 S *	1/1990	Gordon	D2/720
D336,968 S *	7/1993	Russano	D2/720
D381,488 S *	7/1997	Small	D2/718
5,878,437 A *	3/1999	Pater	A41D 13/1236 2/114
D419,748 S *	2/2000	Sartori	D2/720
6,182,296 B1	2/2001	Hosogai	
D495,468 S *	9/2004	Wheeler-Dickson	D2/720
D563,627 S *	3/2008	Warren	D2/720
D564,730 S *	3/2008	Farrell	D2/720
D565,279 S *	4/2008	Farrell	D2/720

D571,079 S *	6/2008	Gay	D2/717
D584,483 S *	1/2009	Glynn	D2/720
D584,882 S *	1/2009	Trouillot	D2/720
D657,530 S *	4/2012	Farris	D2/720
D663,103 S *	7/2012	Mims	D2/739
D707,919 S *	7/2014	Lockwood	D2/720
D721,869 S *	2/2015	Bernier	D2/720
D756,596 S *	5/2016	Santana	D2/717
D781,528 S *	3/2017	Kennedy	D2/739
D796,781 S *	9/2017	Calucci	D2/720
D802,884 S *	11/2017	Bennett	D2/739

(Continued)

Primary Examiner — Michelle E. Wilson

Assistant Examiner — Clese Moore, Jr.

(74) *Attorney, Agent, or Firm* — Philip H. Burrus, IV

(57) **CLAIM**

The ornamental design for reversible gown, as shown and described.

DESCRIPTION

FIG. 1 is a perspective view of a reversible gown, with an exterior surface oriented outward, and showing our new design;

FIG. 2 is a front elevation view thereof;

FIG. 3 is a rear elevation view thereof;

FIG. 4 is a right elevation view thereof;

FIG. 5 is a left elevation view thereof;

FIG. 6 is a top plan view thereof; and

FIG. 7 is a bottom plan view thereof.

FIG. 8 is a perspective view of the reversible gown of FIGS. 1-7, with an interior surface oriented outward, and showing our new design;

FIG. 9 is a front elevation view thereof;

FIG. 10 is a rear elevation view thereof;

FIG. 11 is a right elevation view thereof;

FIG. 12 is a left elevation view thereof;

FIG. 13 is a top plan view thereof; and,

FIG. 14 is a bottom plan view thereof.

1 Claim, 10 Drawing Sheets

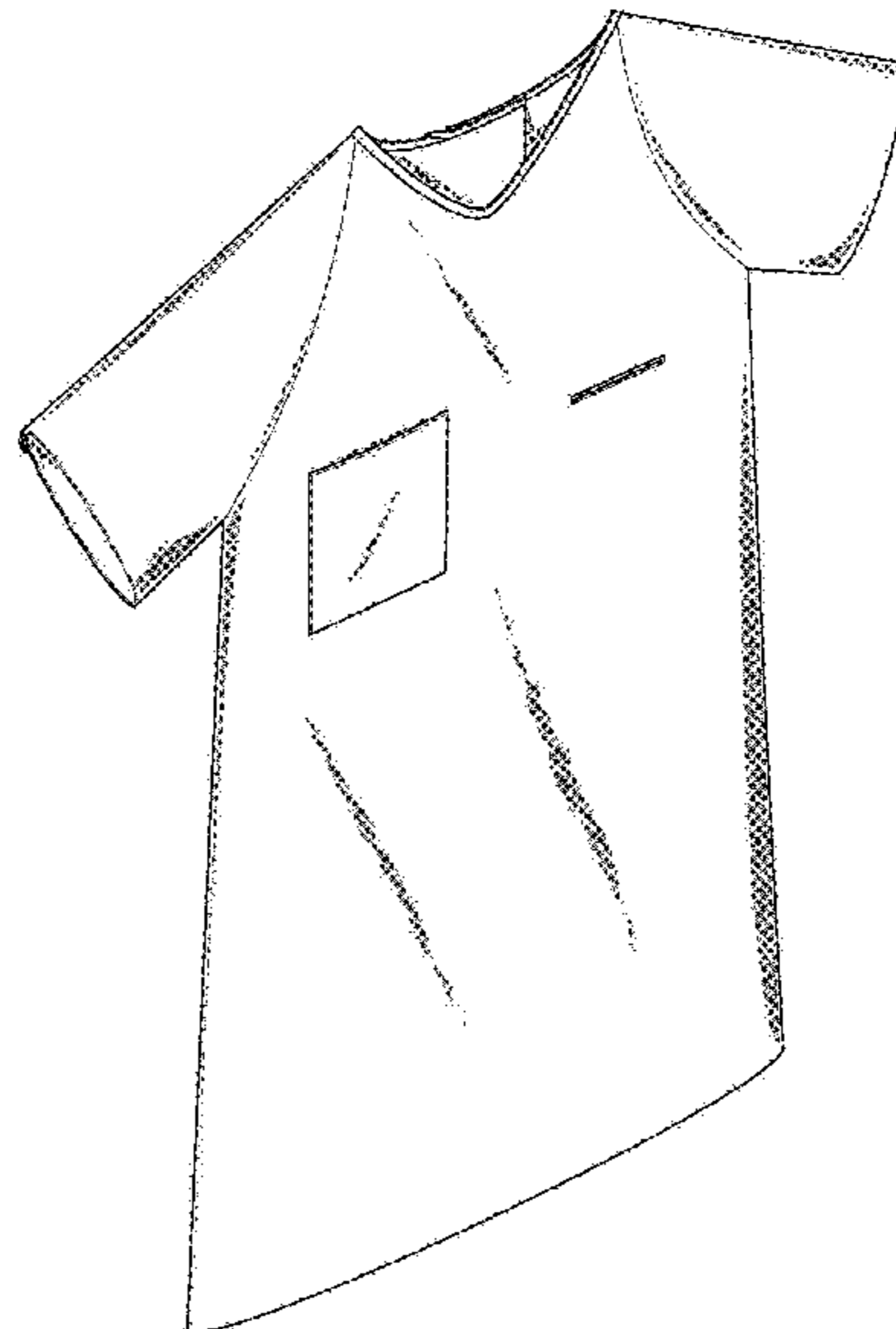

(56)

References Cited

U.S. PATENT DOCUMENTS

D811,692 S * 3/2018 Calucci D2/720
2010/0242150 A1* 9/2010 Trouillot A41D 13/1245
2/114
2013/0276202 A1* 10/2013 Forbes A41D 13/1236
2/114
2014/0189931 A1* 7/2014 Fredrickson A41D 13/1236
2/114
2015/0157069 A1* 6/2015 Hieber A41D 13/1245
2/114

* cited by examiner

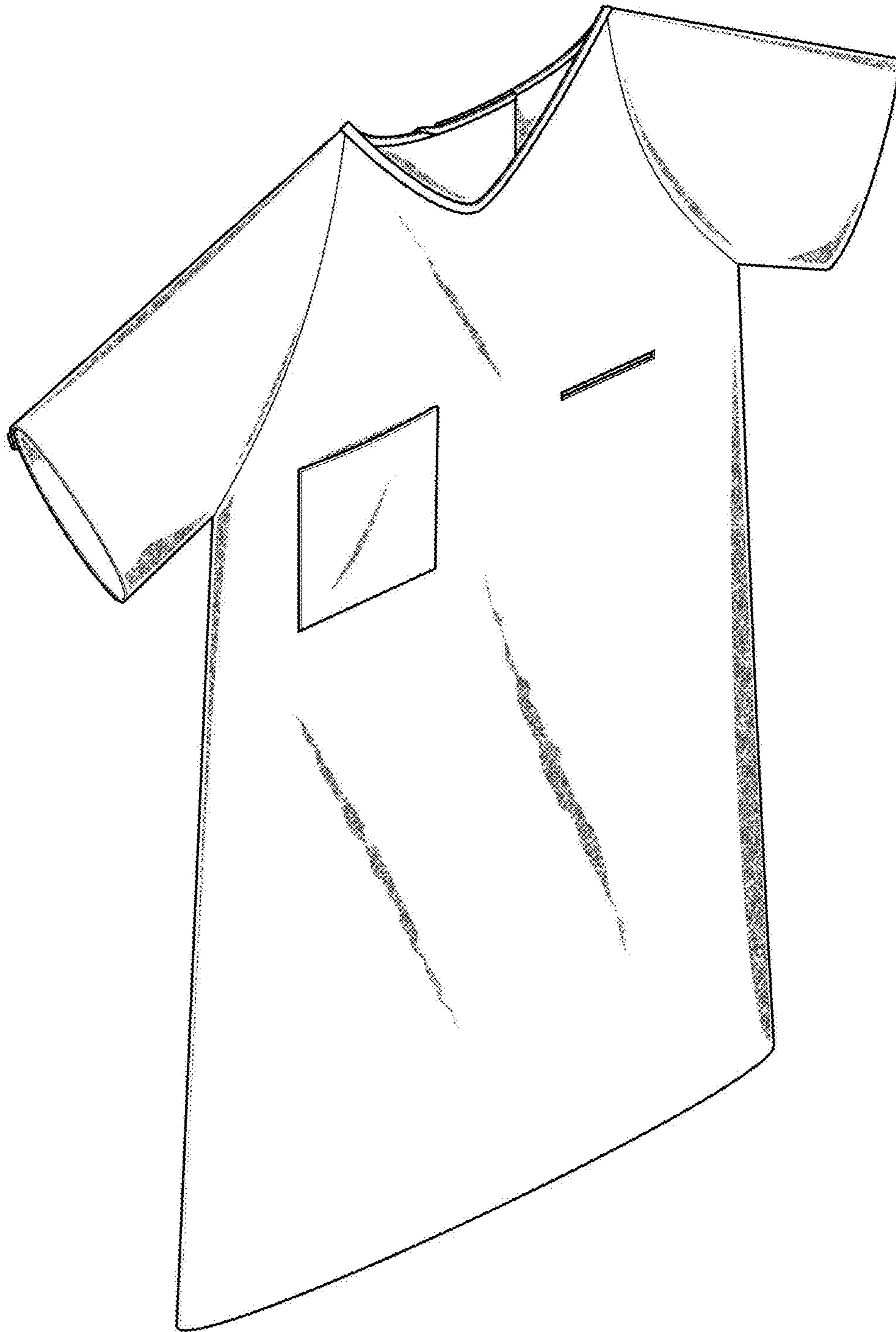

FIG. 1

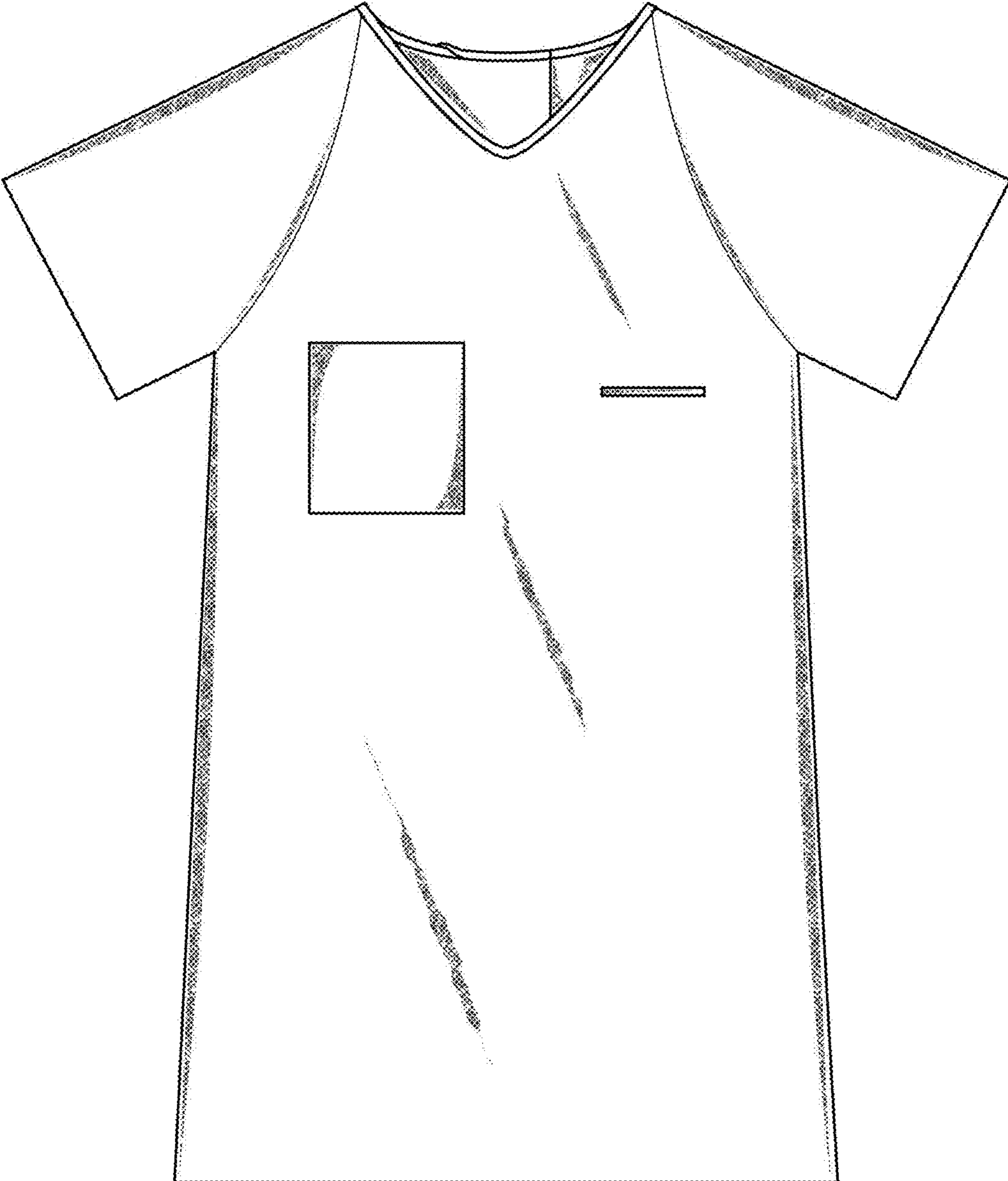

FIG. 2

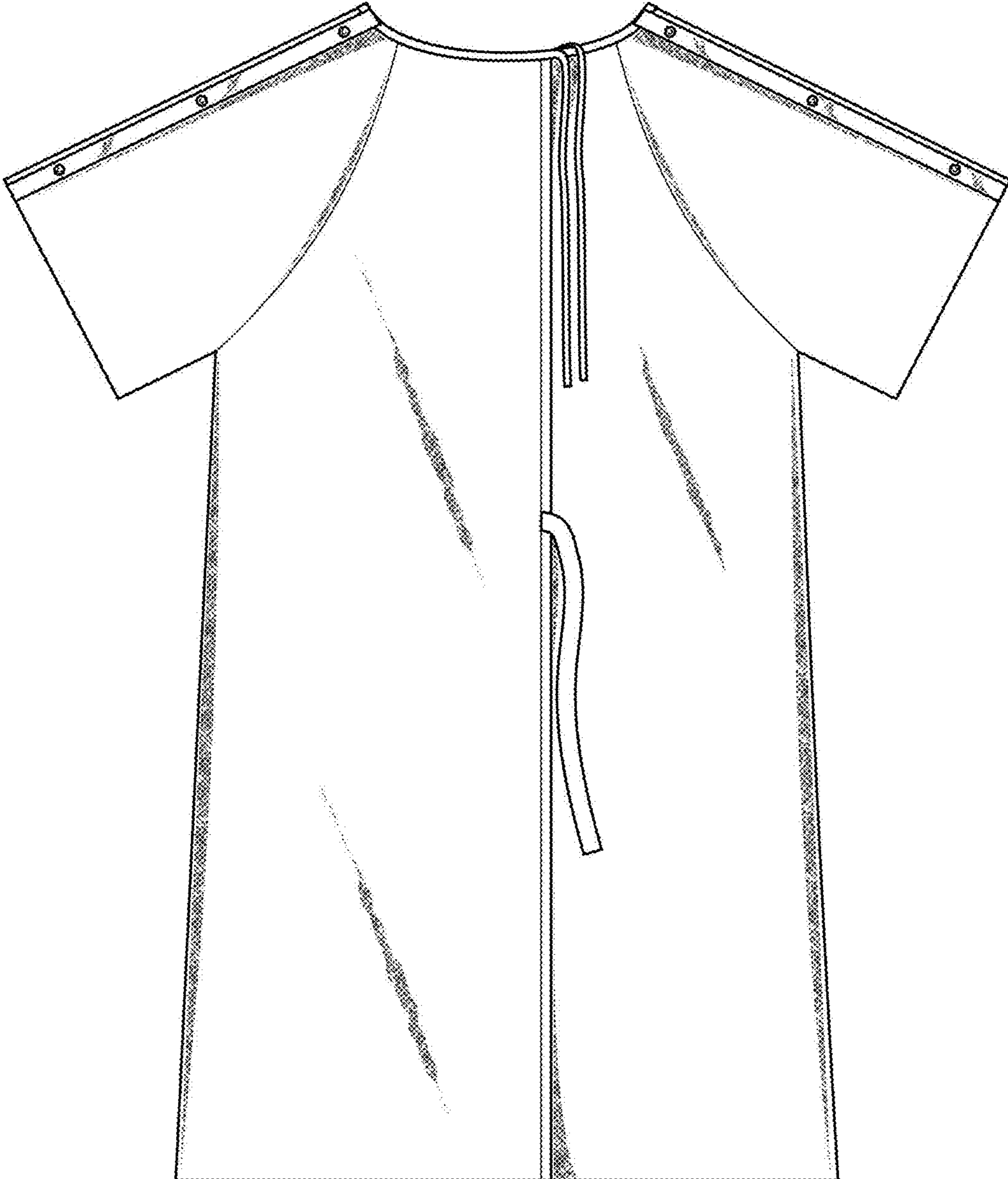

FIG. 3

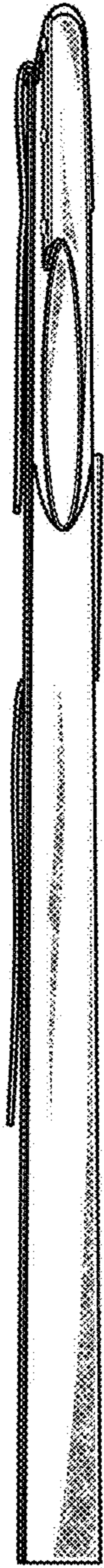

FIG. 4

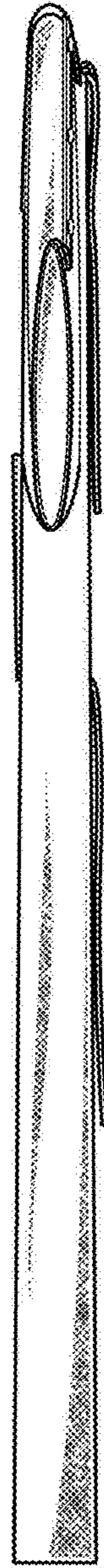

FIG. 5

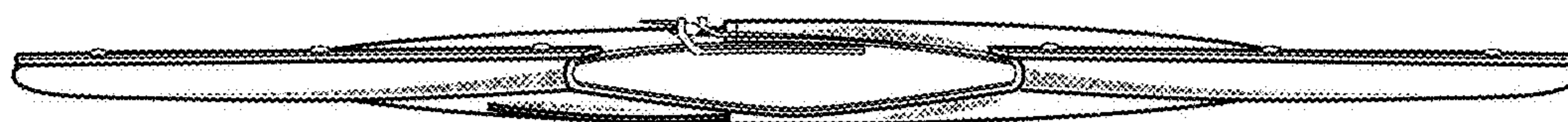

FIG. 6



FIG. 7

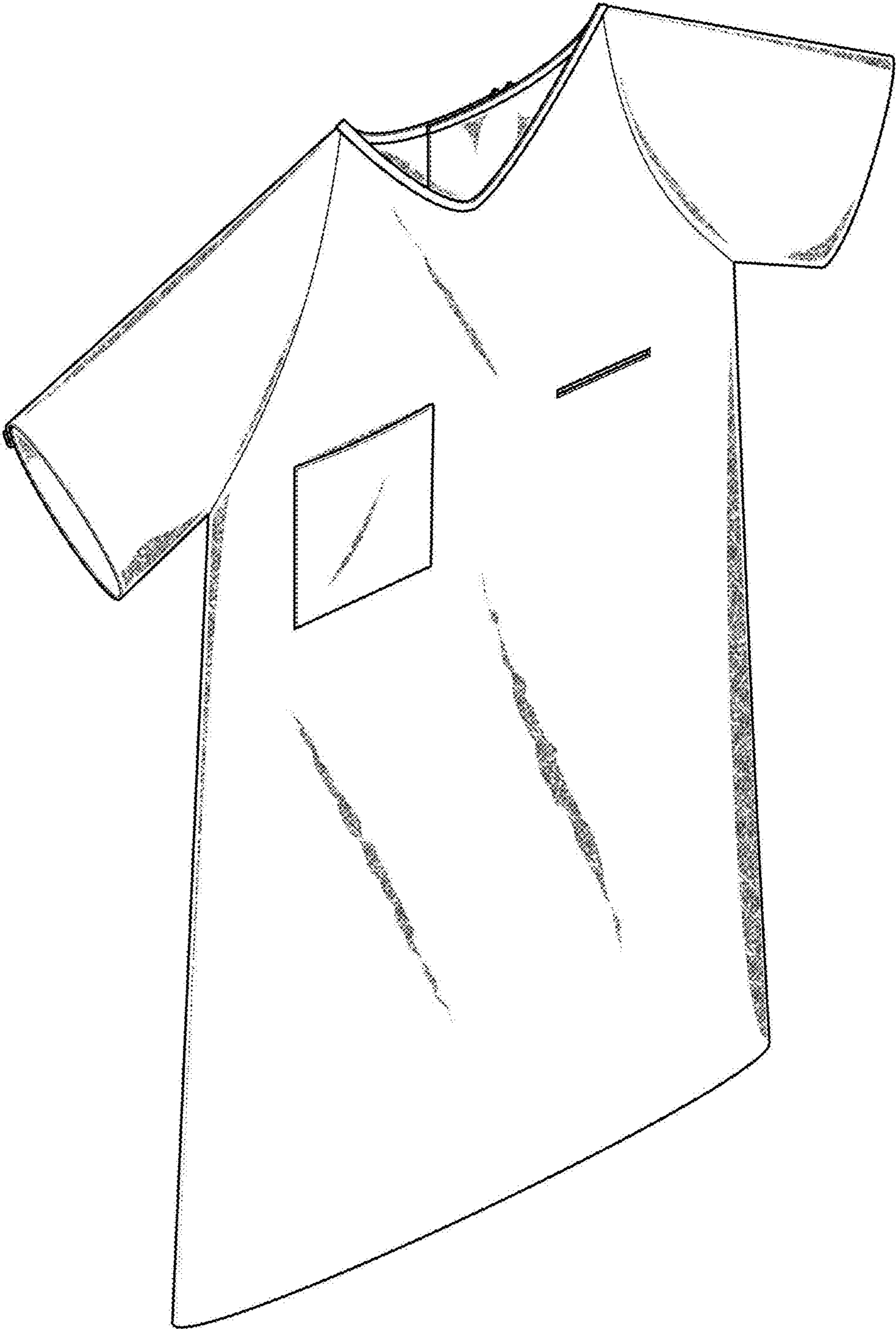

FIG. 8

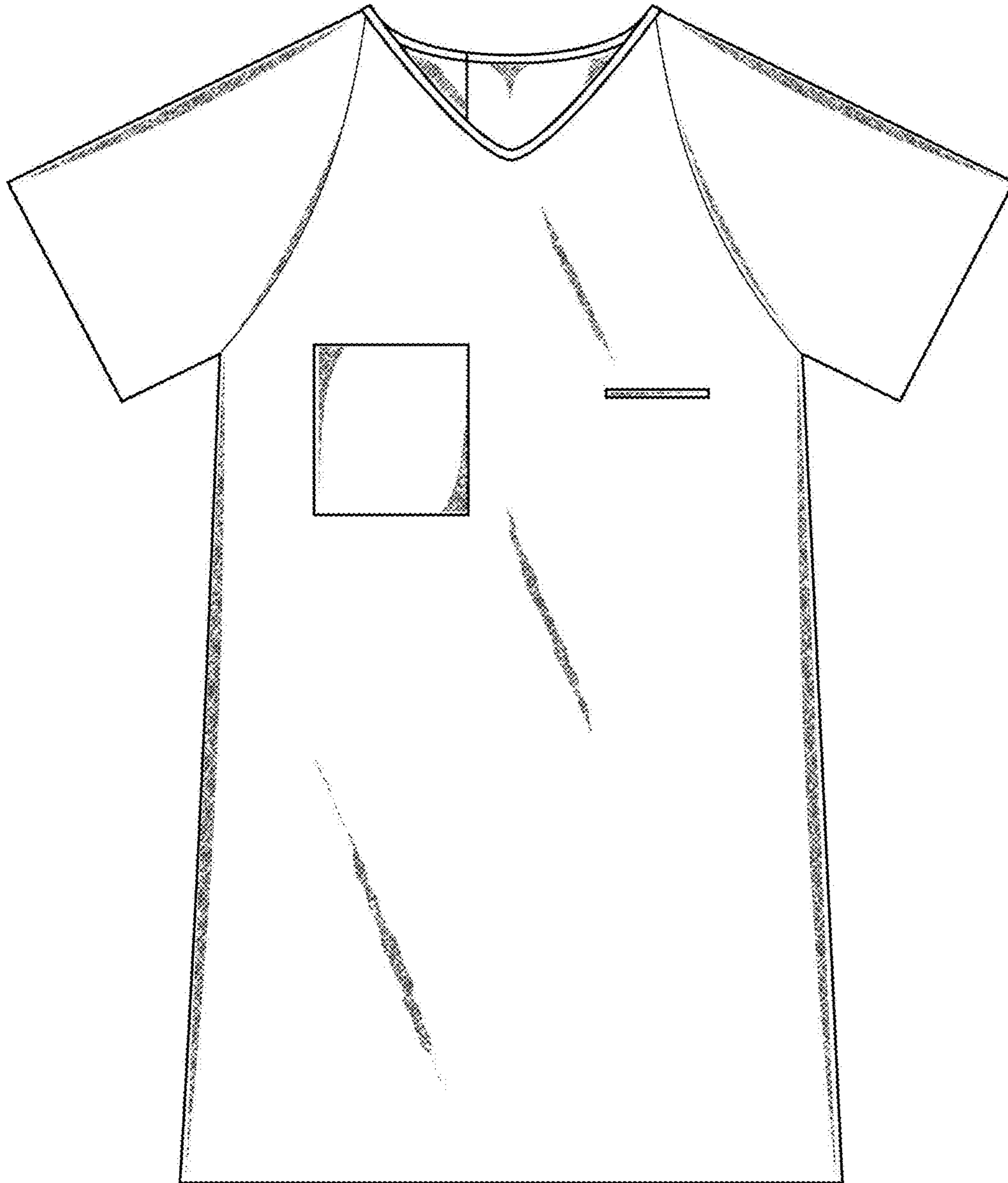

FIG. 9

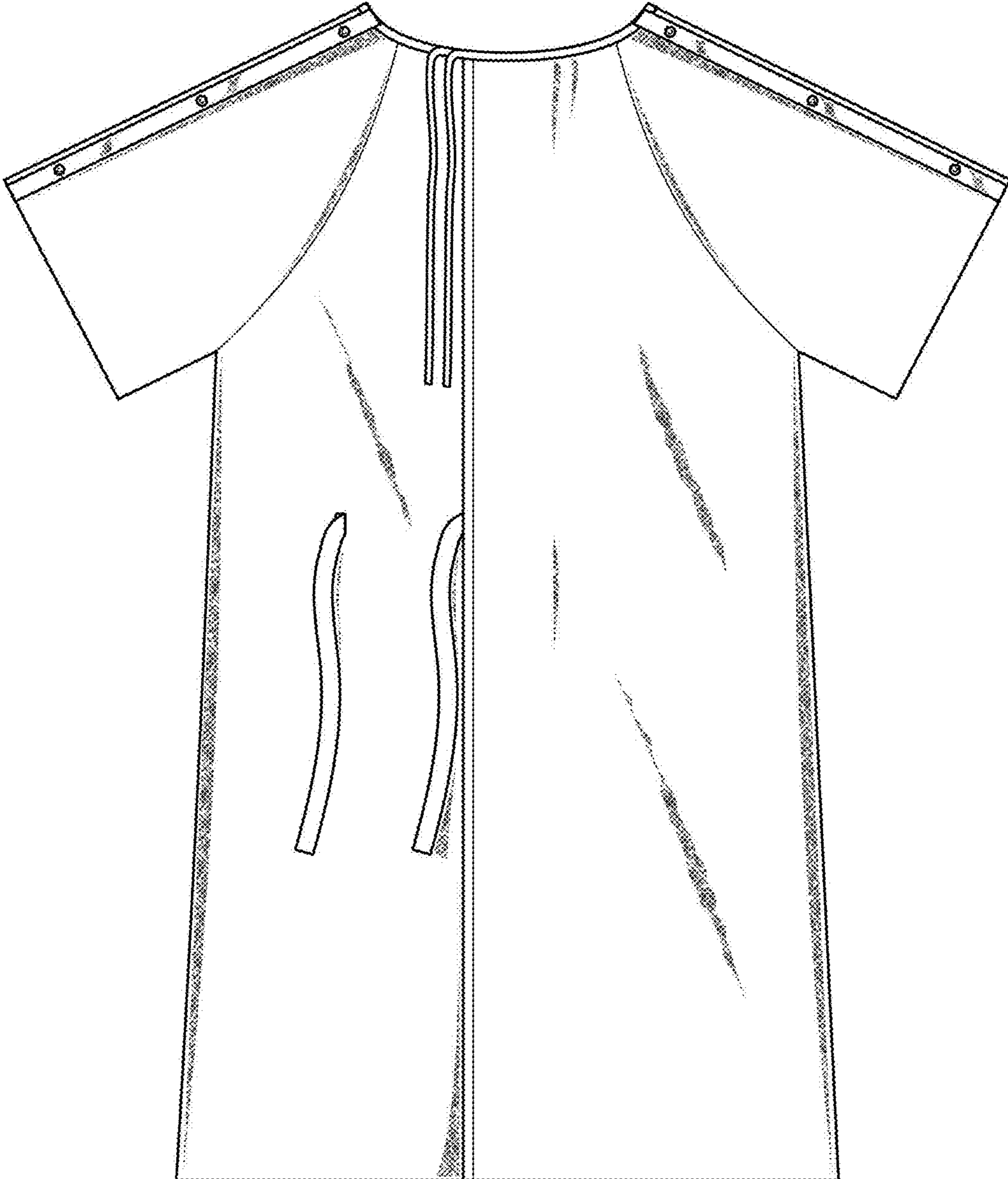

FIG. 10

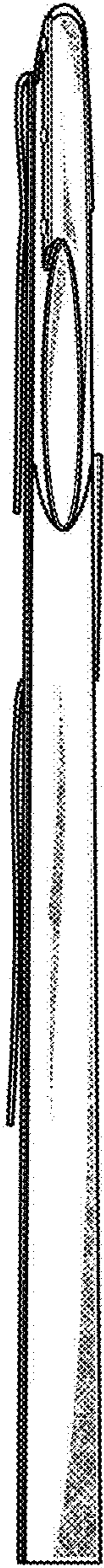

FIG. 11

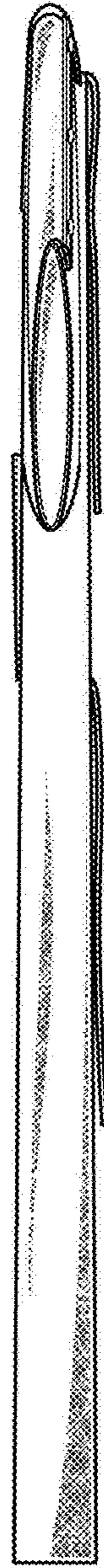

FIG. 12

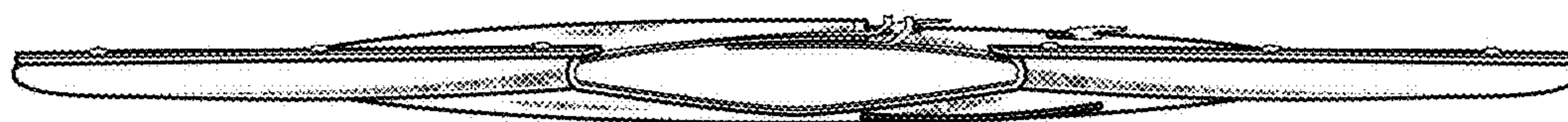

FIG. 13



FIG. 14