



US00D888960S

(12) **United States Design Patent**  
**Koeppen**

(10) **Patent No.:** **US D888,960 S**

(45) **Date of Patent:** **\*\* Jun. 30, 2020**

(54) **CHIROPRACTIC SUPPORT**

(71) Applicant: **Collan Koeppen**, La Jolla, CA (US)

(72) Inventor: **Collan Koeppen**, La Jolla, CA (US)

(\*\*) Term: **15 Years**

(21) Appl. No.: **29/656,470**

(22) Filed: **Jul. 12, 2018**

(51) **LOC (12) Cl.** ..... **24-02**

(52) **U.S. Cl.**  
USPC ..... **D24/171; D24/184**

(58) **Field of Classification Search**  
USPC ..... D24/171, 183-185, 188, 200, 211, 215,  
D24/213, 234, 191, 192; D6/333, 595,  
D6/596, 601  
CPC ..... A47C 31/10; A47C 9/005  
See application file for complete search history.

(56) **References Cited**

**U.S. PATENT DOCUMENTS**

|                |         |           |       |           |
|----------------|---------|-----------|-------|-----------|
| D386,318 S *   | 11/1997 | Smith     | ..... | D6/333    |
| D608,102 S *   | 1/2010  | Kemm      | ..... | D6/361    |
| D651,368 S *   | 12/2011 | Seliskar  | ..... | D30/160   |
| 8,696,607 B2 * | 4/2014  | McDonnell | ..... | 128/845   |
| 8,911,388 B2 * | 12/2014 | Mooney    | ..... | A61F 5/04 |
|                |         |           |       | 128/870   |
| D732,174 S *   | 6/2015  | Johnson   | ..... | D24/184   |
| D736,391 S *   | 8/2015  | Johnson   | ..... | D24/184   |
| D745,682 S *   | 12/2015 | Ziegler   | ..... | D24/184   |

|              |        |           |       |         |
|--------------|--------|-----------|-------|---------|
| D789,543 S * | 6/2017 | Gomez     | ..... | D24/184 |
| D854,165 S * | 7/2019 | Wortmann  | ..... | D24/184 |
| D855,354 S * | 8/2019 | Zanki     | ..... | D6/601  |
| D860,463 S * | 9/2019 | Dennewald | ..... | D24/183 |

\* cited by examiner

*Primary Examiner* — Susan Bennett Hattan  
*Assistant Examiner* — Omeed Agilee  
(74) *Attorney, Agent, or Firm* — ARC IP Law, PC;  
Joseph J. Mayo

(57) **CLAIM**

The ornamental design for a chiropractic support, as shown and described.

**DESCRIPTION**

FIG. 1 is an upper perspective view of a chiropractic support.  
FIG. 2 is a lower perspective view of the chiropractic support of FIG. 1.  
FIG. 3 is a top view of the chiropractic support of FIG. 1.  
FIG. 4 is a bottom view of the chiropractic support of FIG. 1.  
FIG. 5 is a left side view of the chiropractic support of FIG. 1, of which the right side view is a mirror image.  
FIG. 6 is an enlarged front view of the chiropractic support of FIG. 1; and,  
FIG. 7 is an enlarged back view of the chiropractic support of FIG. 1.  
The broken lines and the areas surrounded by broken lines and solid lines in the drawings depict portions of the chiropractic support that form no part of the claimed design.

**1 Claim, 7 Drawing Sheets**

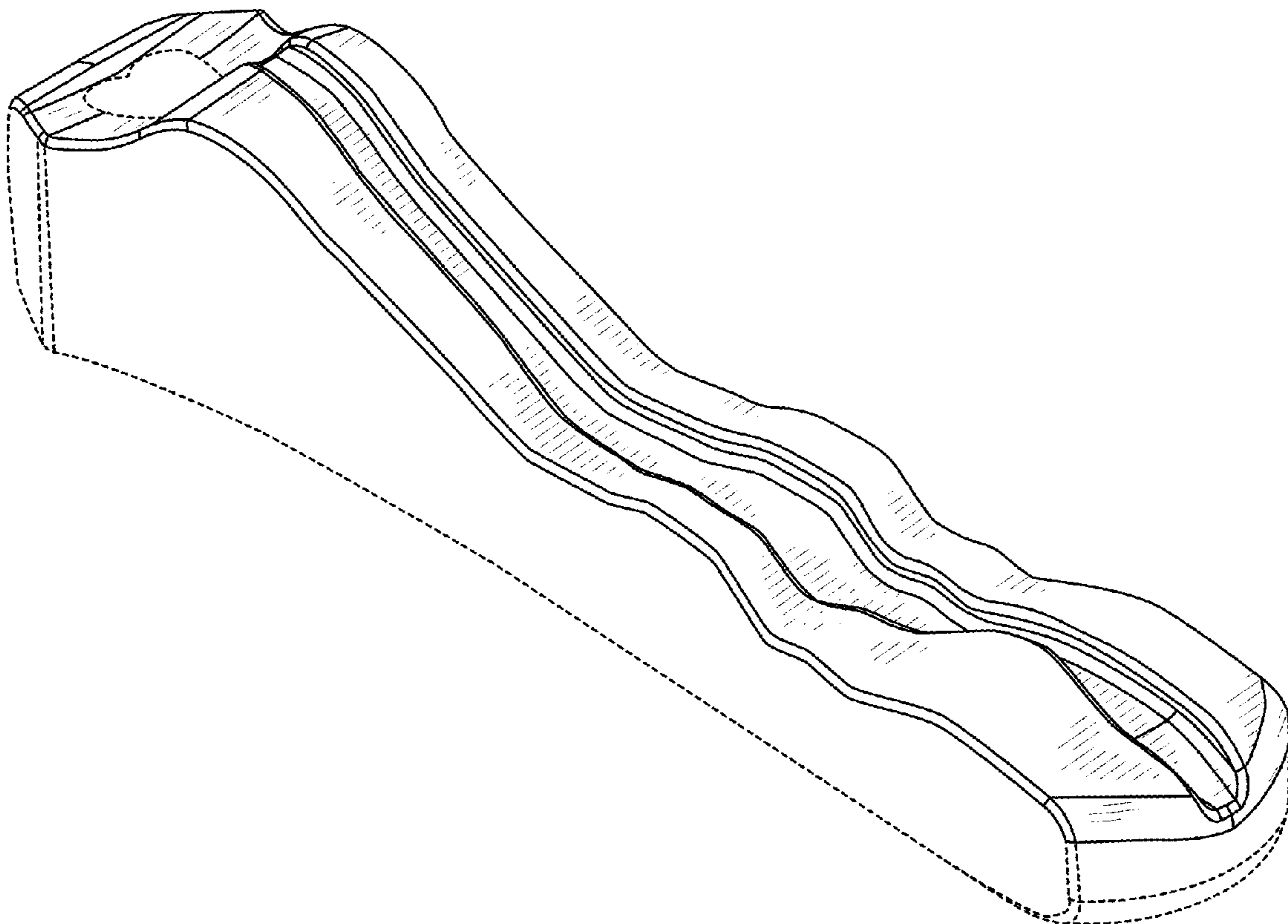

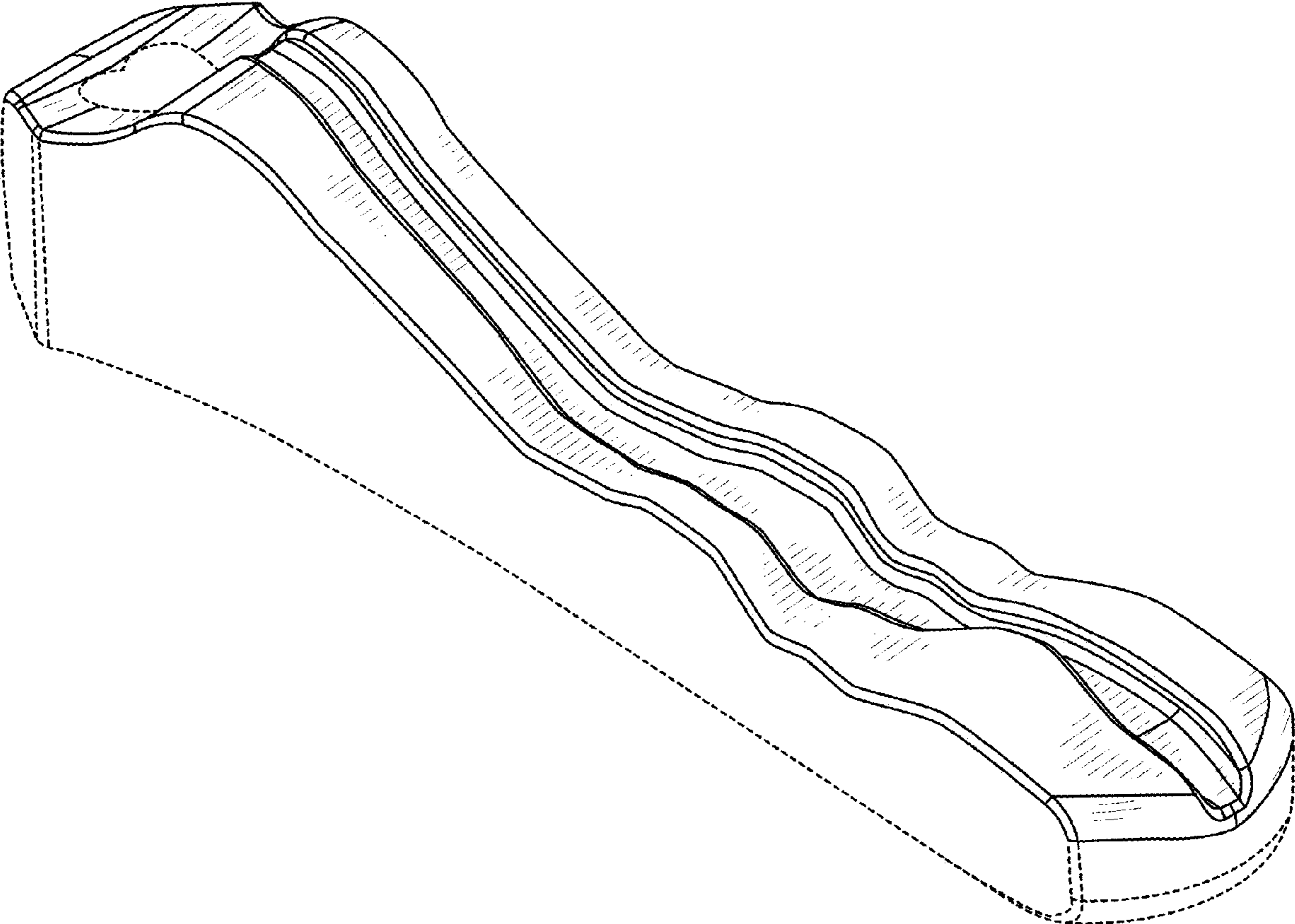

FIG. 1

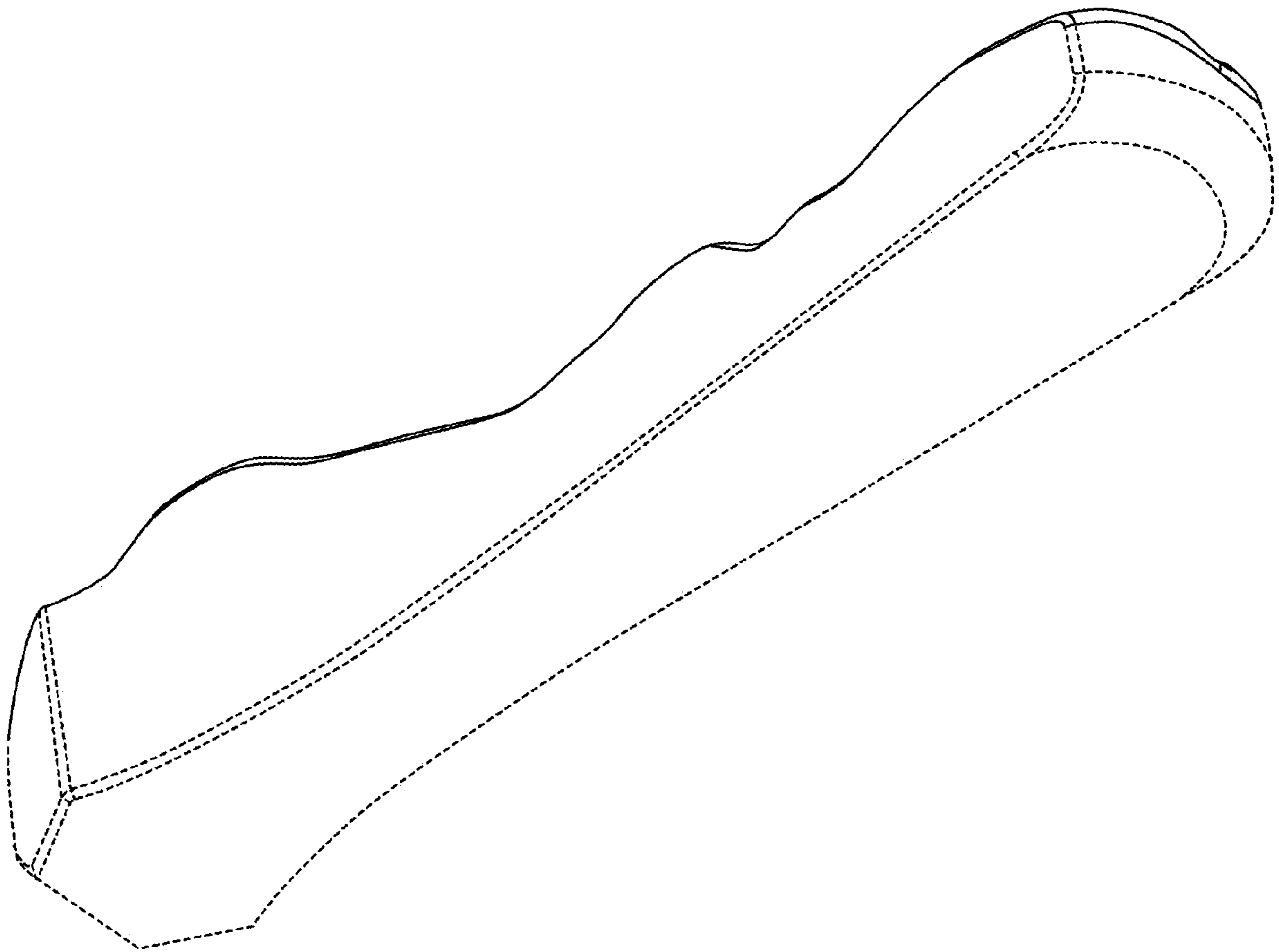

FIG. 2

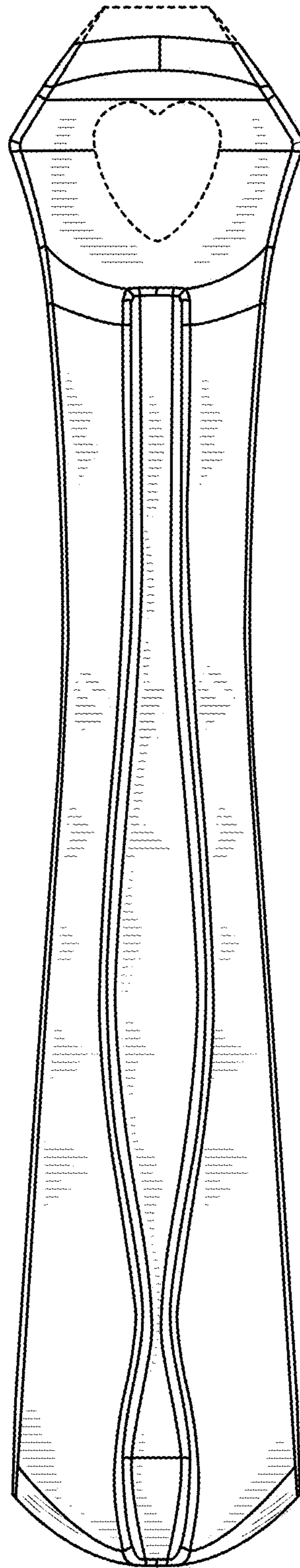

FIG. 3

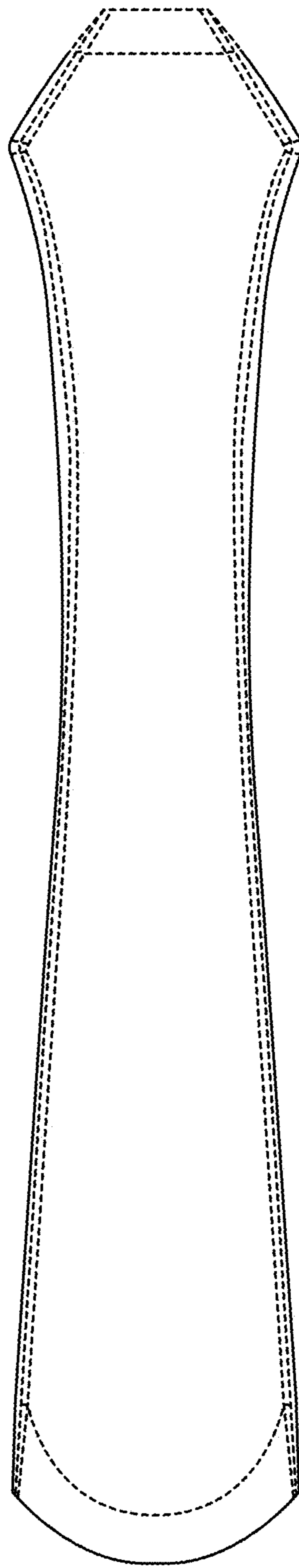

FIG. 4

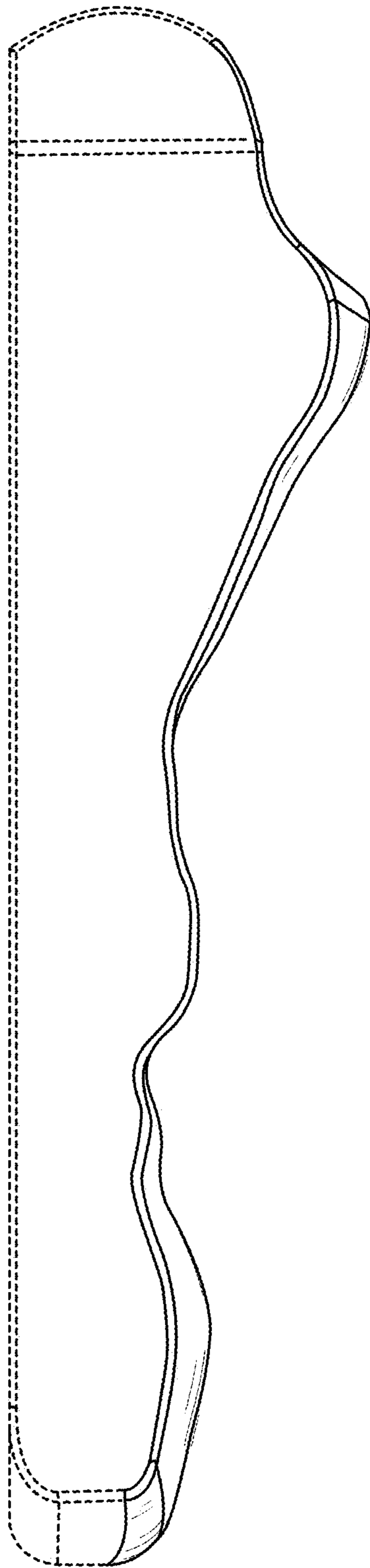

FIG. 5



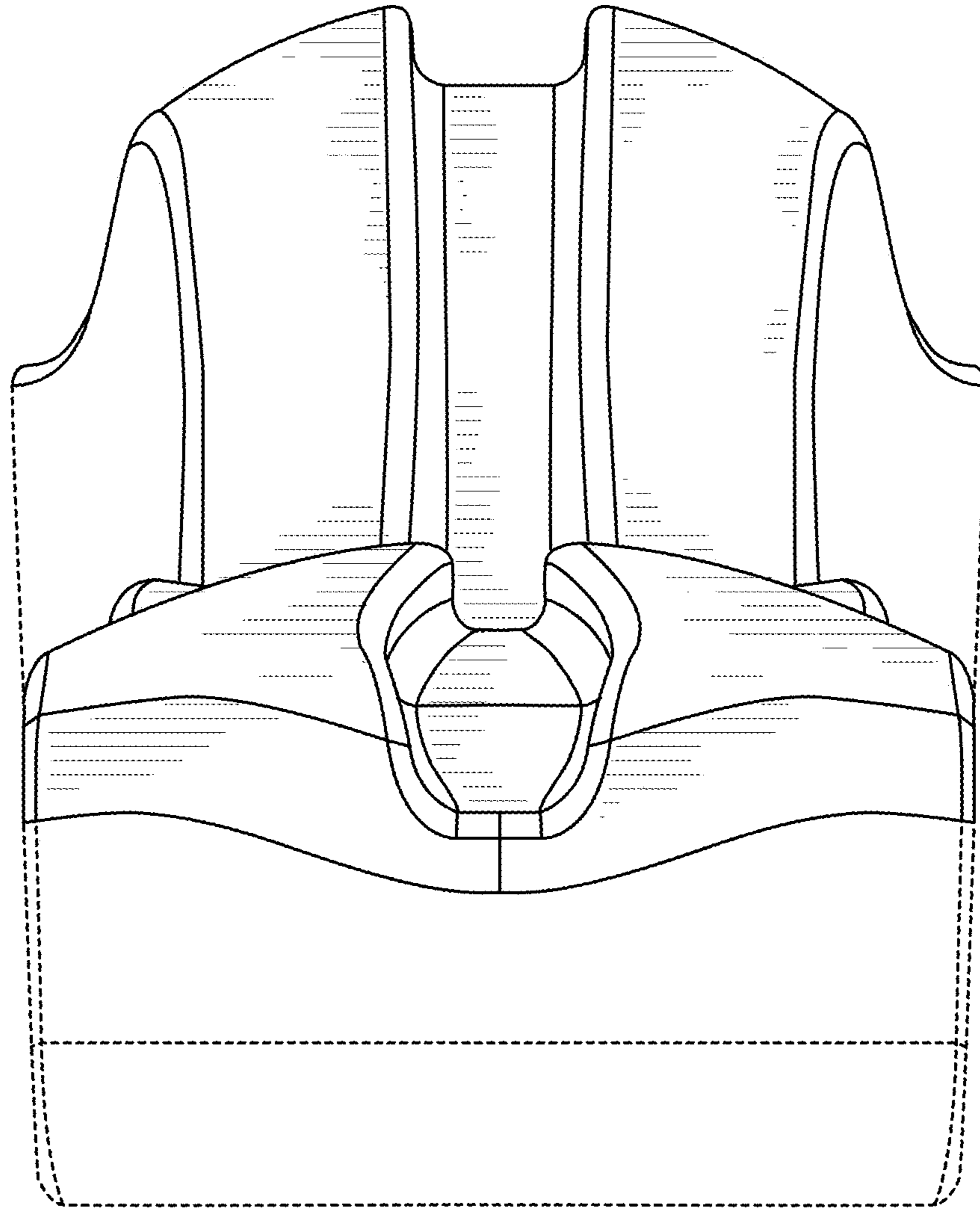

FIG. 6

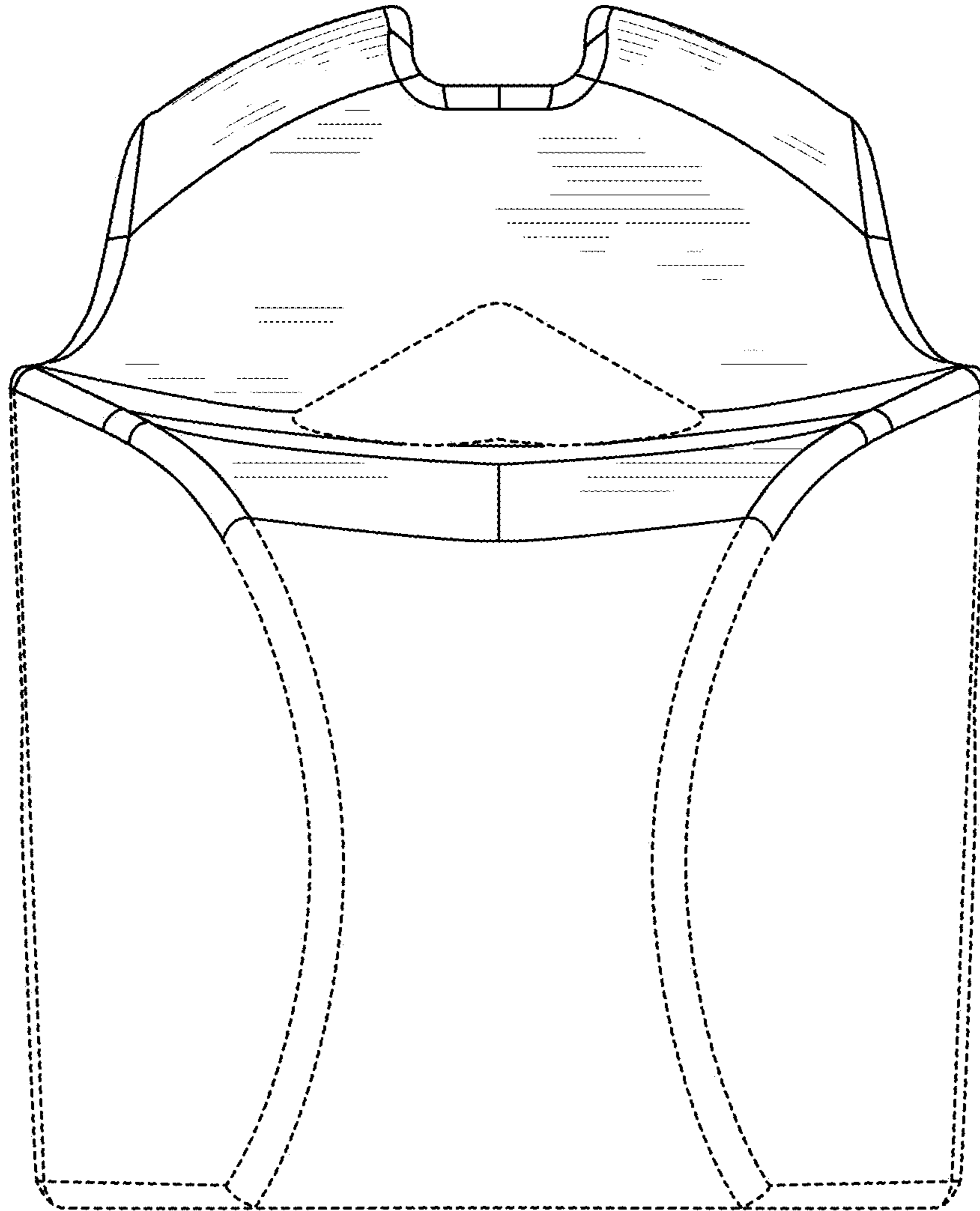

FIG. 7