



US00D888959S

(12) **United States Design Patent**
Bendzsel

(10) **Patent No.:** **US D888,959 S**
(45) **Date of Patent:** **** Jun. 30, 2020**

(54) **GAS THERAPY SEATING APPARATUS FOR
TRANSCUTANEOUS TREATMENT**

(71) Applicants: **Zsolt Berta**, Batonyterenye (HU); **Bela Erno Toth**, Budapest (HU)

(72) Inventor: **Tamas Bendzsel**, Budapest (HU)

(73) Assignees: **Zsolt Zoltan Berta**, Batonyterenye (HU); **Bela Erno Toth**, Budapest (HU)

(**) Term: **15 Years**

(21) Appl. No.: **29/697,779**

(22) Filed: **Jul. 11, 2019**

Related U.S. Application Data

(63) Continuation of application No. 29/612,690, filed on Aug. 3, 2017, now abandoned.

(30) **Foreign Application Priority Data**

Feb. 3, 2017 (EM) 003737915-0001

(51) **LOC (12) Cl.** **24-02**

(52) **U.S. Cl.**
USPC **D24/164**

(58) **Field of Classification Search**
USPC D24/164, 110.4, 110, 108, 163; D23/360
CPC A63B 21/0085; A61M 16/14; A61M 11/06
See application file for complete search history.

(56) **References Cited**

U.S. PATENT DOCUMENTS

3,572,660 A * 3/1971 Mahon A61M 11/06
261/78.2
D635,245 S * 3/2011 Virr D24/110
D643,114 S * 8/2011 Virr D24/110

D651,715 S * 1/2012 Dougherty, IV D24/163
8,468,839 B2 * 6/2013 Whitcher A61M 16/14
62/48.1
D693,005 S * 11/2013 Nawata D24/164
D729,936 S * 5/2015 Reback D24/164
D730,525 S * 5/2015 Acker D24/164
9,180,340 B2 * 11/2015 Hsieh A63B 21/0085
D752,228 S * 3/2016 Verma D24/164
D756,519 S * 5/2016 Adams D24/164
D763,434 S * 8/2016 Flickinger D24/108
D774,178 S * 12/2016 Van Sickle D24/110
D774,180 S * 12/2016 Wu D24/110
D778,429 S * 2/2017 Engelbreth D24/110
D790,683 S * 6/2017 Formica D24/108
D798,428 S * 9/2017 Cork D23/360
D800,895 S * 10/2017 Prentice D24/110.4
D806,857 S * 1/2018 Hua D24/110
D809,127 S * 1/2018 Atkin D24/110
D809,647 S * 2/2018 Jensen D24/110
D824,019 S * 7/2018 Warby D24/110
D824,022 S * 7/2018 Prentice D24/110.4

* cited by examiner

Primary Examiner — Rhea Shields

(57) **CLAIM**

The ornamental design for a gas therapy seating apparatus for transcutaneous treatment, as shown and described.

DESCRIPTION

FIG. 1 is a right side perspective view thereof;
FIG. 2 is front right side perspective view thereof;
FIG. 3 is a front left side perspective view thereof;
FIG. 4 is a left side and rear perspective view thereof;
FIG. 5 is a rear and right side perspective view thereof;
FIG. 6 is a top, right side and front perspective view thereof showing an inner seat structure thereof; and,
FIG. 7 is a top and rear perspective view thereof showing the inner seat structure.

1 Claim, 7 Drawing Sheets

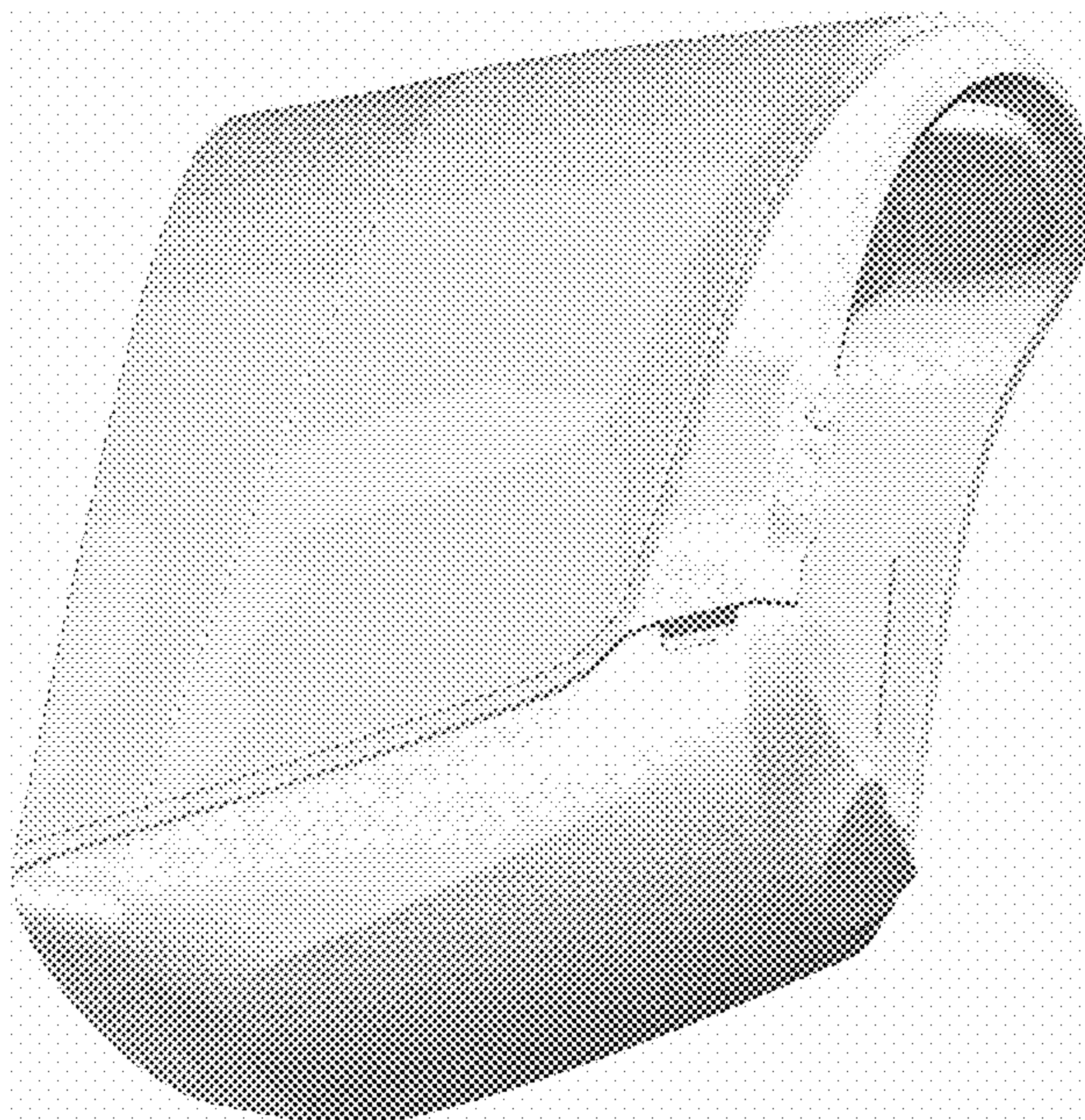



FIG. 1

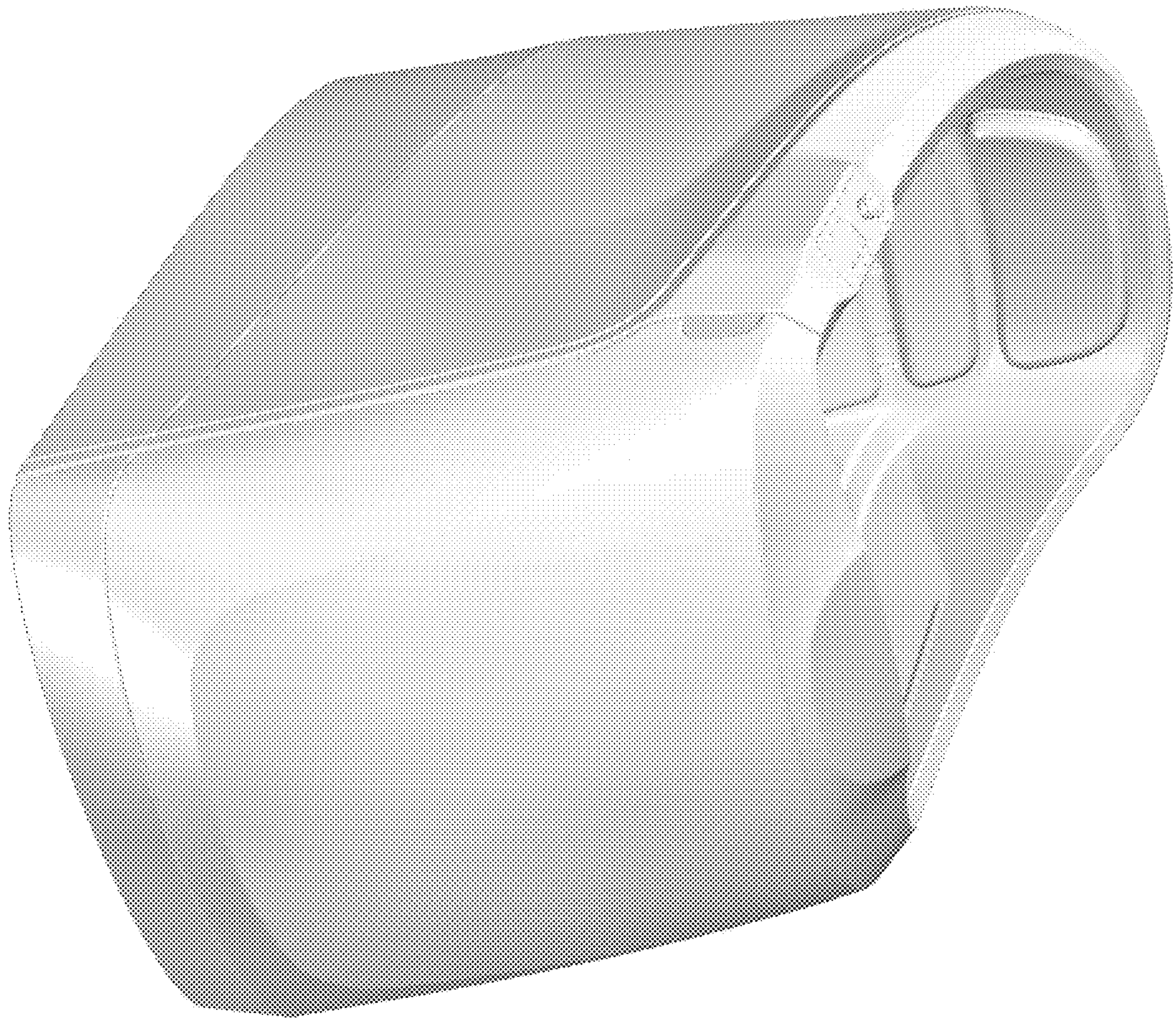

FIG. 2



FIG. 3

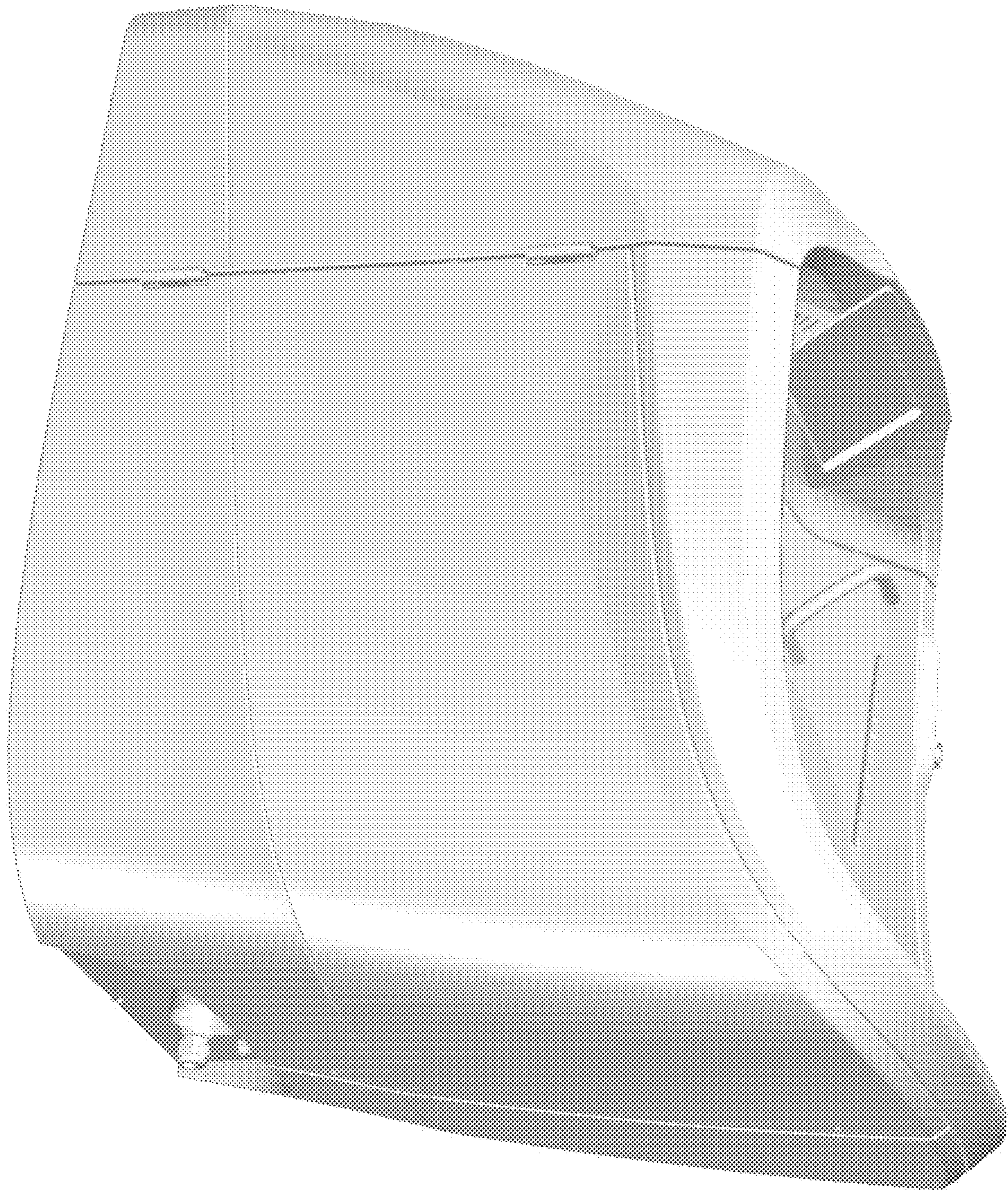

FIG. 4

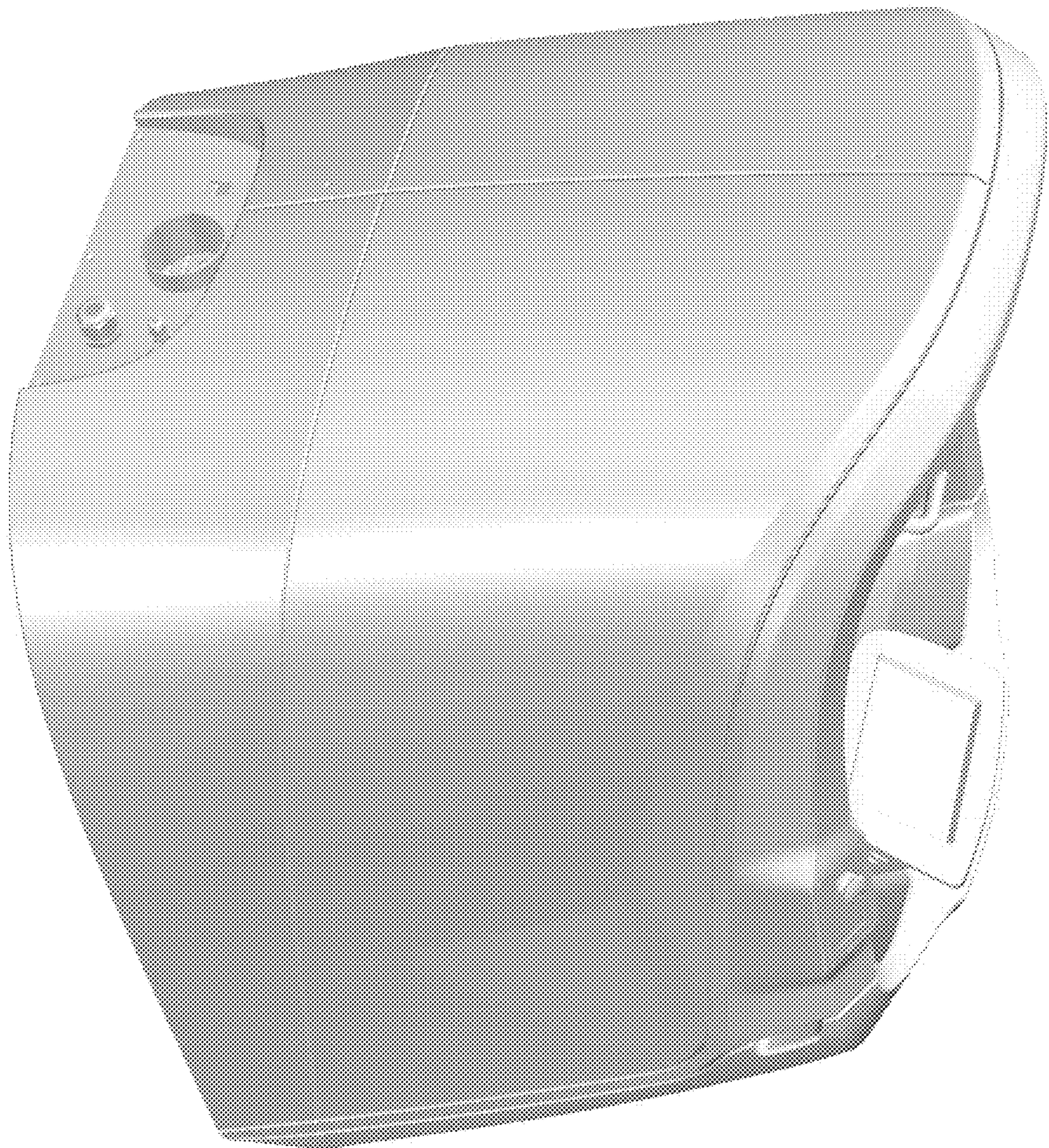

FIG. 5

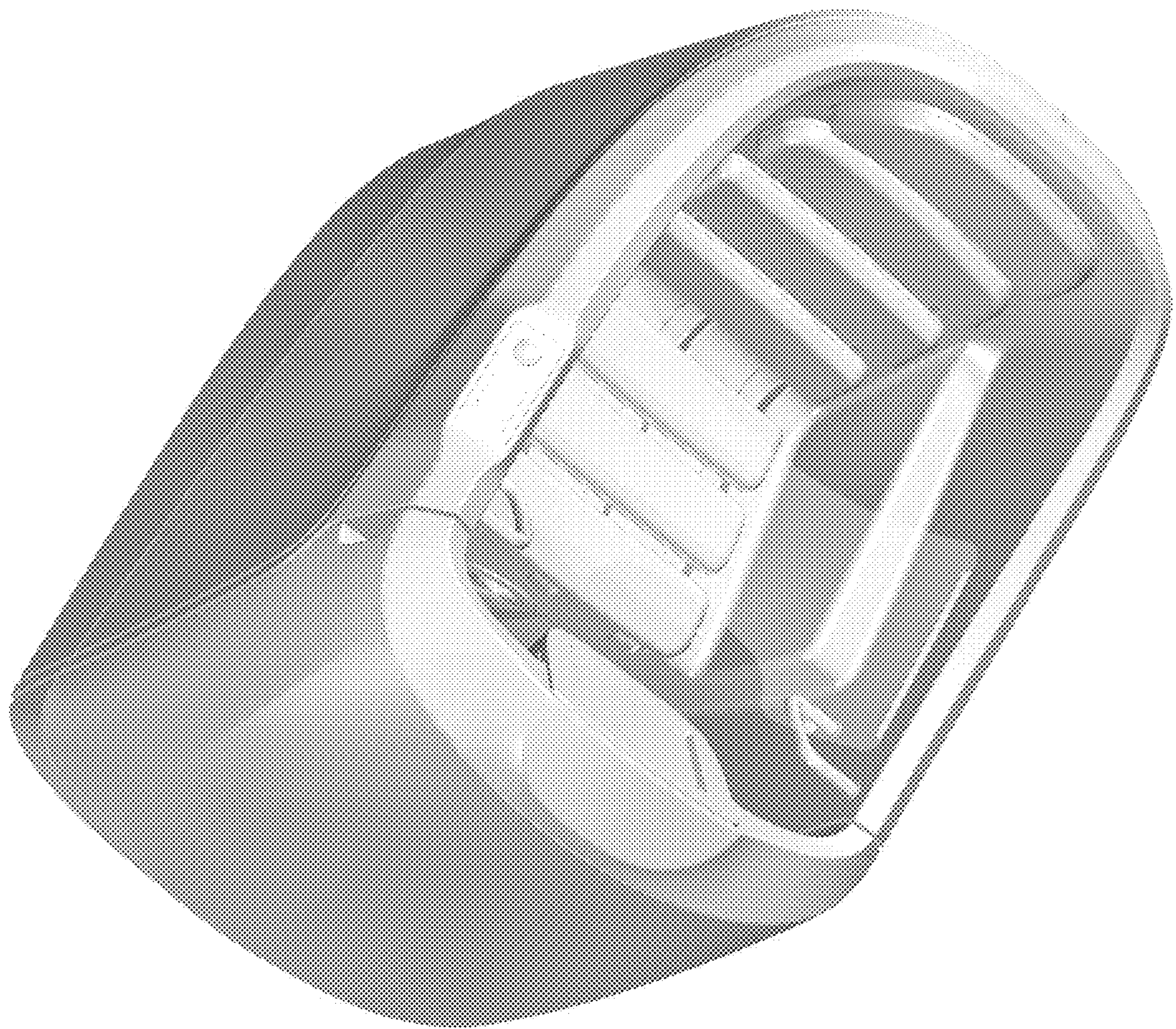

FIG. 6

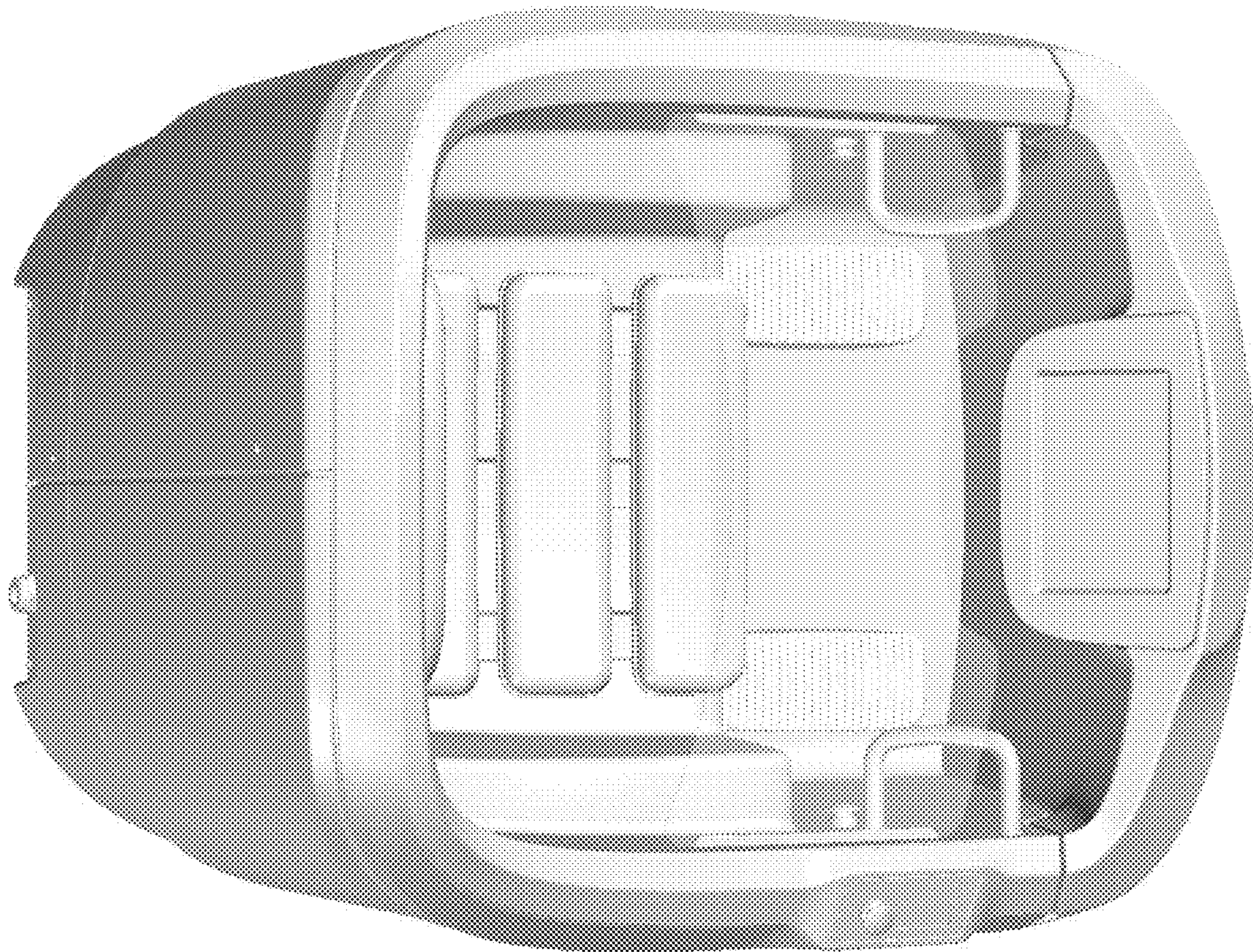

FIG. 7