



US00D888850S

(12) **United States Design Patent**  
**Smith, Jr.**

(10) **Patent No.:** **US D888,850 S**

(45) **Date of Patent:** **\*\* Jun. 30, 2020**

(54) **STRENGTH TRAINING POWER SLED**

(71) Applicant: **Alfred Sidney Smith, Jr.**, Sammamish, WA (US)

(72) Inventor: **Alfred Sidney Smith, Jr.**, Sammamish, WA (US)

(\*\*) Term: **15 Years**

(21) Appl. No.: **29/636,517**

(22) Filed: **Feb. 8, 2018**

**Related U.S. Application Data**

(63) Continuation-in-part of application No. 15/370,347, filed on Dec. 6, 2016, now Pat. No. 10,232,213, and a continuation-in-part of application No. 29/575,128, filed on Aug. 22, 2016, now Pat. No. Des. 819,148.

(51) **LOC (12) Cl.** ..... **21-02**

(52) **U.S. Cl.**

USPC ..... **D21/686**

(58) **Field of Classification Search**

USPC ..... D21/662, 665, 668, 673, 675, 680, 686, D21/694; D24/190

CPC ..... A43B 23/0211; A43B 2208/0233; A43B 21/4047; A43B 21/068; A43B 21/0628; A43B 23/0233; A43B 21/4035; A43B 23/0227; A43B 23/0216; A43B 2208/0252; A43B 23/0405; A43B 21/4029; A43B 21/0004

See application file for complete search history.

(56) **References Cited**

**U.S. PATENT DOCUMENTS**

3,062,547 A \* 11/1962 Kopp ..... A63B 69/345  
473/441  
5,462,272 A \* 10/1995 Staten ..... A63B 69/345  
473/445  
7,955,223 B1 \* 6/2011 Gilman ..... A63B 21/0615  
280/15

8,734,305 B1 \* 5/2014 Hoole ..... A63B 23/1218  
482/105  
8,992,393 B2 \* 3/2015 Reyes ..... A63B 21/08  
482/100  
9,526,938 B2 \* 12/2016 Chen ..... A63B 21/4045  
9,539,460 B2 \* 1/2017 Ellis ..... A63B 21/0615  
9,868,016 B2 \* 1/2018 Meredith ..... A63B 23/1218  
10,052,511 B2 \* 8/2018 Brown ..... A63B 23/03516

(Continued)

*Primary Examiner* — Shannon W Morgan

*Assistant Examiner* — Keith Frank

(74) *Attorney, Agent, or Firm* — Quickpatents, LLC;  
Kevin Prince

(57) **CLAIM**

I claim the ornamental design for a strength training power sled, as shown and described.

**DESCRIPTION**

FIG. 1 is a perspective view of a strength training power sled, showing a first embodiment of my new design; FIG. 2 is a left-side elevational view of FIG. 1, the right-side elevational view being a mirror image thereof; FIG. 3 is a rear elevational view of FIG. 1; FIG. 4 is a front elevational view of FIG. 1; FIG. 5 is a top plan view of FIG. 1; FIG. 6 is a bottom plan view of FIG. 1; FIG. 7 is a perspective view of a second embodiment thereof; FIG. 8 is a left-side elevational view of FIG. 8, the right-side elevational view being a mirror image thereof; FIG. 9 is a rear elevational view of FIG. 8; FIG. 10 is a front elevational view of FIG. 8; FIG. 11 is a top plan view of FIG. 8; and, FIG. 12 is a bottom plan view of FIG. 8.

The broken lines in FIGS. 2, 3, 5, 8, 9, and 11 showing the strength training power sled illustrate the portions of the strength training power sled that form no part of the claimed design.

**1 Claim, 12 Drawing Sheets**

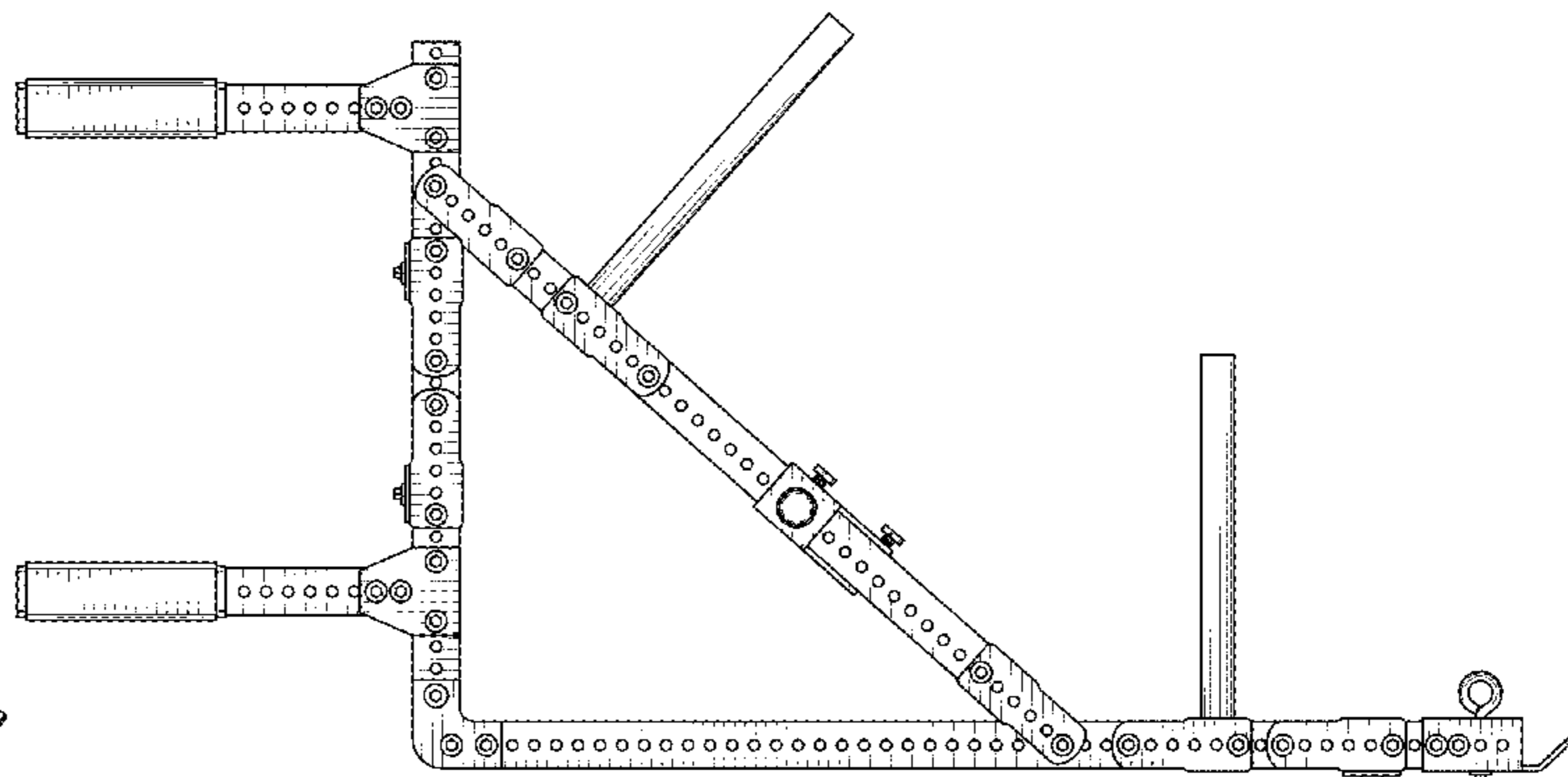
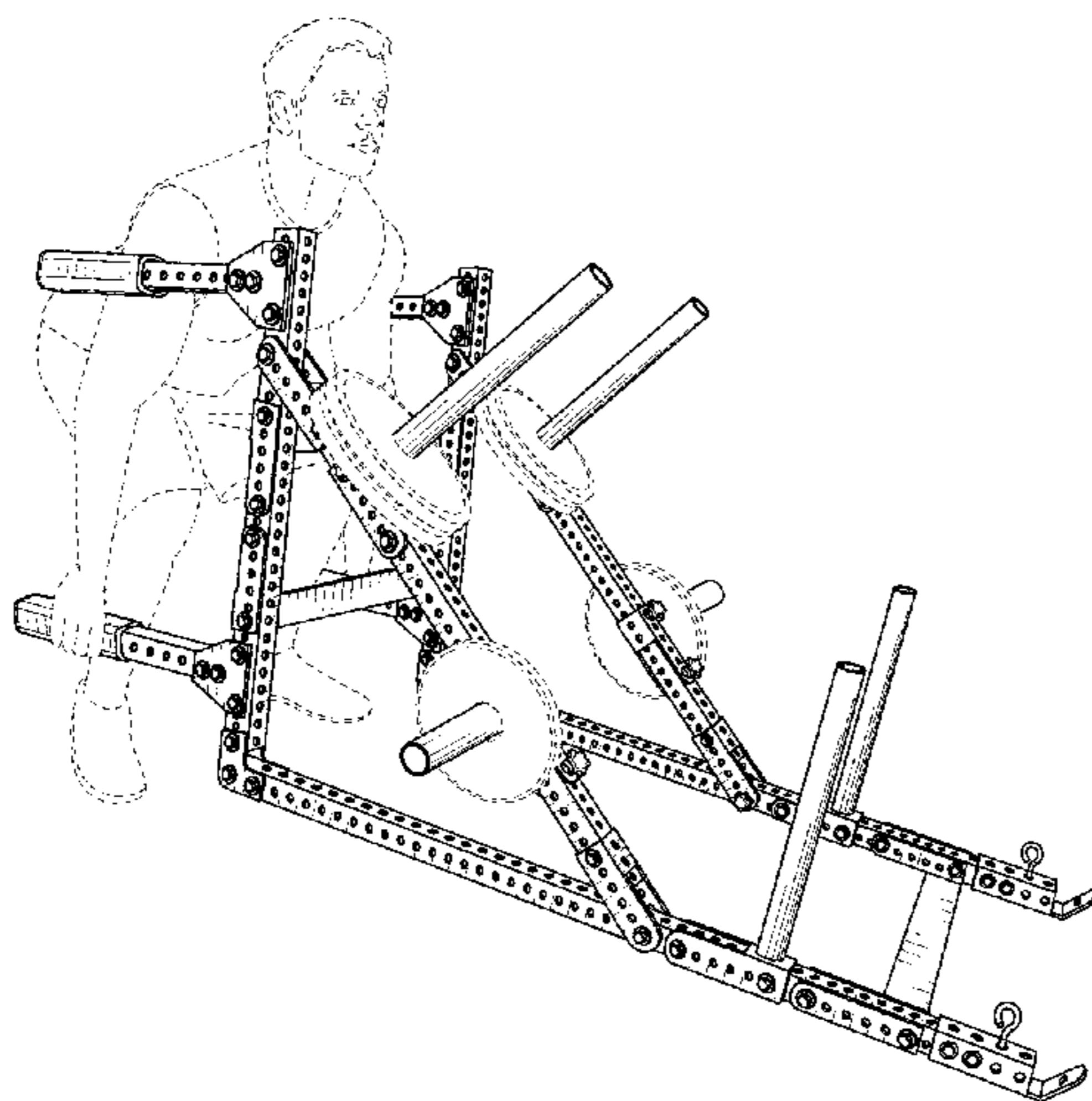

(56)

**References Cited**

U.S. PATENT DOCUMENTS

10,486,020 B2 \* 11/2019 Sadikaj ..... A63B 23/0211  
2008/0312009 A1 \* 12/2008 Gilman ..... A63B 21/06  
473/445  
2013/0012364 A1 \* 1/2013 Leath ..... A63B 21/012  
482/66  
2014/0073491 A1 \* 3/2014 Gilson ..... A63B 21/06  
482/93  
2016/0346586 A1 \* 12/2016 Pullins ..... A63B 21/0615  
2017/0203149 A1 \* 7/2017 D'Amico ..... A63B 23/0405  
2018/0229095 A1 \* 8/2018 Kraus ..... A63B 69/345

\* cited by examiner

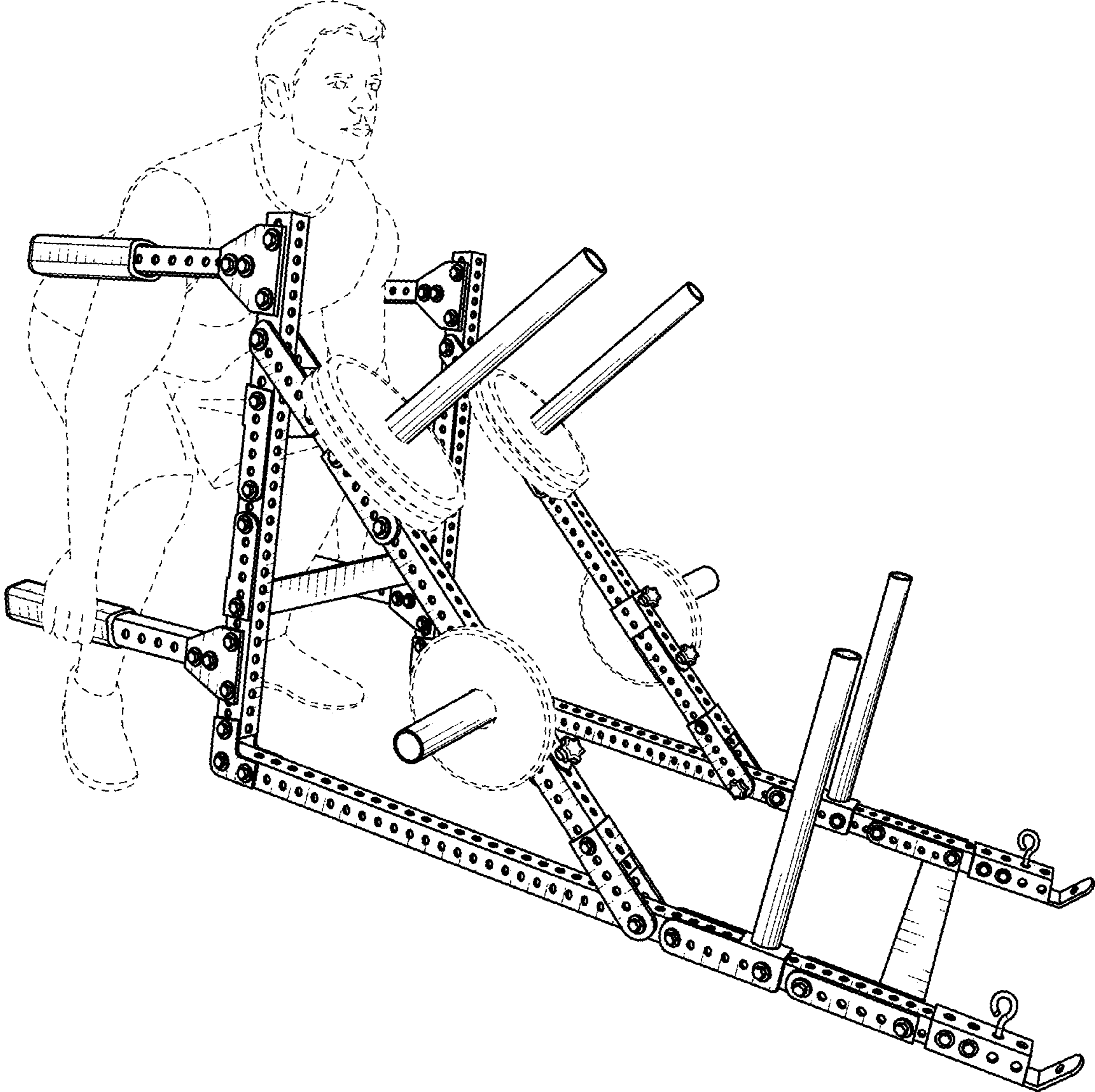

FIG. 1

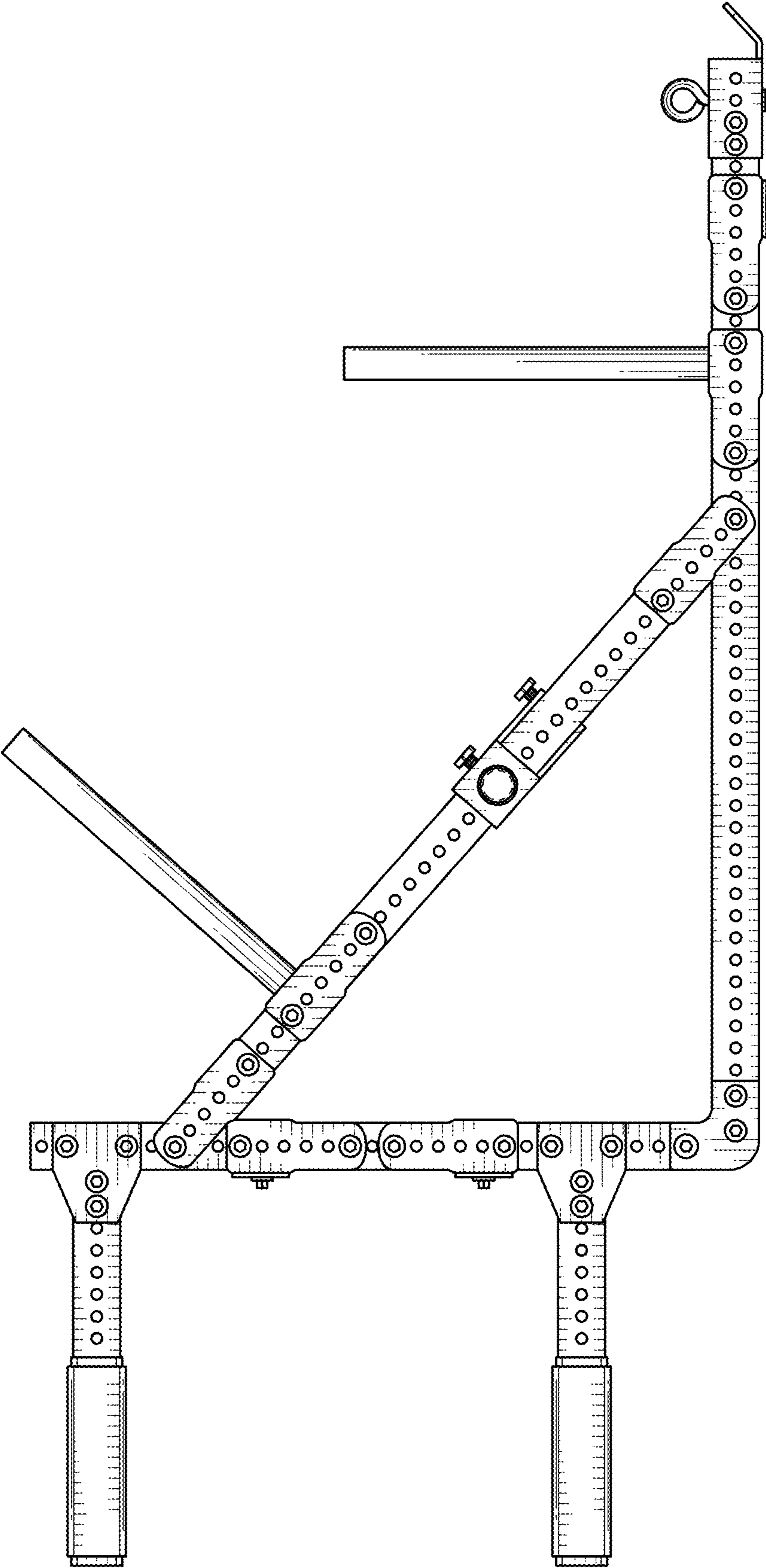

FIG. 2

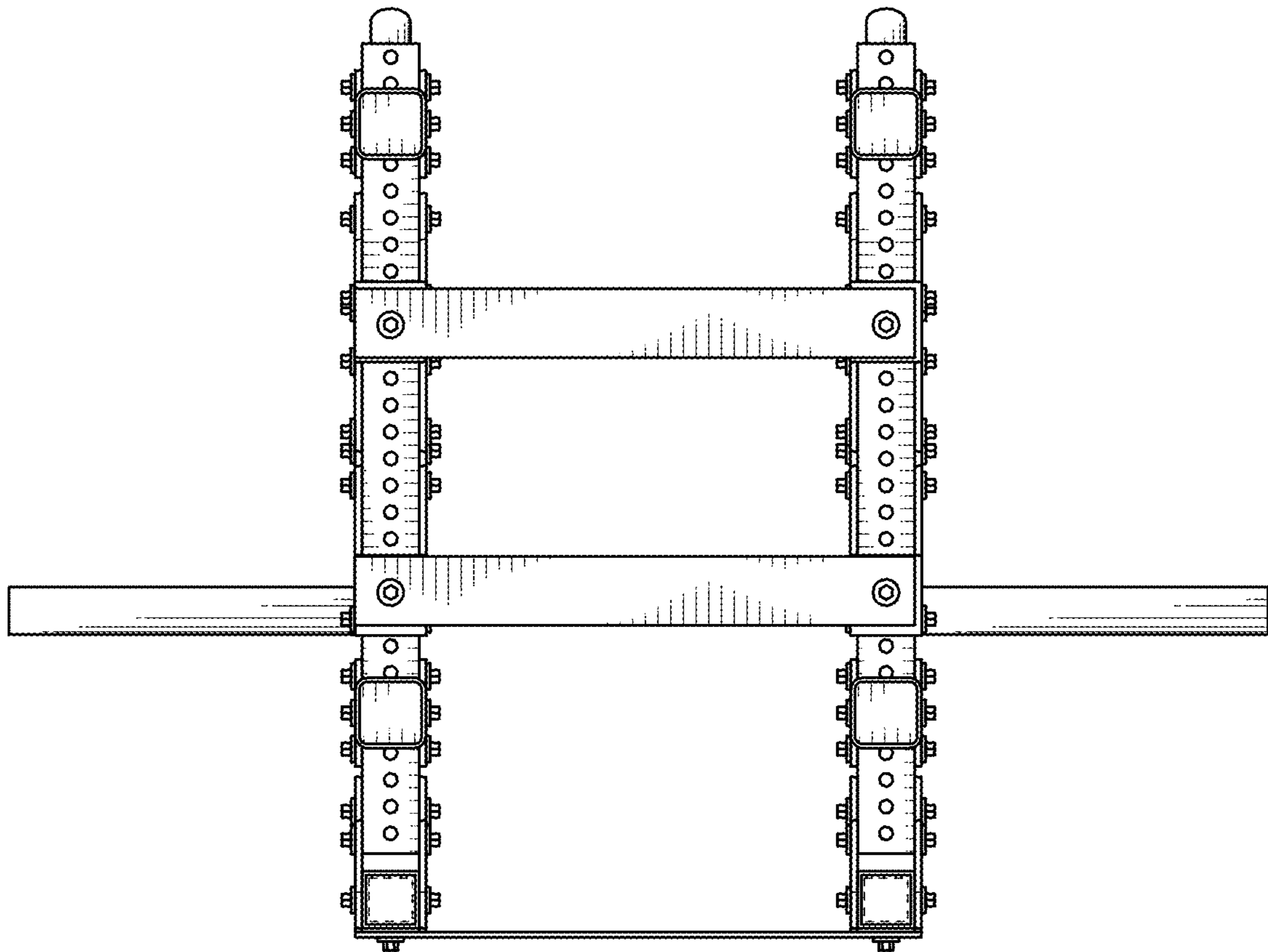

FIG. 3

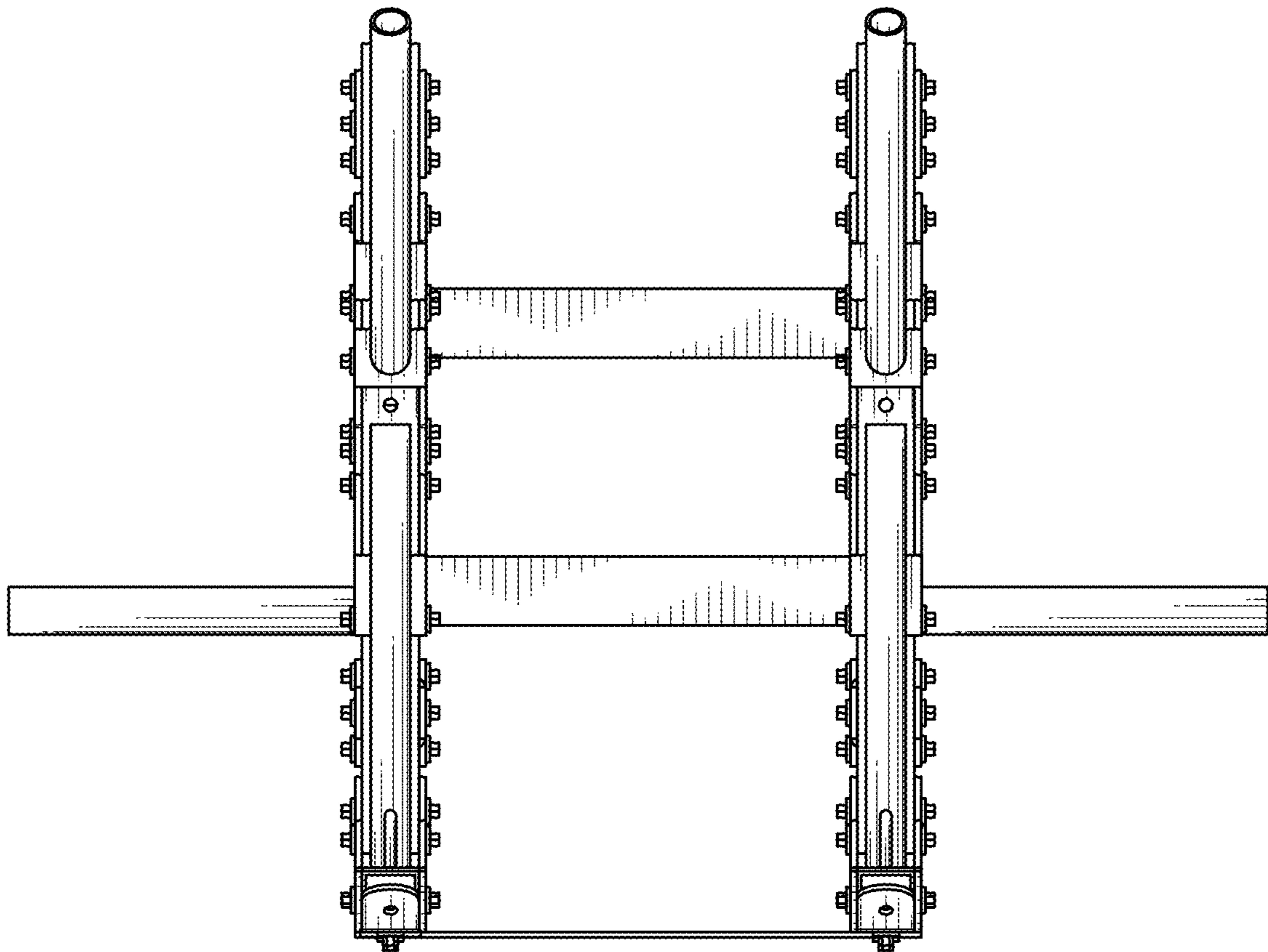

FIG. 4

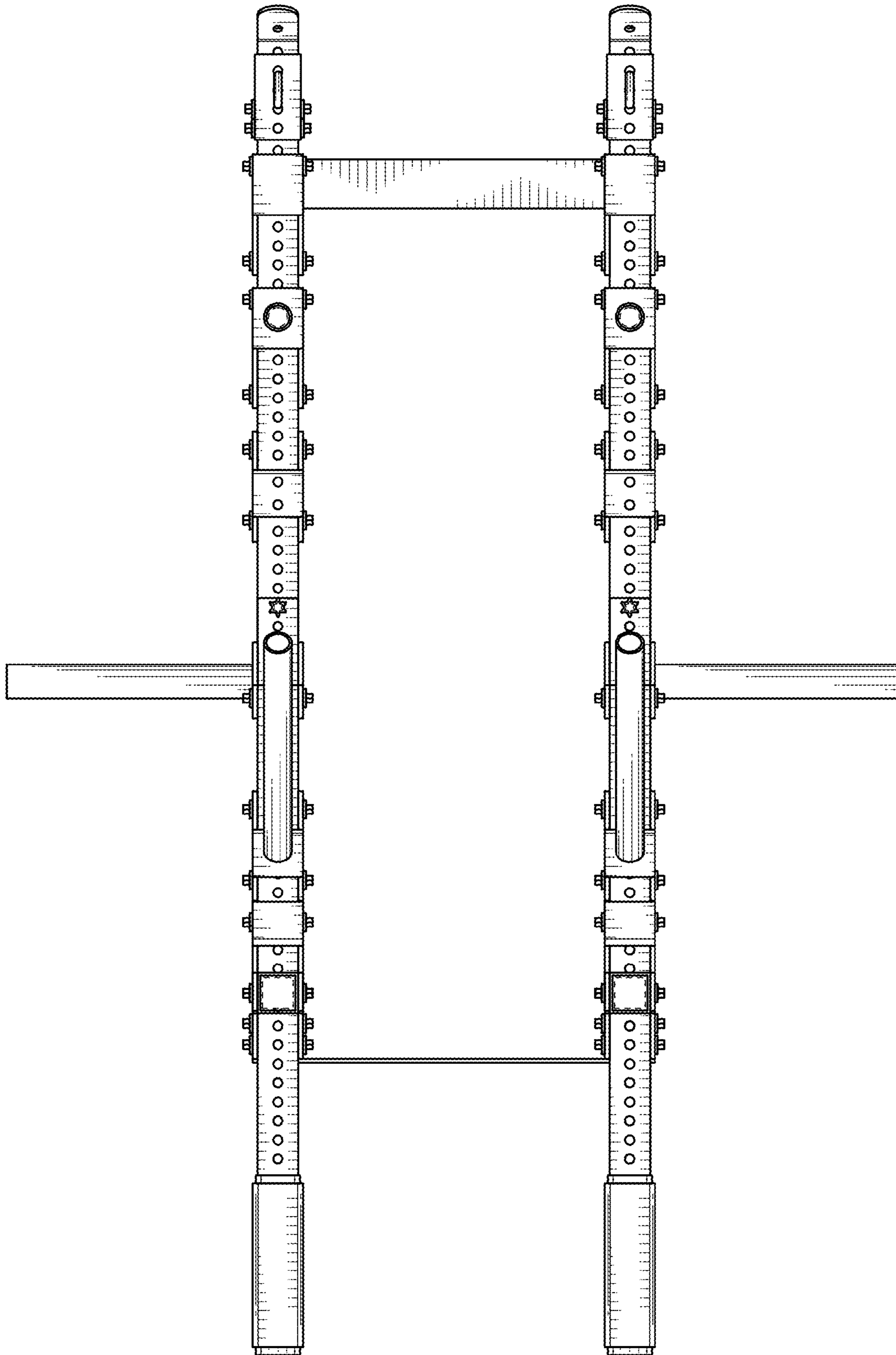

FIG. 5

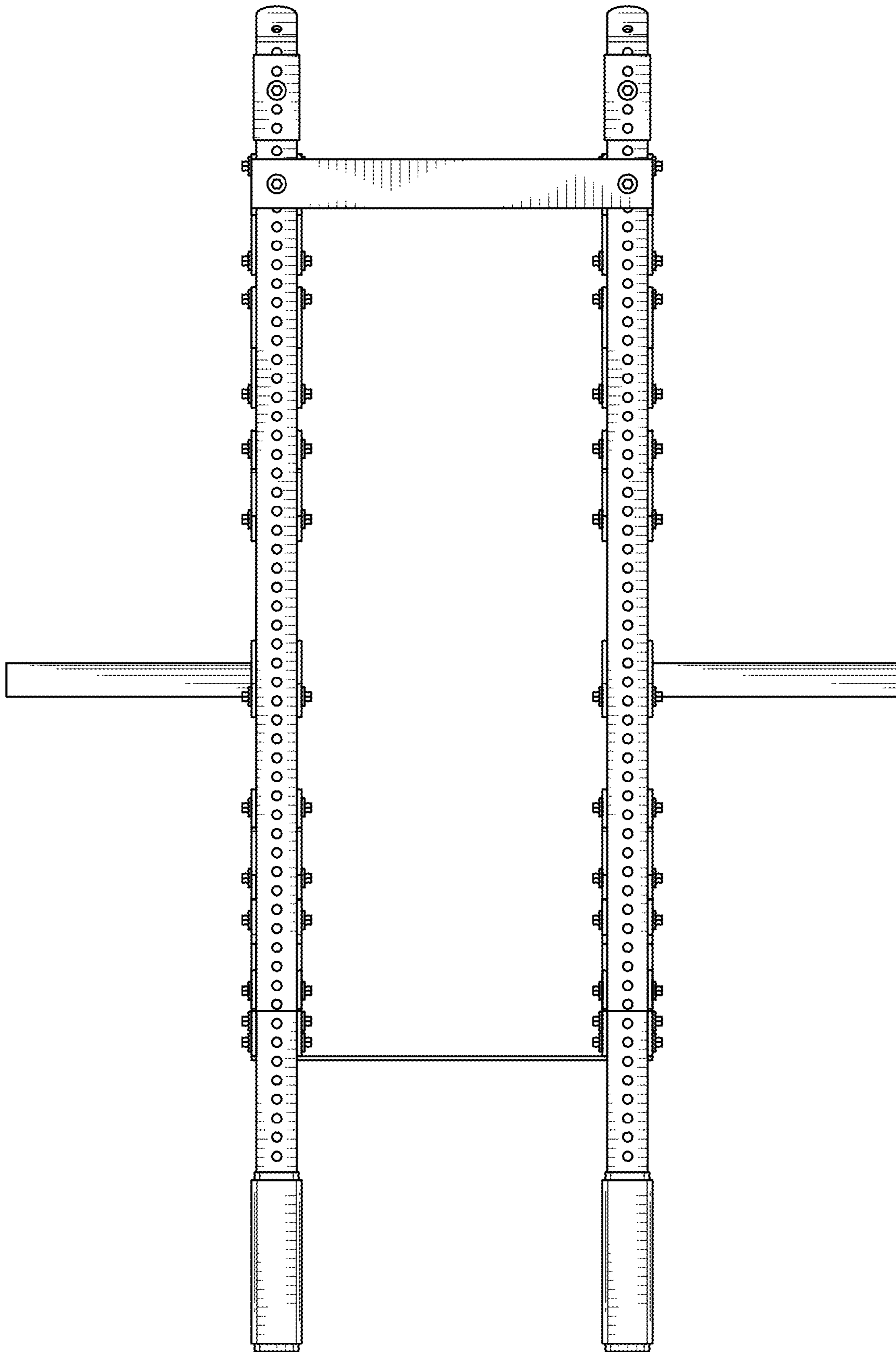

FIG. 6



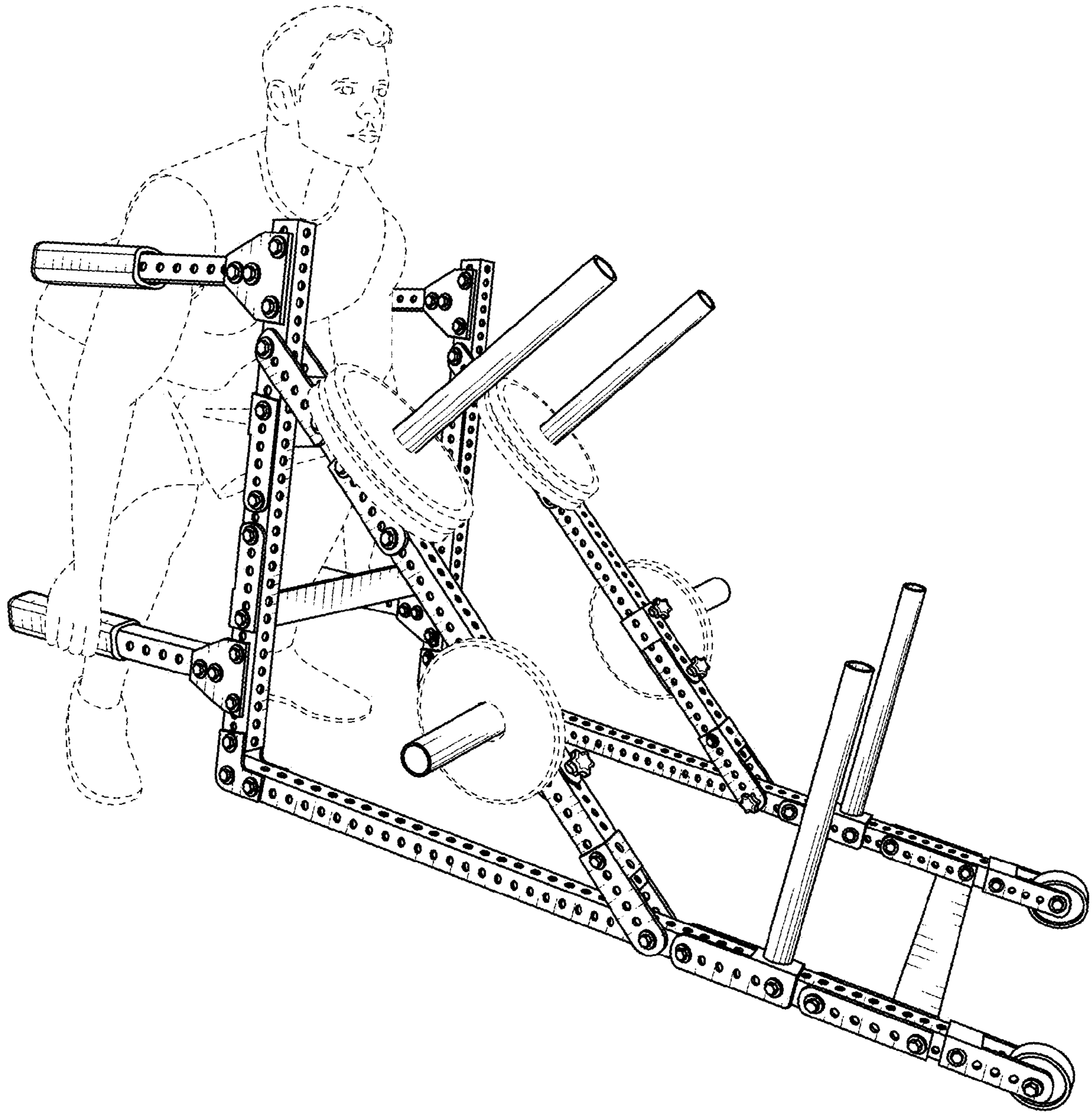

FIG. 7

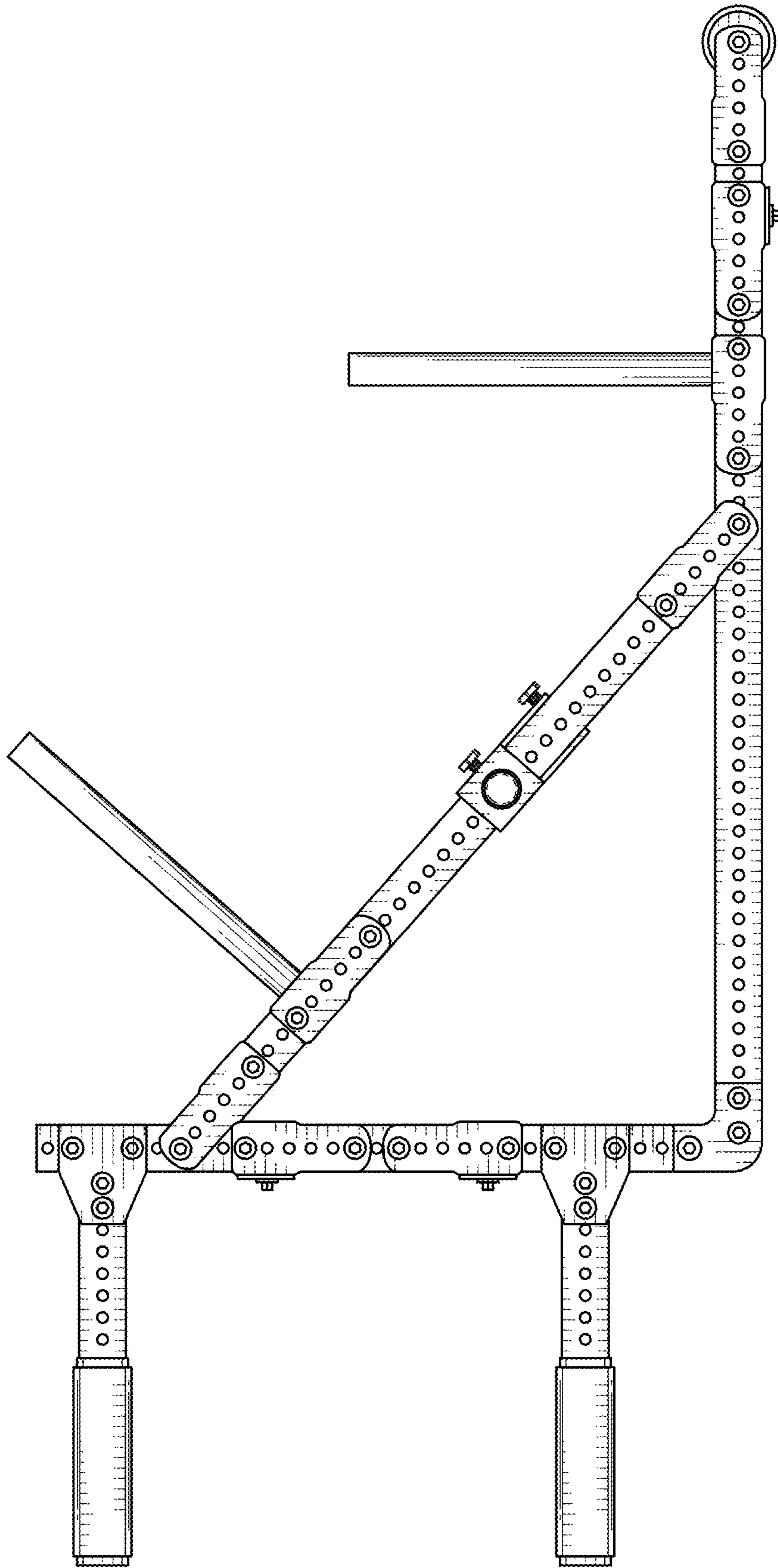

FIG. 8

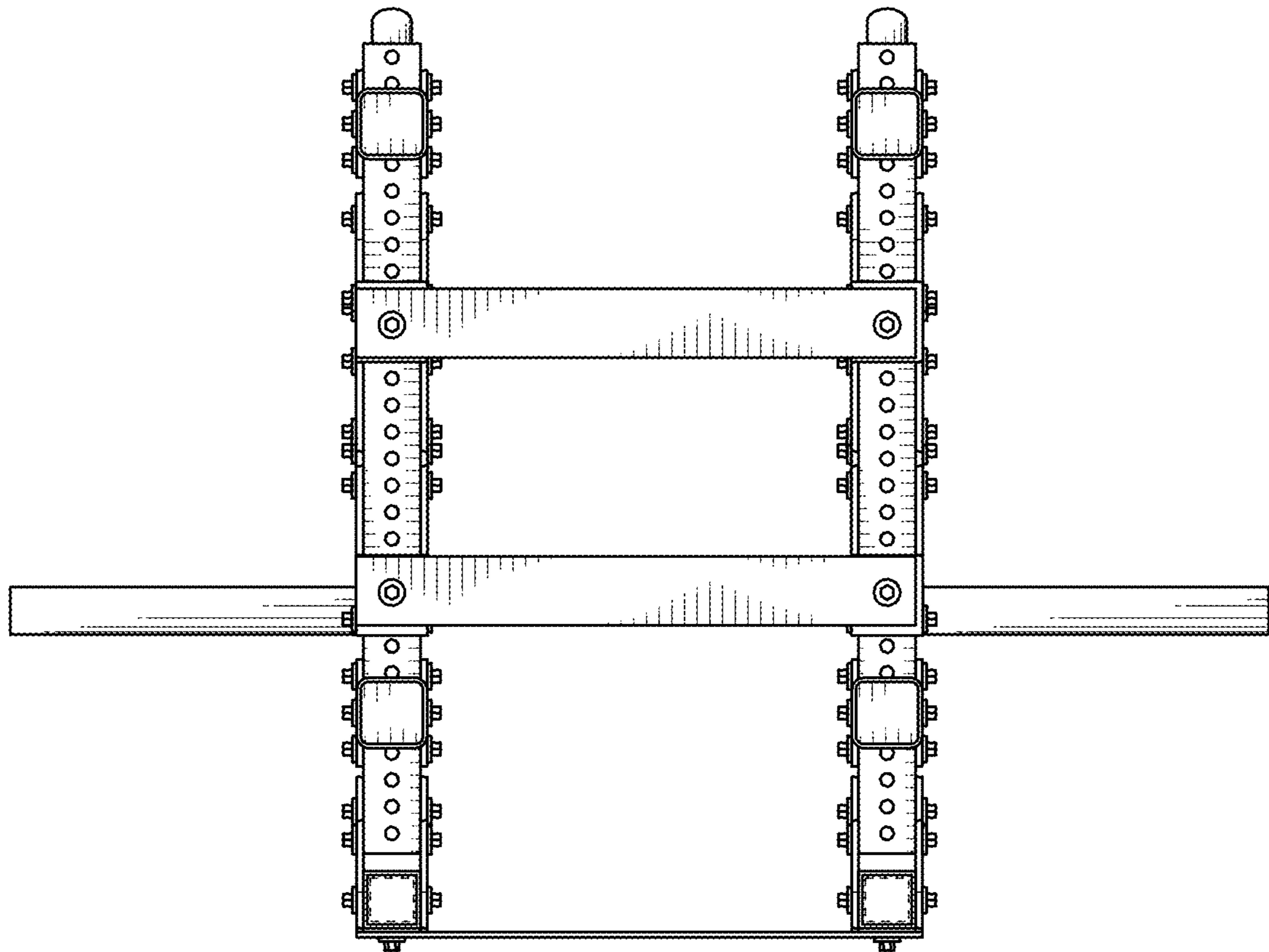

FIG. 9

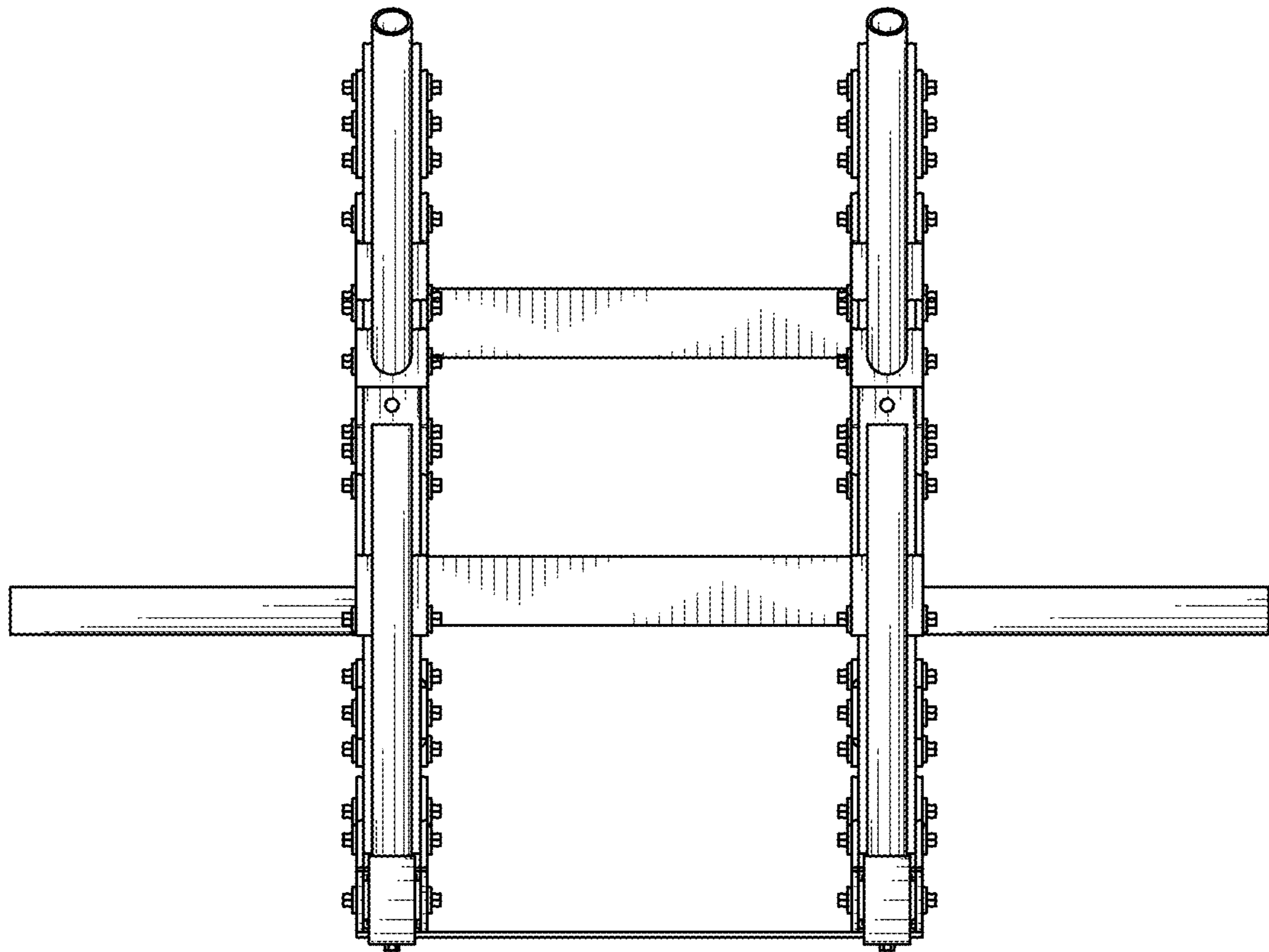

FIG. 10

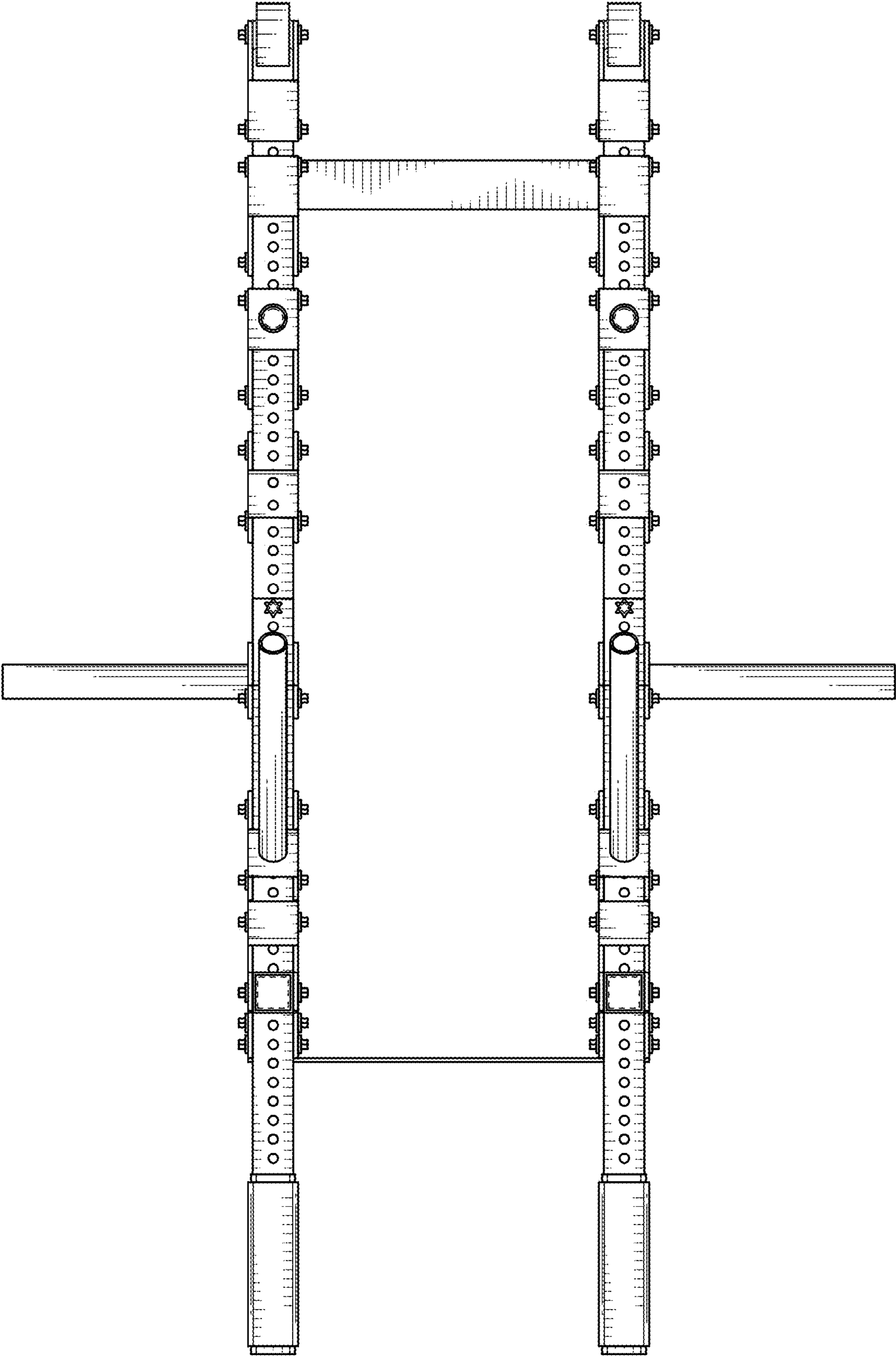

FIG. 11

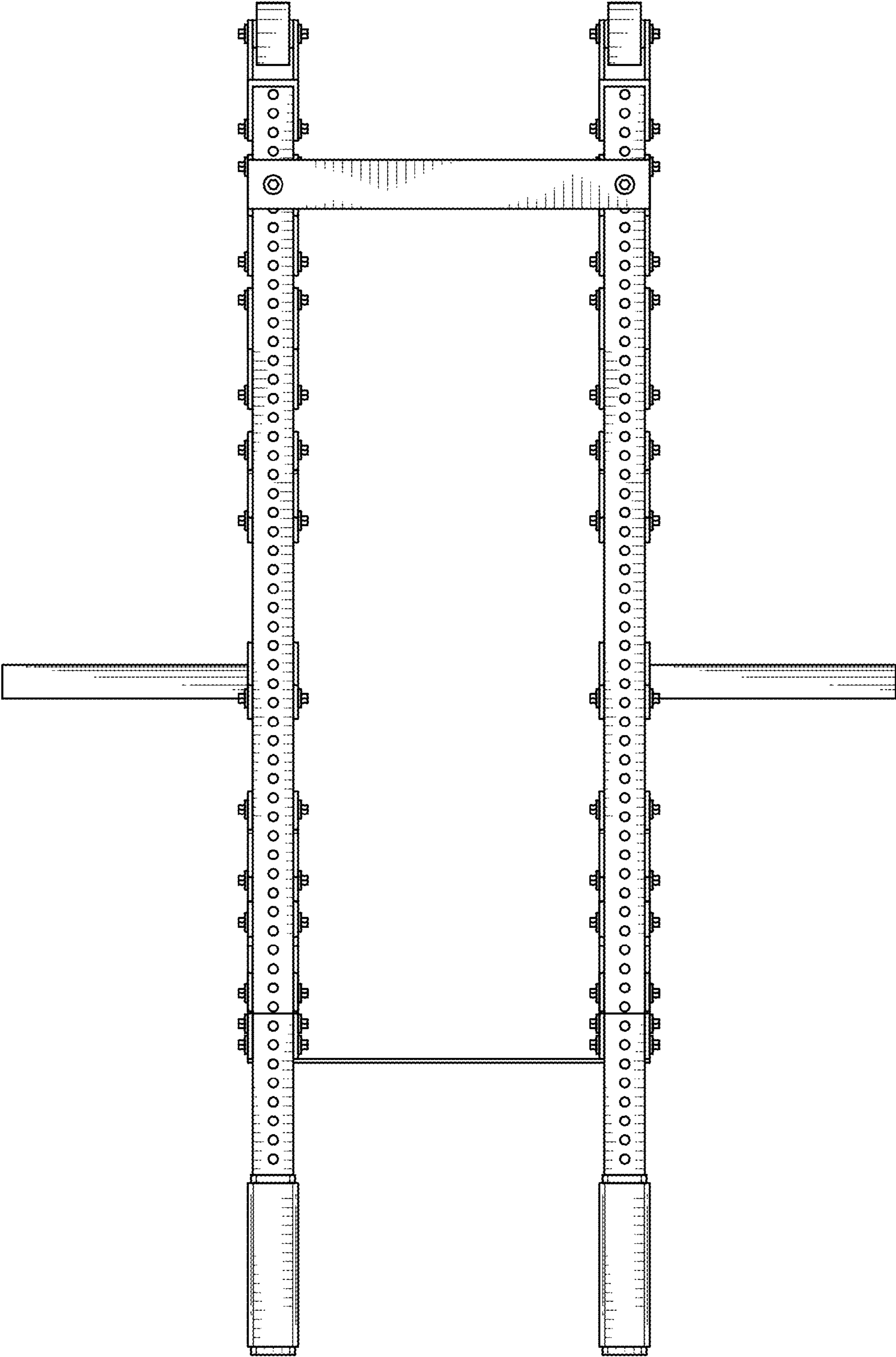

FIG. 12