



US00D888807S

(12) **United States Design Patent**  
**Kamiya**

(10) **Patent No.:** **US D888,807 S**

(45) **Date of Patent:** **\*\* Jun. 30, 2020**

(54) **PROJECTOR**

(71) Applicant: **CASIO KEISANKI KABUSHIKI KAISHA**, Shibuya-ku, Tokyo (JP)

(72) Inventor: **Susumu Kamiya**, Kanagawa (JP)

(73) Assignee: **CASIO KEISANKI KABUSHIKI KAISHA**, Tokyo (JP)

(\*\*) Term: **15 Years**

(21) Appl. No.: **29/683,906**

(22) Filed: **Mar. 16, 2019**

(30) **Foreign Application Priority Data**

Dec. 20, 2018 (JP) ..... 2018-027815

(51) **LOC (12) Cl.** ..... **16-02**

(52) **U.S. Cl.**  
USPC ..... **D16/230**

(58) **Field of Classification Search**  
USPC ..... D16/221, 225, 230-231, 234; D21/514;  
353/115, 119, 122  
CPC ..... G03B 21/145; G03B 21/14; G03B 21/16;  
G03B 21/00; G03B 21/001; G03B  
21/003; G03B 21/12

See application file for complete search history.

(56) **References Cited**

**U.S. PATENT DOCUMENTS**

7,014,320 B2 \* 3/2006 Shiraiishi ..... G03B 21/16  
348/748  
7,029,132 B2 \* 4/2006 Tsubata ..... H04N 9/3141  
353/122

D636,426 S \* 4/2011 Kawaguchi ..... D16/225  
D683,782 S \* 6/2013 Ishibashi ..... D16/230  
D757,148 S \* 5/2016 Amikura ..... D16/230  
D774,586 S \* 12/2016 Yamamoto ..... D16/225

**OTHER PUBLICATIONS**

XJ-S400W. Retrieved on Mar. 3, 2020. Retrieved from the Internet:  
<URL: <https://www.casio-europe.com/euro/products/projectors/superior/xj-s400w/>>.\*

\* cited by examiner

*Primary Examiner* — Wan Laymon

(74) *Attorney, Agent, or Firm* — Holtz, Holtz & Volek PC

(57) **CLAIM**

The ornamental design for a projector, as shown and described.

**DESCRIPTION**

FIG. 1 is a front, right side, top perspective view of a projector showing my new design;  
FIG. 2 is a front elevational view thereof;  
FIG. 3 is a rear elevational view thereof;  
FIG. 4 is a left side view thereof;  
FIG. 5 is a right side view thereof;  
FIG. 6 is a top plan view thereof;  
FIG. 7 is a bottom plan view thereof; and,  
FIG. 8 is an end view thereof, taken in the direction of line 8-8 in FIG. 2 (an internal mechanism is omitted).  
The broken lines showing portions of the article illustrate environmental structure only and form no part of the claimed design.

**1 Claim, 6 Drawing Sheets**

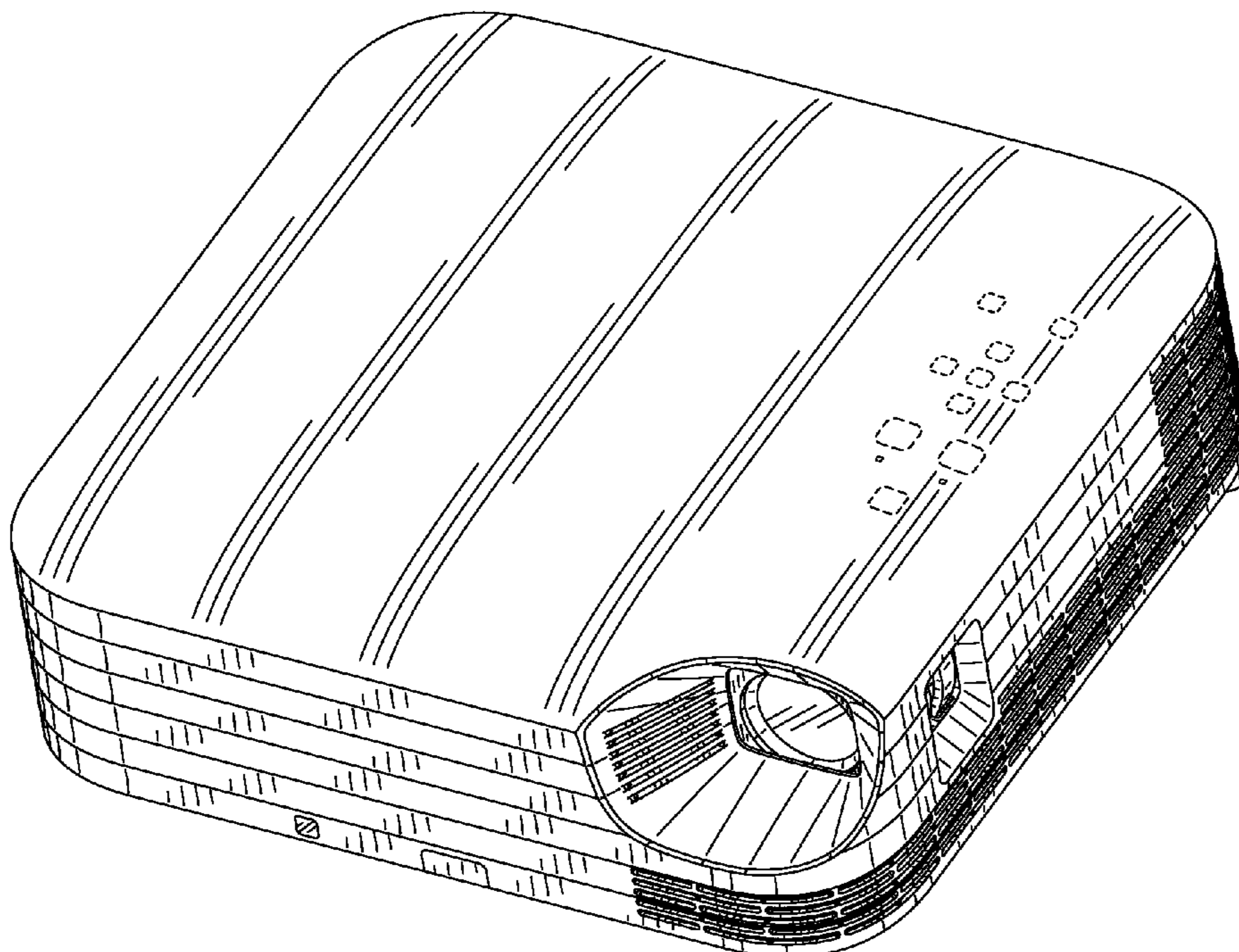

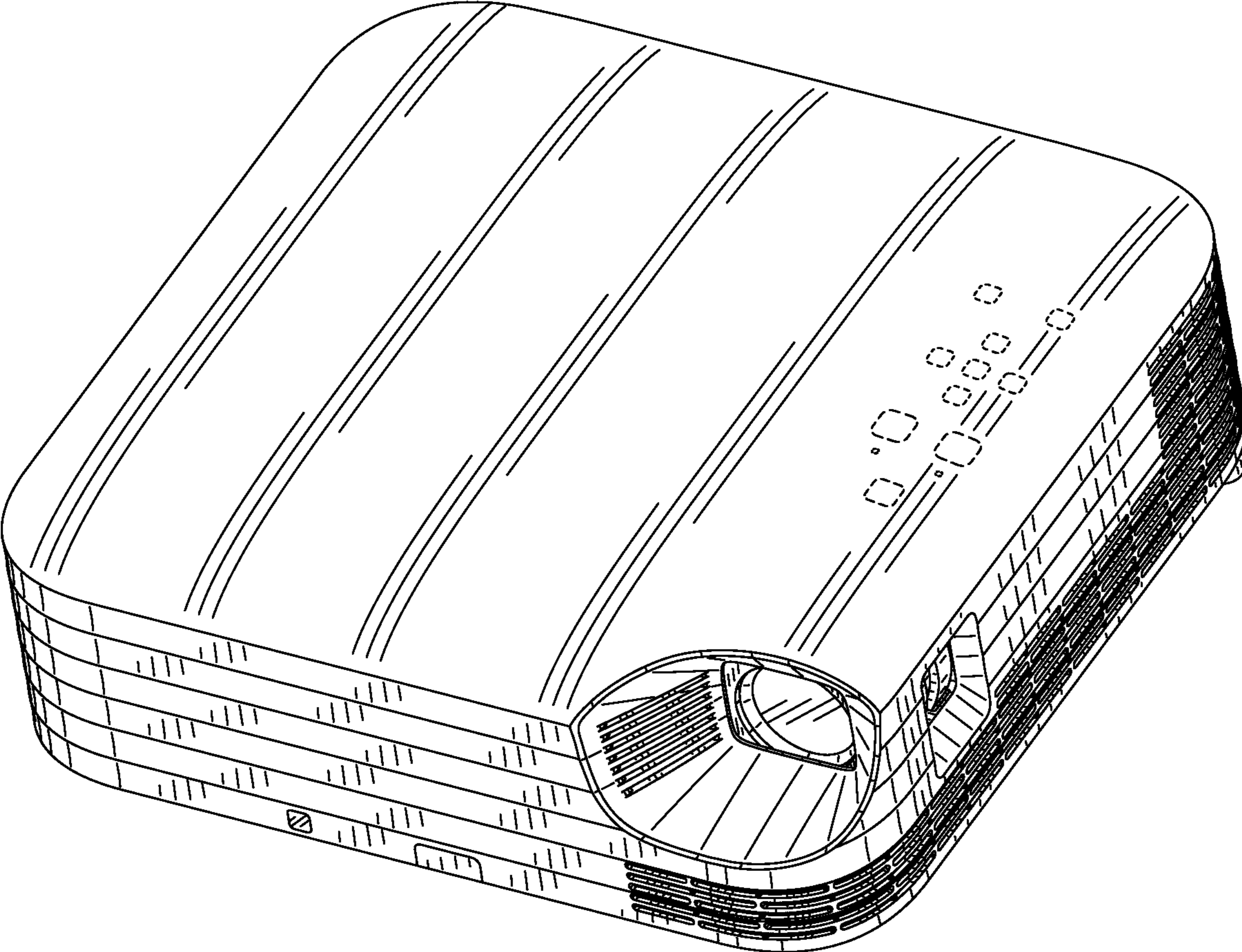

FIG. 1

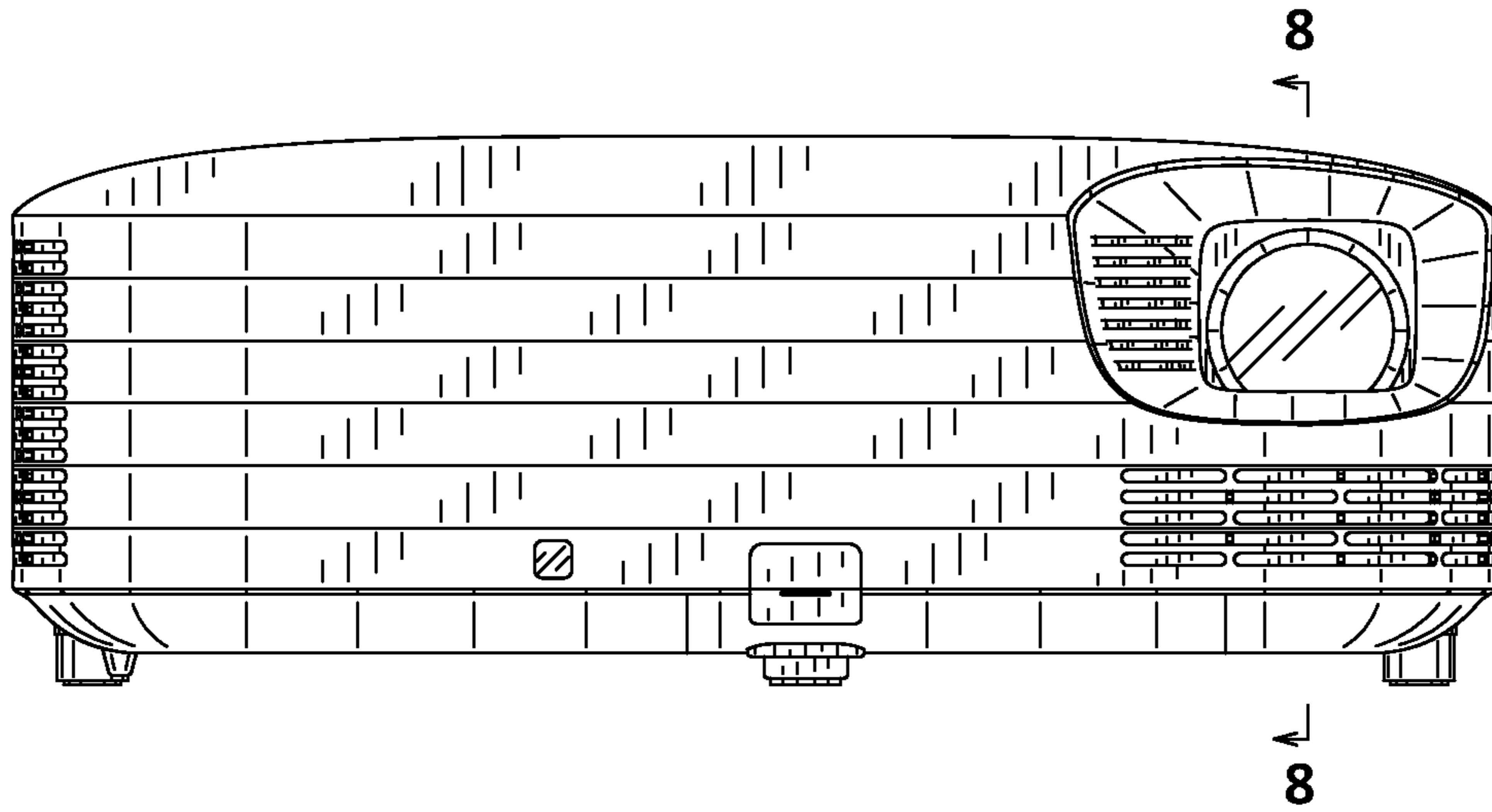

FIG. 2

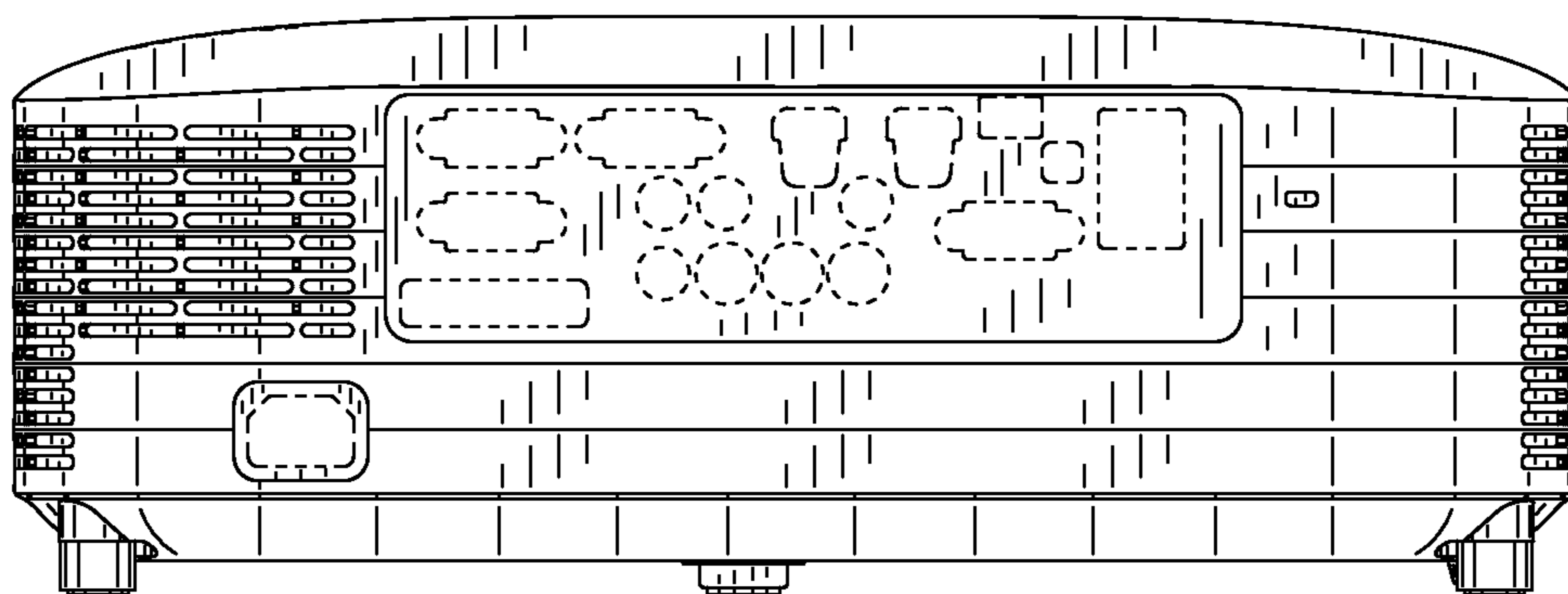
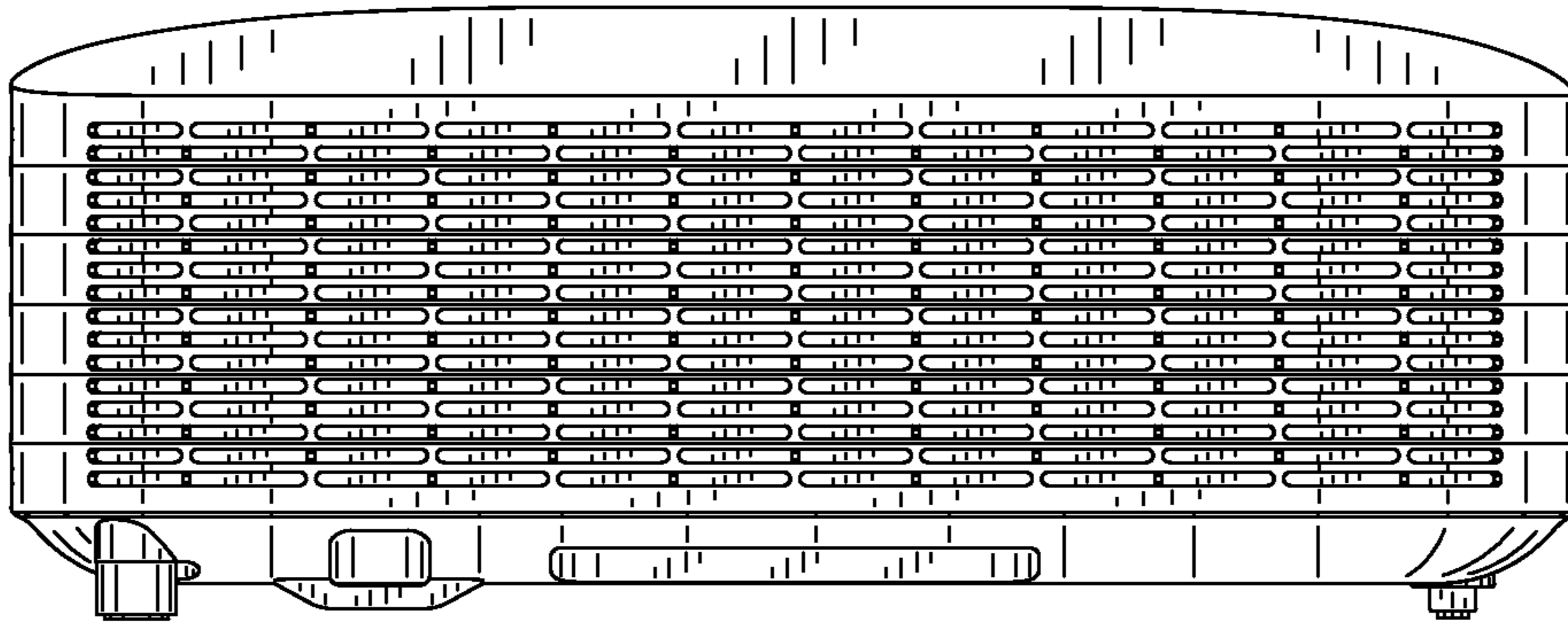
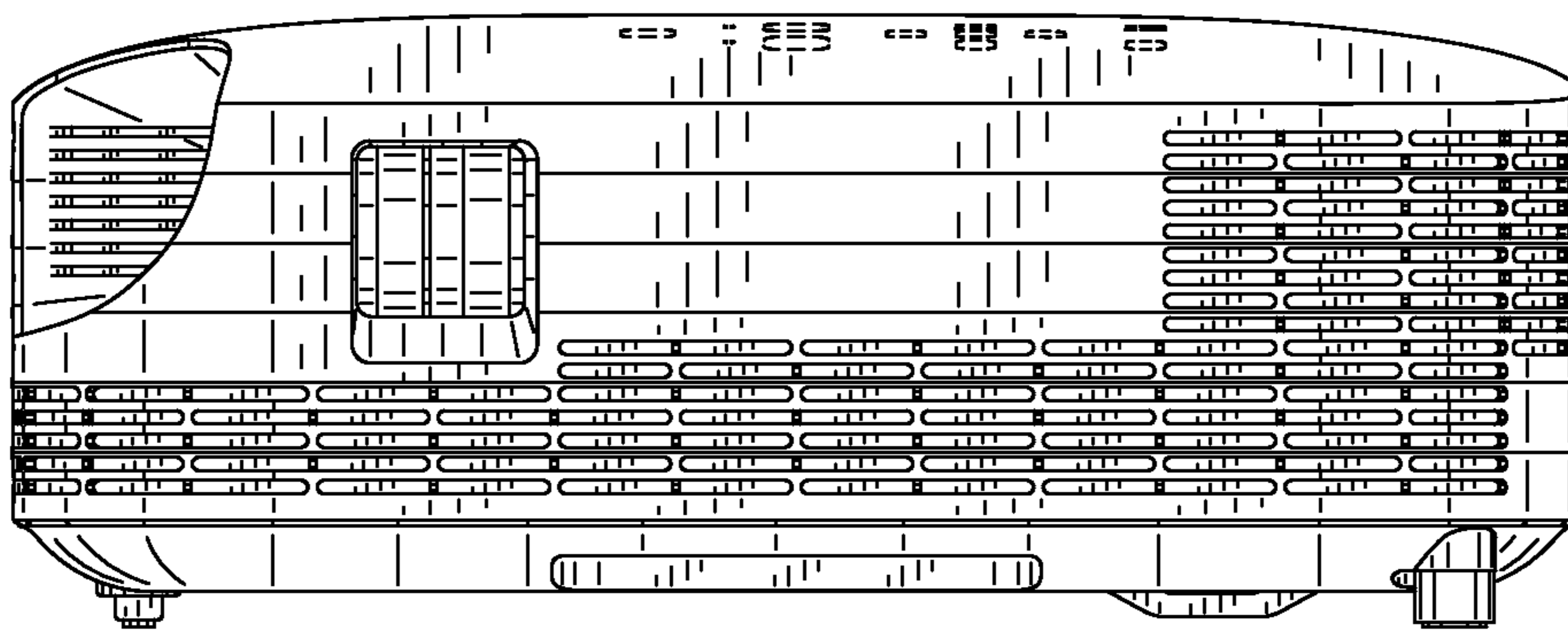

FIG. 3



**FIG. 4**



**FIG. 5**

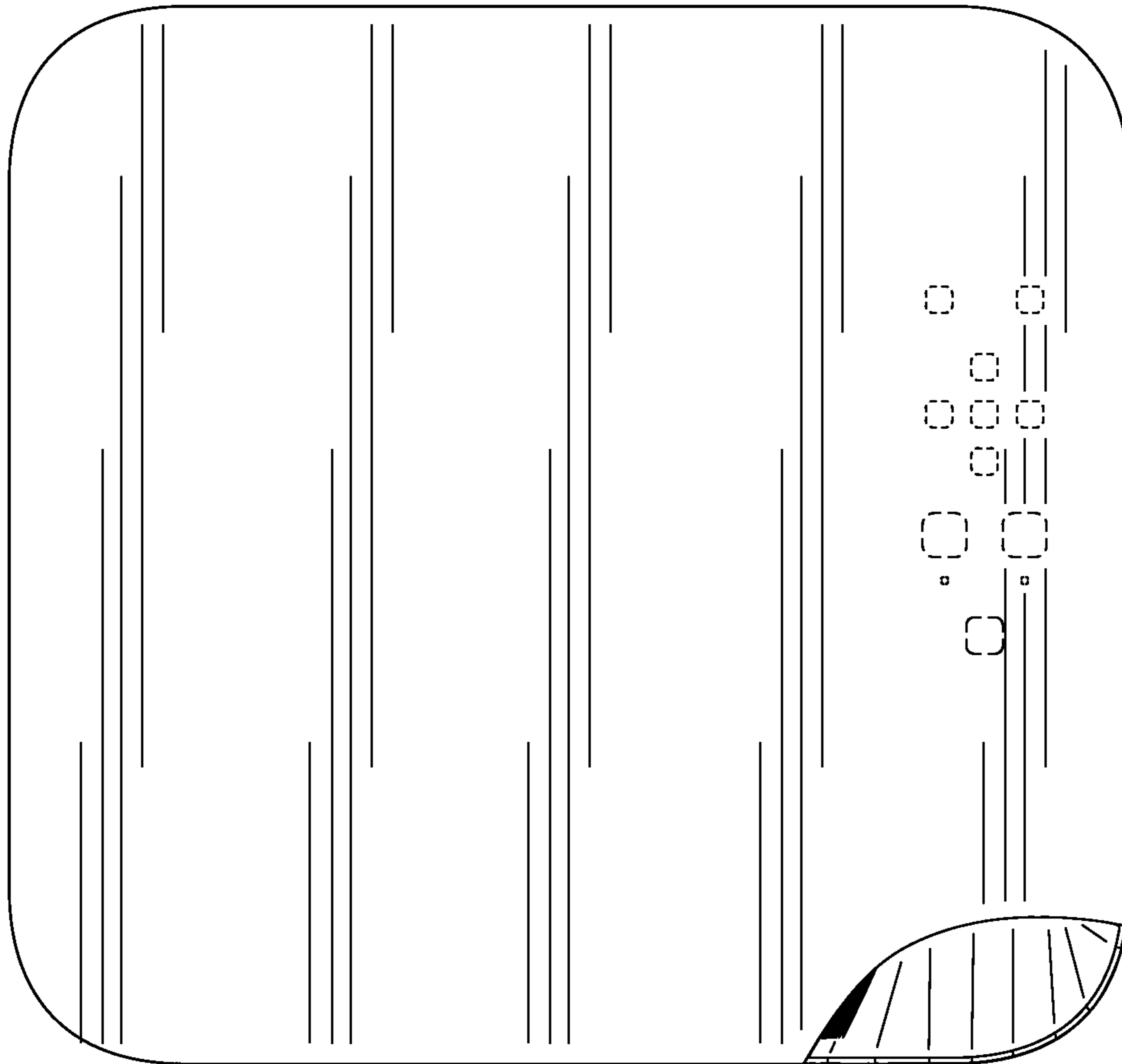

**FIG. 6**

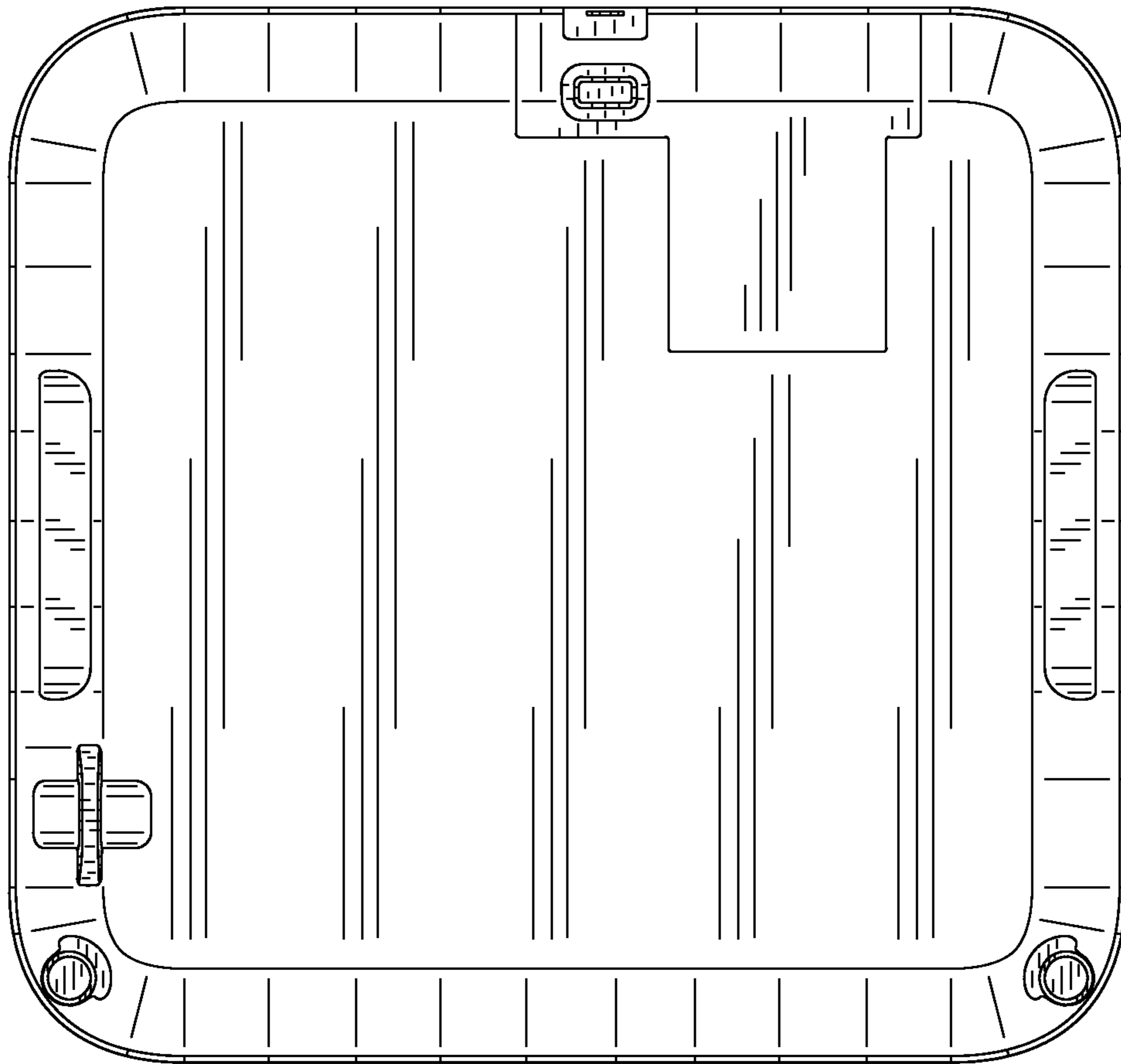

**FIG. 7**

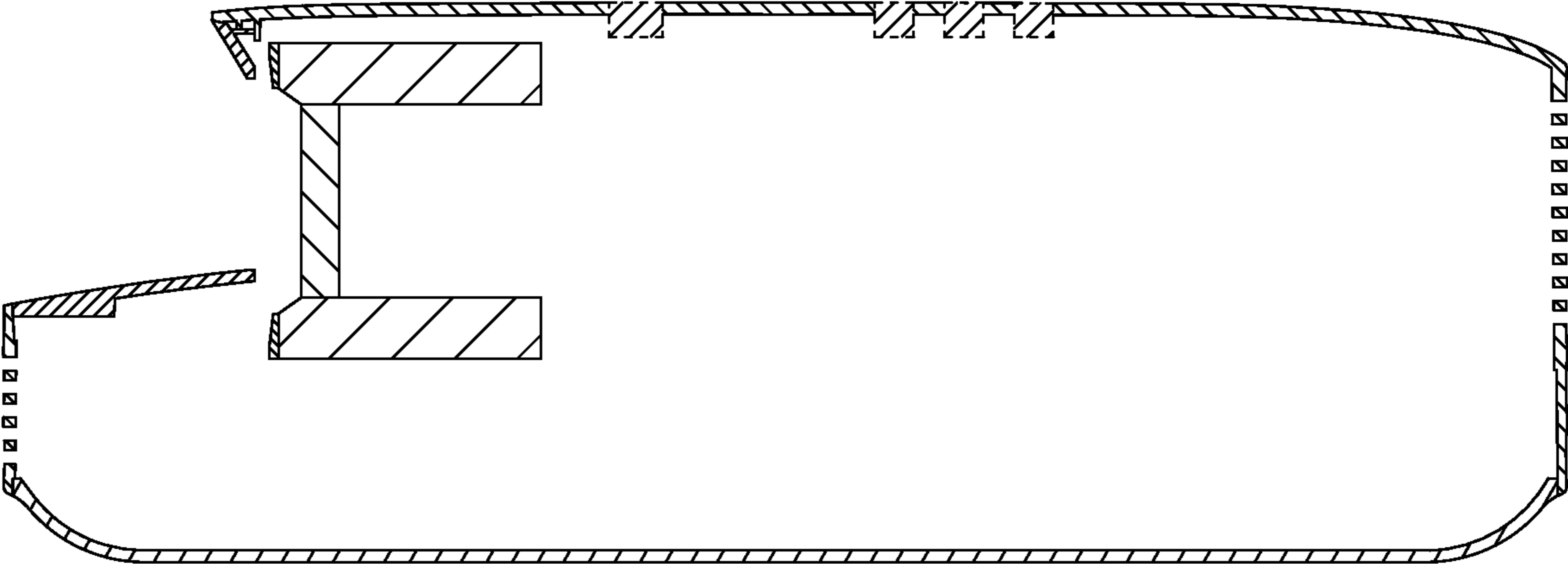

**FIG. 8**