



US00D888653S

(12) **United States Design Patent**
Parr et al.

(10) **Patent No.:** **US D888,653 S**
(45) **Date of Patent:** **** Jun. 30, 2020**

- (54) **TIRE**
- (71) Applicant: **Bridgestone Americas Tire Operations, LLC, Nashville, TN (US)**
- (72) Inventors: **Richard S. Parr, Canton, OH (US); David M. Severyn, Akron, OH (US); Andrew C. Budd, Clinton, OH (US)**
- (73) Assignee: **Bridgestone Americas Tire Operations, LLC, Nashville, TN (US)**
- (**) Term: **15 Years**
- (21) Appl. No.: **29/666,748**
- (22) Filed: **Oct. 16, 2018**
- (51) **LOC (12) Cl.** **12-15**
- (52) **U.S. Cl.**
USPC **D12/604; D12/532**
- (58) **Field of Classification Search**
USPC D12/514, 518, 519, 521, 523, 524, 527, D12/528, 531, 532, 604
CPC B60C 3/06; B60C 9/17; B60C 11/0304
See application file for complete search history.

- D659,633 S 5/2012 Bindner et al.
- D662,451 S 6/2012 Schmalix et al.
- D666,551 S * 9/2012 Schmidt-Zum Berge ... D12/521
- D684,919 S 6/2013 Maxwell et al.
- D684,920 S 6/2013 Maxwell et al.
- D701,822 S 4/2014 Bindner et al.
- D708,116 S 7/2014 Caron et al.
- D713,326 S 9/2014 Fontaine et al.
- D716,217 S 10/2014 Rittweger
- D719,906 S 12/2014 Kato
- D728,453 S 5/2015 Maxwell et al.
- D731,954 S 6/2015 Pribula
- D733,636 S 7/2015 Janesh et al.
- D735,113 S 7/2015 Schoeppner et al.
- D738,288 S 9/2015 Raatikainen et al.
- D755,112 S 5/2016 Jingjing et al.
- D777,654 S * 1/2017 Lundgren D12/600
- D784,911 S * 4/2017 Hayashi D12/521
- D789,872 S 6/2017 Schoeppner et al.
- D792,322 S * 7/2017 Taniguchi D12/521
- D792,323 S * 7/2017 Colletti D12/521
- D795,793 S * 8/2017 Schoeppner D12/523

(Continued)

Primary Examiner — Robert M. Spear
(74) Attorney, Agent, or Firm — Shaun K. Fox

(57) **CLAIM**

The ornamental design for a tire, as shown and described.

DESCRIPTION

FIG. 1 is a side perspective view of a tire showing our new design;
FIG. 2 is a front elevational view thereof;
FIG. 3 is a side elevational view of the left side thereof;
FIG. 4 is a side elevational view of the right side thereof;
and,
FIG. 5 is an enlarged fragmentary view thereof;
In the drawings, the broken lines depict environmental subject matter only and form no part of the claimed design.

1 Claim, 5 Drawing Sheets

(56) **References Cited**

U.S. PATENT DOCUMENTS

- D560,595 S * 1/2008 Bindner D12/521
- D586,724 S 2/2009 Seibert et al.
- D601,939 S 10/2009 Fontaine
- D603,324 S 11/2009 Woidtke et al.
- D612,321 S 3/2010 Bott et al.
- D643,799 S 8/2011 Berryman et al.
- D644,593 S 9/2011 Fontaine et al.
- D647,454 S 10/2011 Fabing et al.
- D647,841 S * 11/2011 Ebel D12/521
- D650,322 S 12/2011 Takahashi
- D651,553 S * 1/2012 Knowles D12/518
- D654,848 S 2/2012 Yonetsu

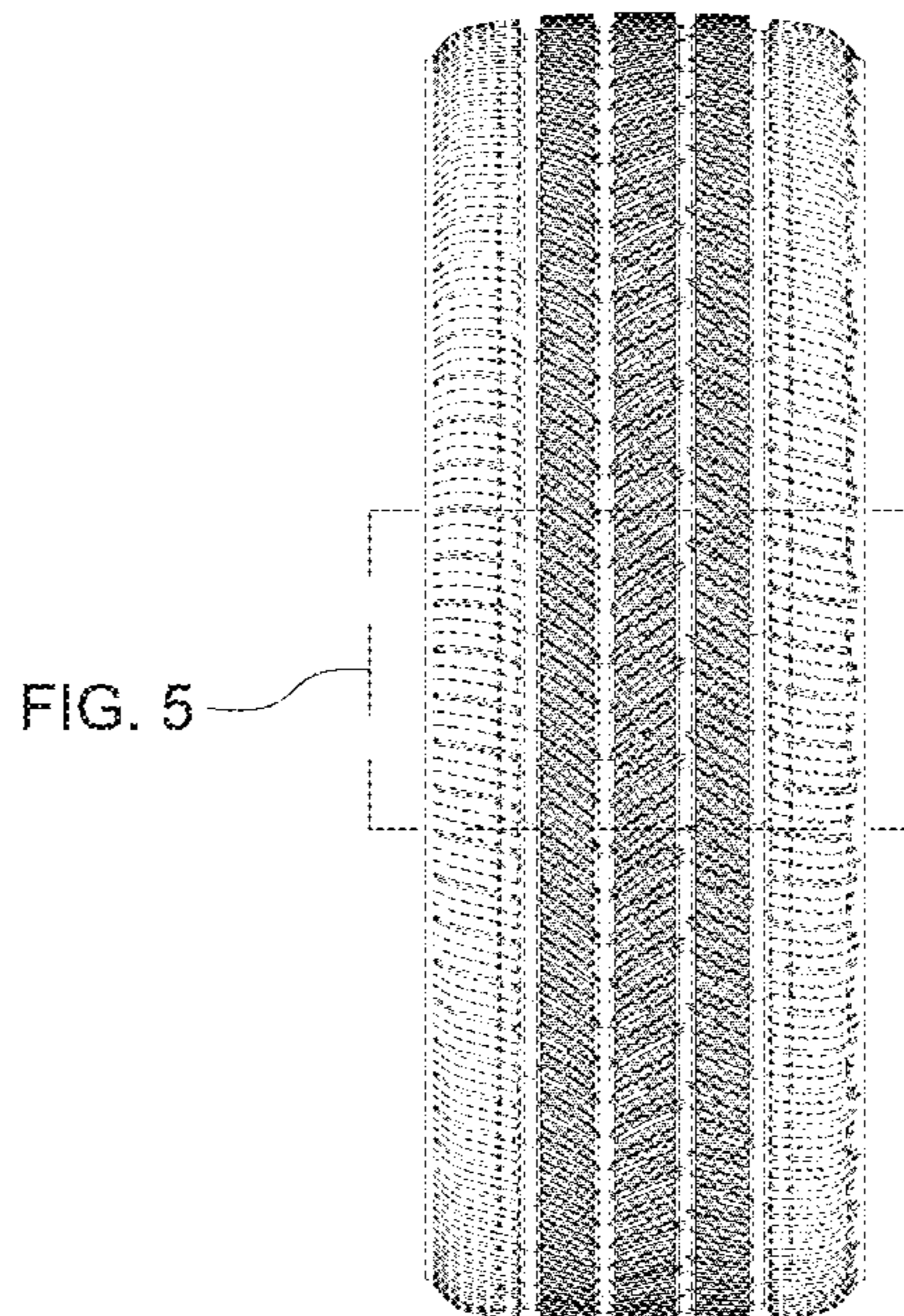

(56)

References Cited

U.S. PATENT DOCUMENTS

D810,657 S	*	2/2018	Yamaoka	D12/519
D818,943 S	*	5/2018	McKenney	D12/604
D830,955 S	*	10/2018	Yamaoka	D12/521
D833,961 S	*	11/2018	Wang	D12/532
D836,536 S	*	12/2018	Price	D12/532
D847,733 S	*	5/2019	Parr	D12/604
D870,647 S	*	12/2019	Wang	D12/521

* cited by examiner

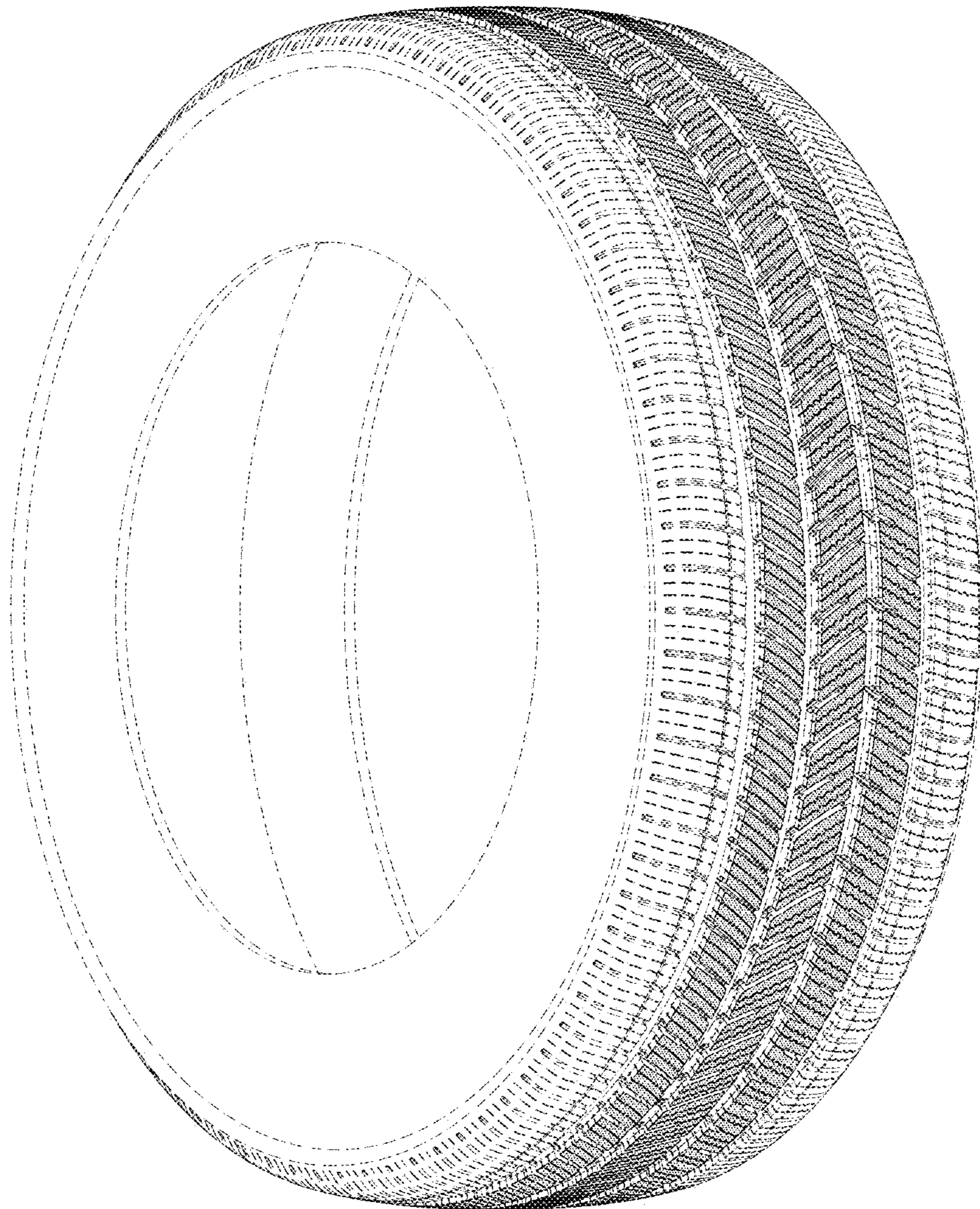

FIG. 1

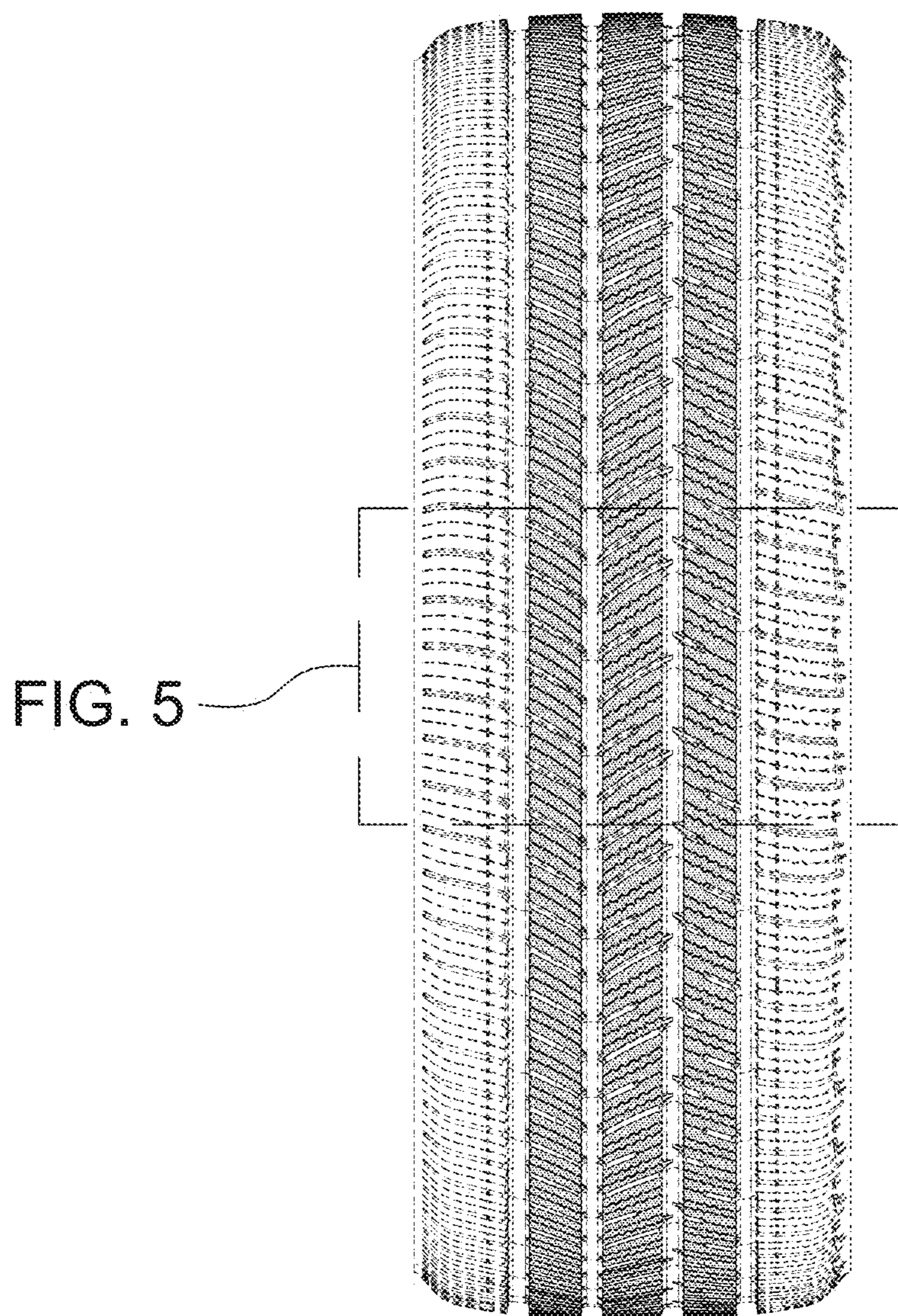

FIG. 2

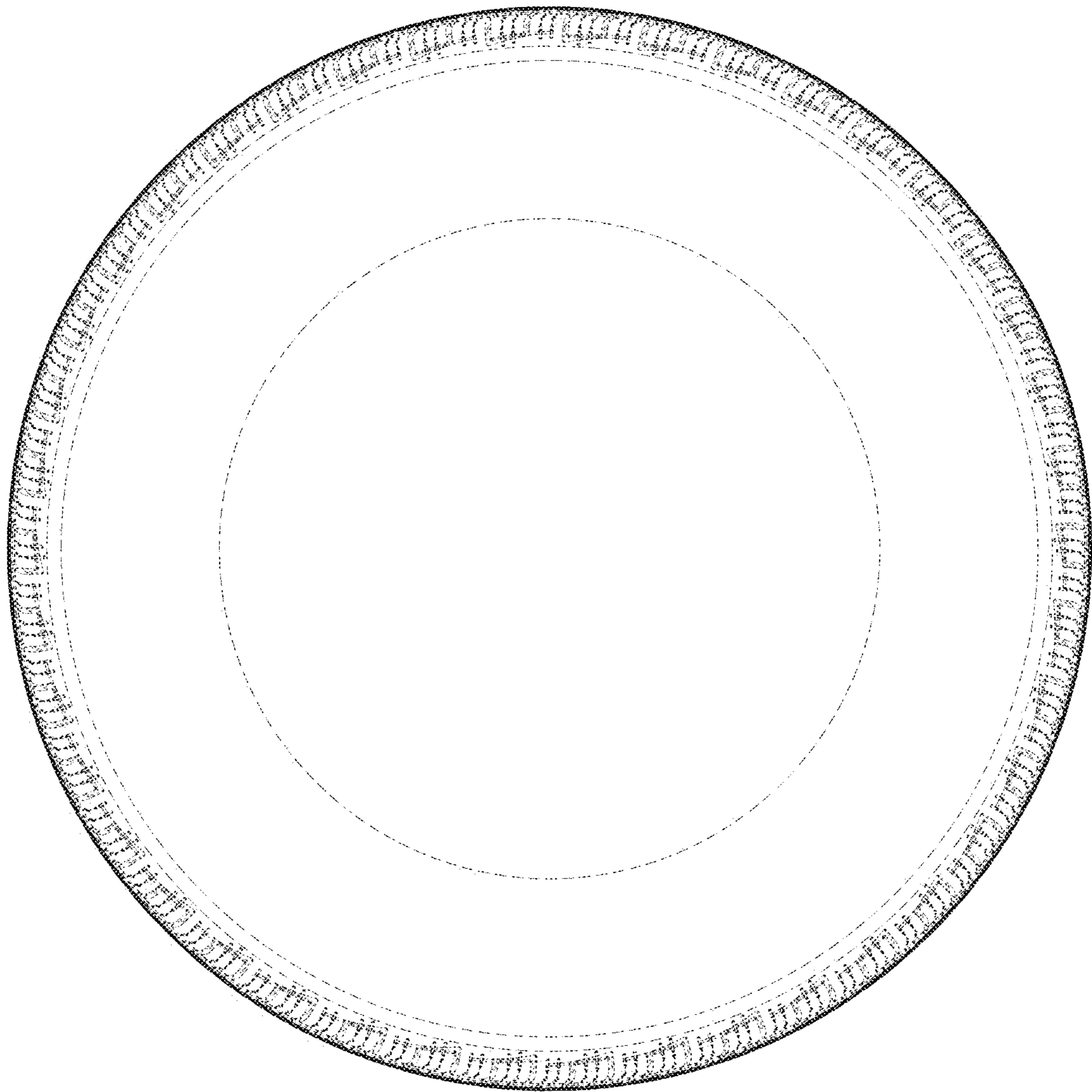

FIG. 3

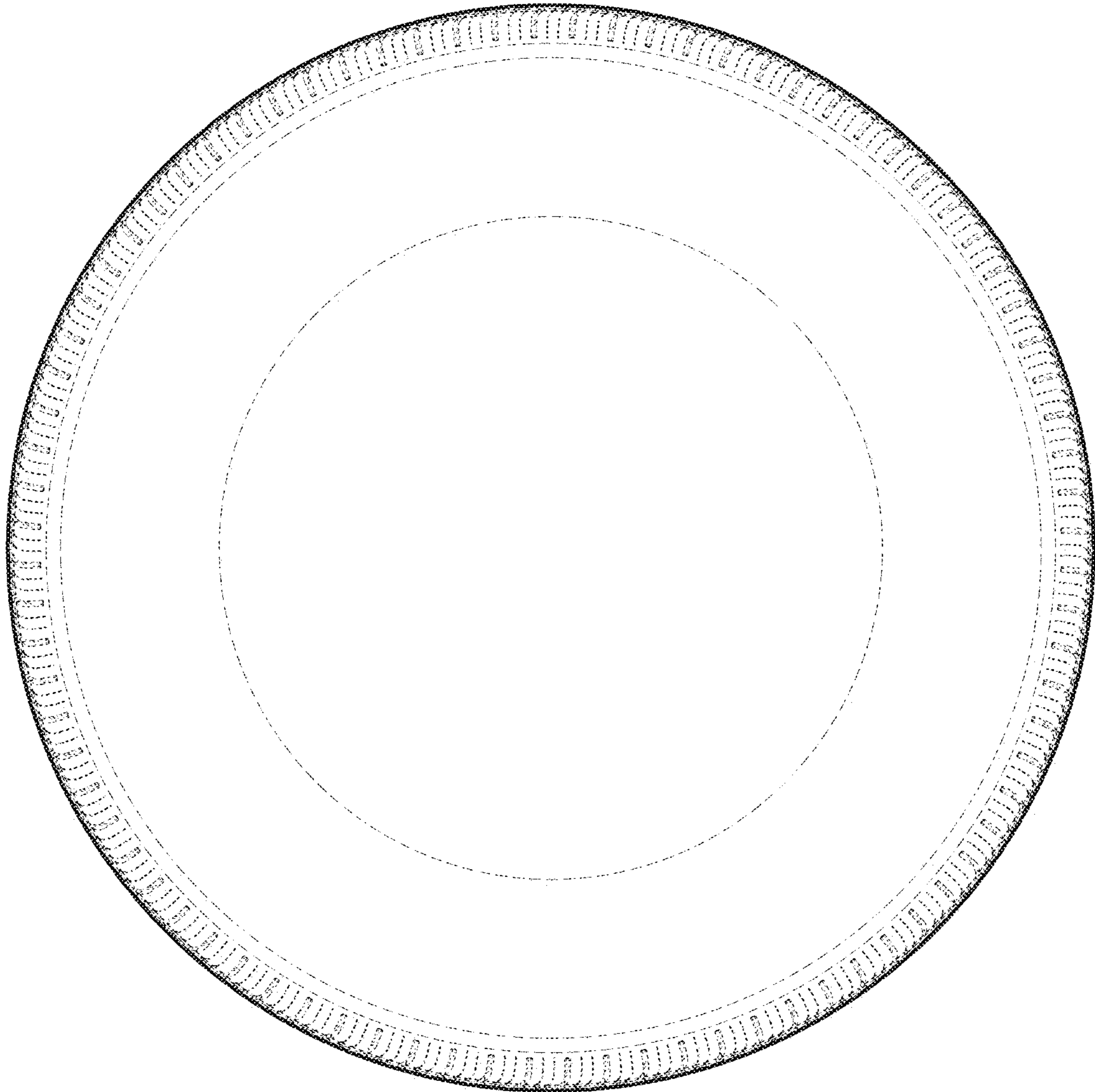

FIG. 4

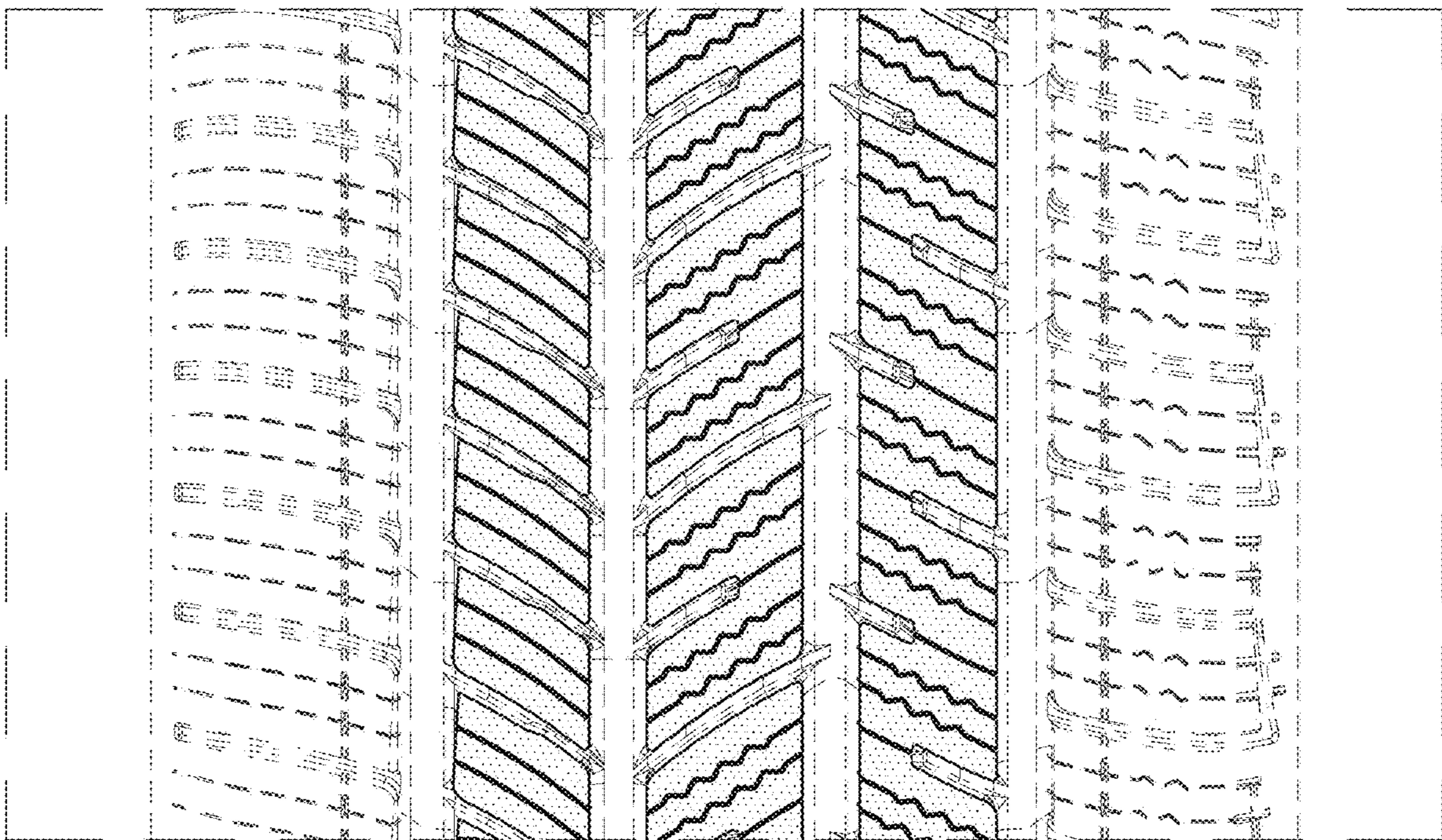

FIG. 5