



US00D888652S

(12) **United States Design Patent**
Speziari et al.

(10) **Patent No.:** US D888,652 S

(45) **Date of Patent:** ** Jun. 30, 2020

- (54) **TIRE FOR VEHICLE WHEELS**
- (71) Applicant: **PIRELLI TYRE S.P.A.**, Milan (IT)
- (72) Inventors: **Diego Speziari**, Milan (IT); **Vito Bello**, Milan (IT); **Stefano Montesello**, Milan (IT)
- (73) Assignee: **PIRELLI TYRE S.p.A.**, Milan (IT)
- (**) Term: **15 Years**
- (21) Appl. No.: **29/636,325**
- (22) Filed: **Feb. 7, 2018**
- (30) **Foreign Application Priority Data**

Aug. 7, 2017 (EM) 004137362

- (51) **LOC (12) Cl.** **12-15**
- (52) **U.S. Cl.**
USPC **D12/604**; D12/521
- (58) **Field of Classification Search**
USPC D12/500-532, 604
CPC Y10T 152/10027; B60C 1/0016; B60C 11/0306; B60C 11/0302; B60C 3/06; B60C 9/17
See application file for complete search history.

(56) **References Cited**

U.S. PATENT DOCUMENTS

6,439,286	B1 *	8/2002	Baumhofer	B60C 19/001 152/209.8
D464,931	S *	10/2002	Slingluff	D12/521
D476,946	S *	7/2003	Lee	D12/524
D526,270	S *	8/2006	Miyasaka	D12/532
D582,838	S *	12/2008	Park	D12/519
D583,750	S *	12/2008	Behr	D12/523
D585,014	S *	1/2009	Kageyama	D12/521
D592,586	S *	5/2009	Maxwell	D12/531

D593,483	S *	6/2009	Lee	D12/530
D601,940	S *	10/2009	Hughes	D12/521
D601,941	S *	10/2009	Ashton	D12/531
D619,955	S *	7/2010	Ashton	D12/521
D626,496	S *	11/2010	Fraenkel	D12/516
D711,308	S *	8/2014	Lamb	D12/532
D775,581	S *	1/2017	Zhang	D12/521
D777,649	S *	1/2017	Ropars	D12/553
D796,424	S *	9/2017	Serva	D12/521
2014/0209226	A1 *	7/2014	Colombo	B60C 11/0302 152/209.18
2018/0326793	A1 *	11/2018	Oda	B60C 11/0304
2018/0333991	A1 *	11/2018	Oda	B60C 11/11

* cited by examiner

Primary Examiner — Brandon M Rosati

Assistant Examiner — John A Voytek

(74) *Attorney, Agent, or Firm* — Finnegan, Henderson, Farabow, Garrett & Dunner, L.L.P.

(57) **CLAIM**

The ornamental design for a tire for vehicle wheels, as shown and described.

DESCRIPTION

FIG. 1 is a left, perspective view of a tire for vehicle wheels, showing our new design;
 FIG. 2 is a right side elevation view thereof;
 FIG. 3 is a front elevation view thereof, it being understood that the tread pattern is repeated throughout the circumference of the tire;
 FIG. 4 is an enlarged front elevation view of FIG. 3, showing a portion thereof; and,
 FIG. 5 is a left side elevation view of the tire.
 The portions of the tire depicted in broken dashed lines of uneven length mark the boundaries of the claimed design. The portions of the tire depicted in broken dashed lines of even length form no part of the claimed design.

1 Claim, 5 Drawing Sheets

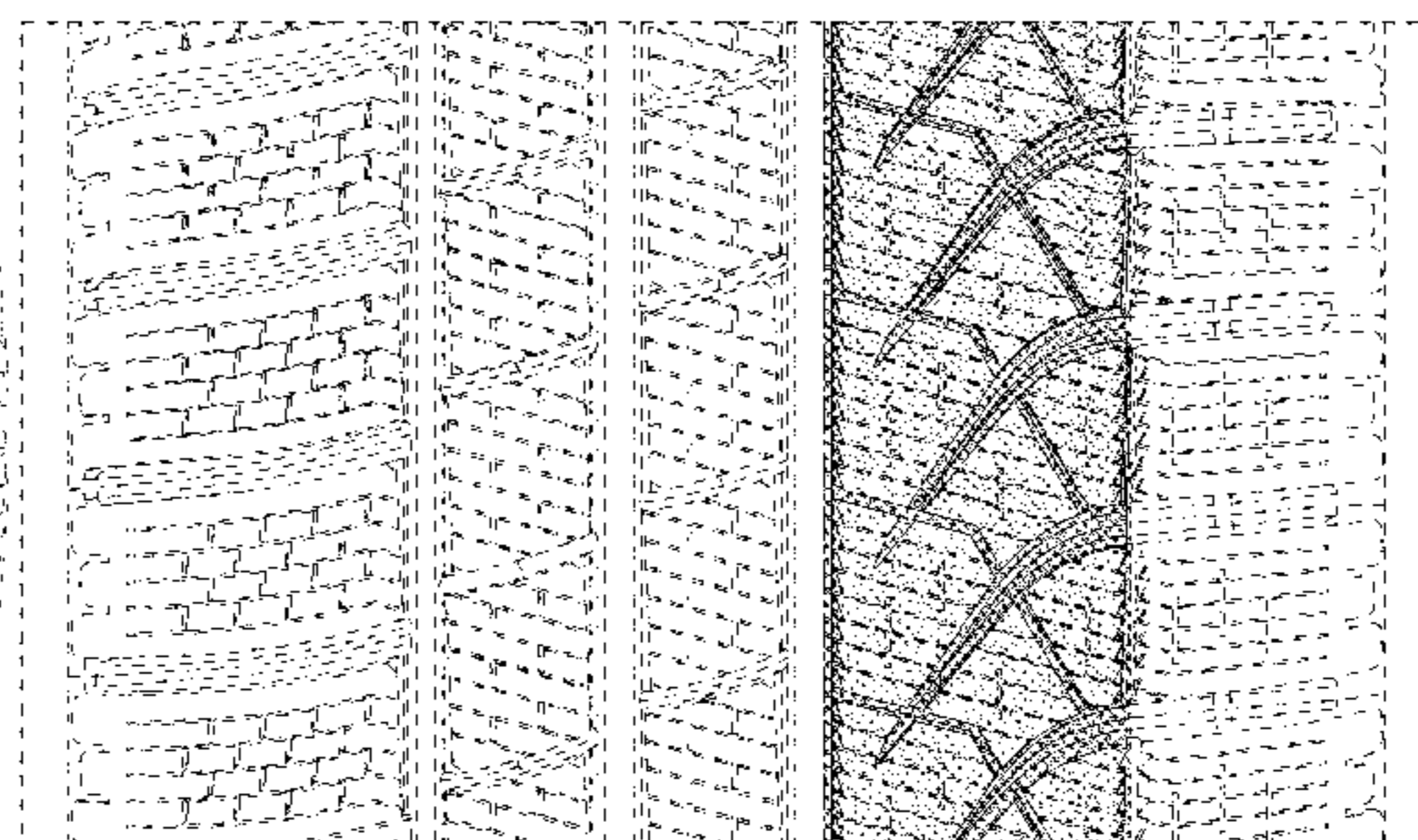
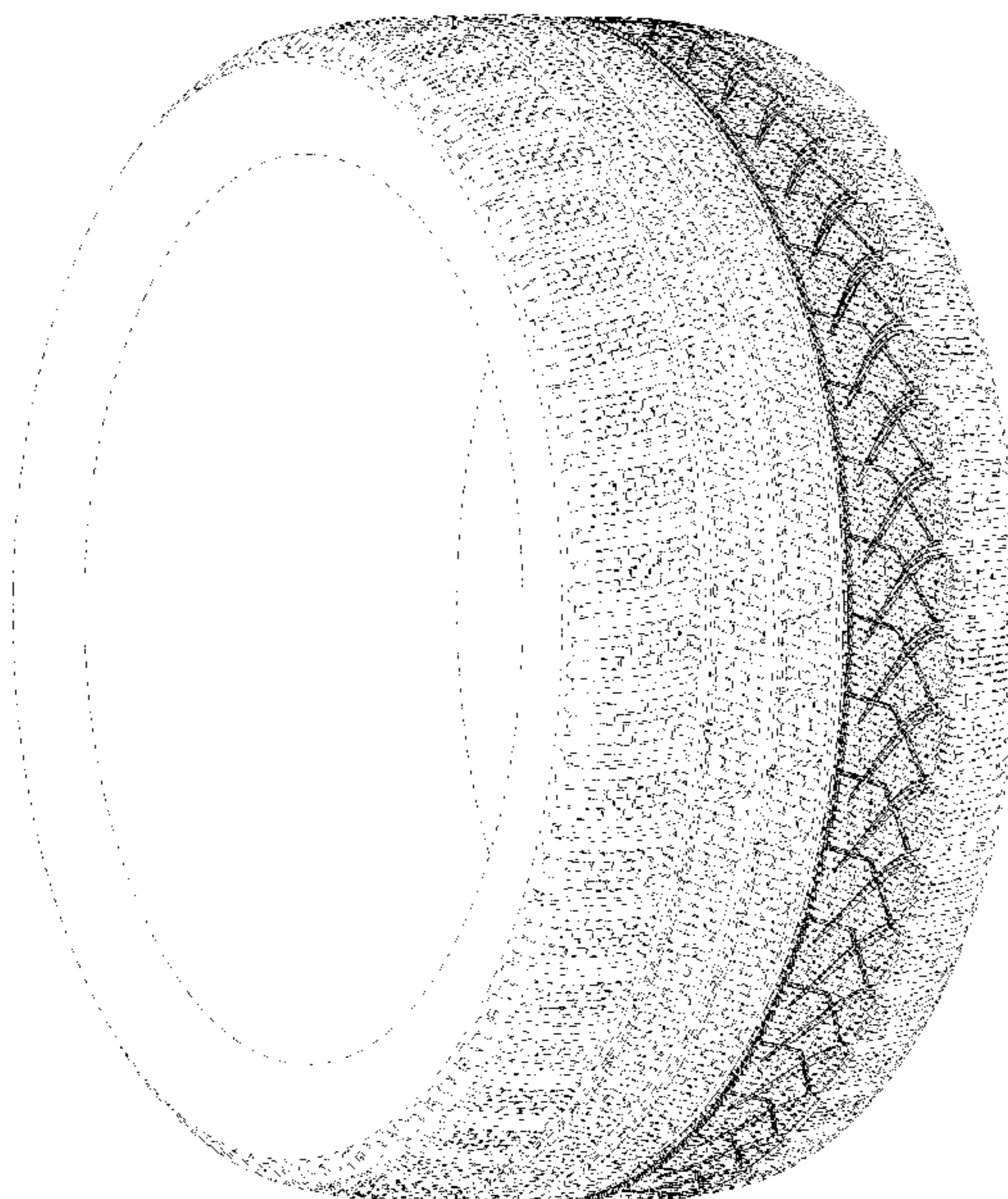

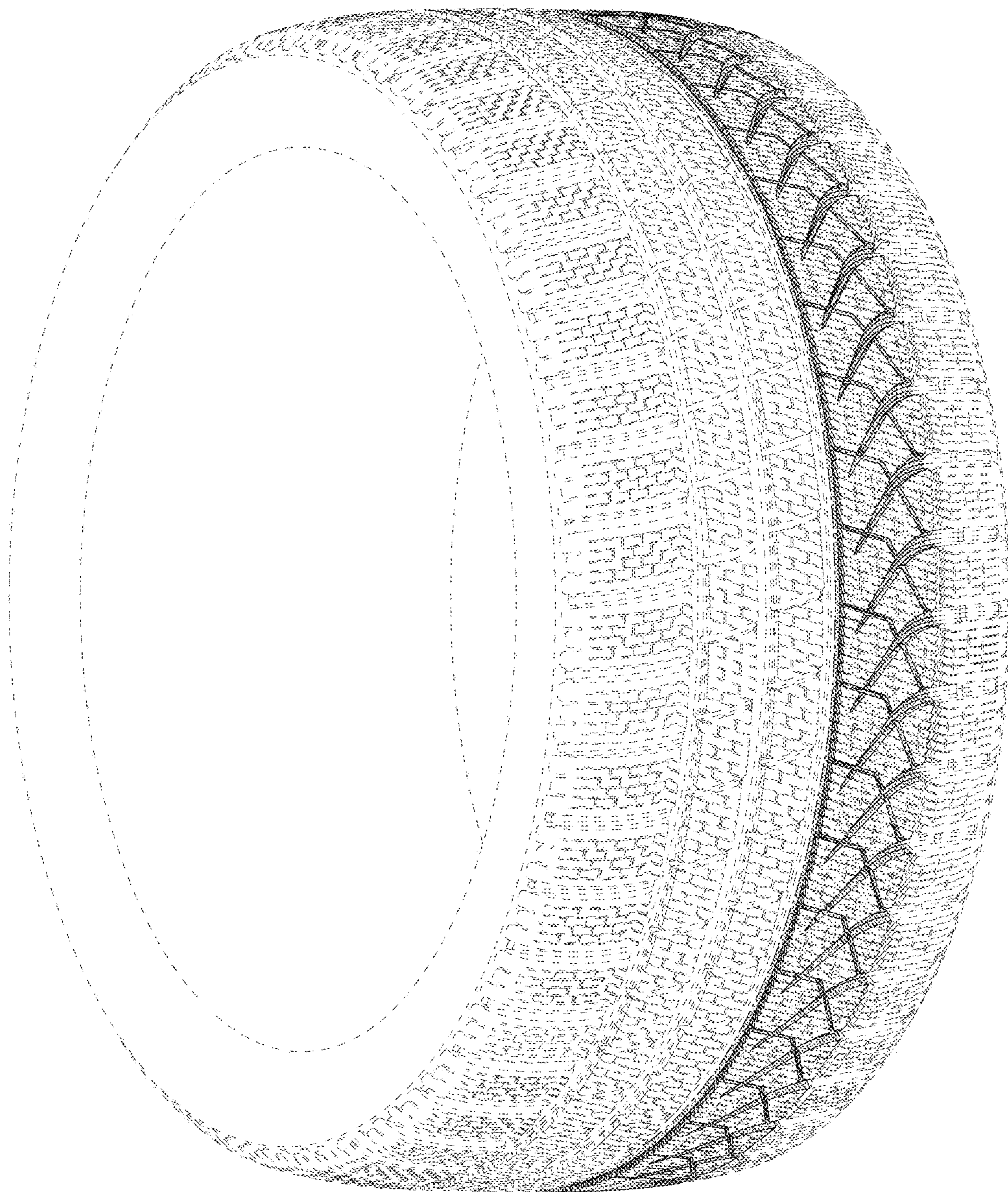

FIG. 1

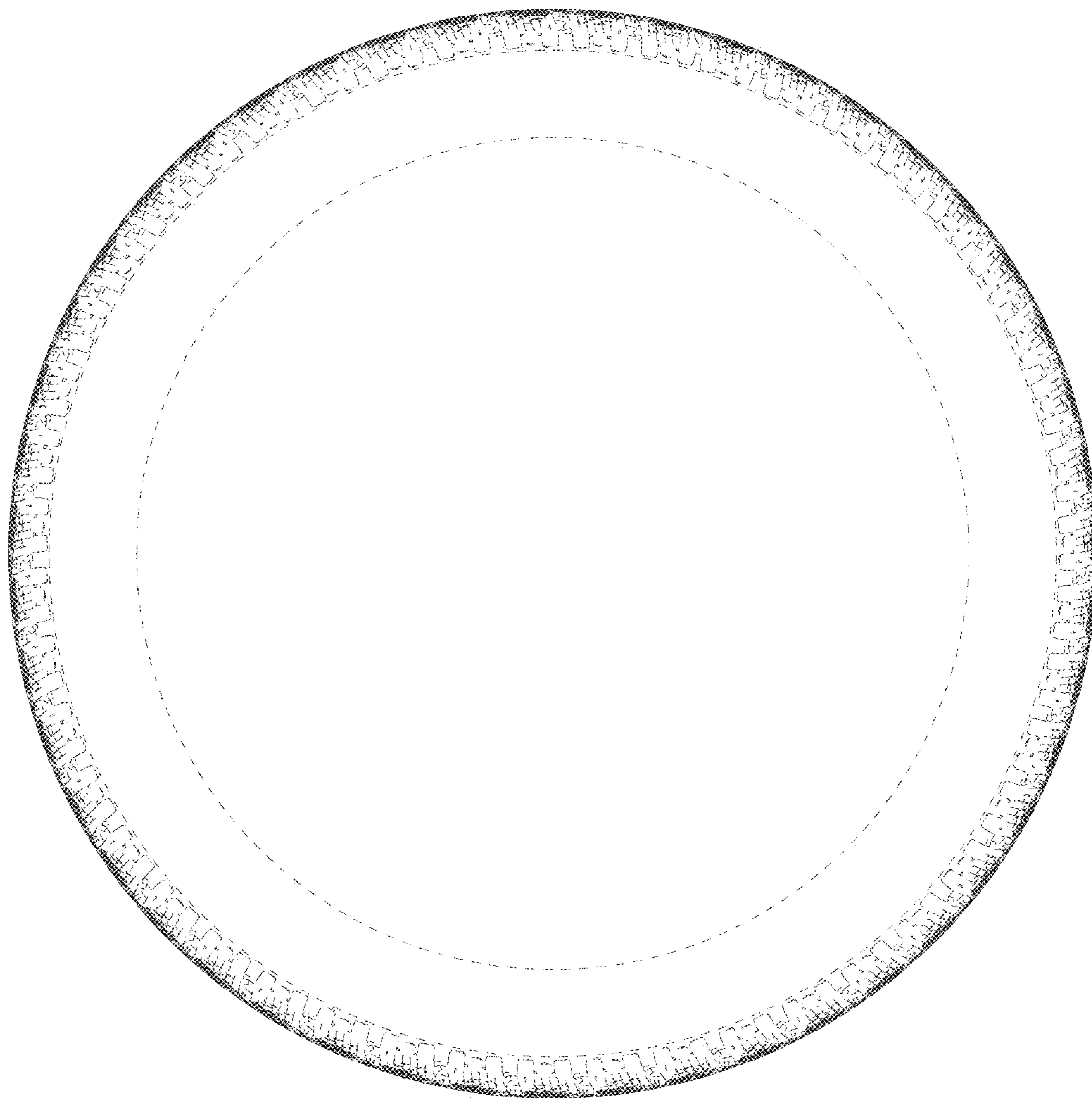

FIG. 2

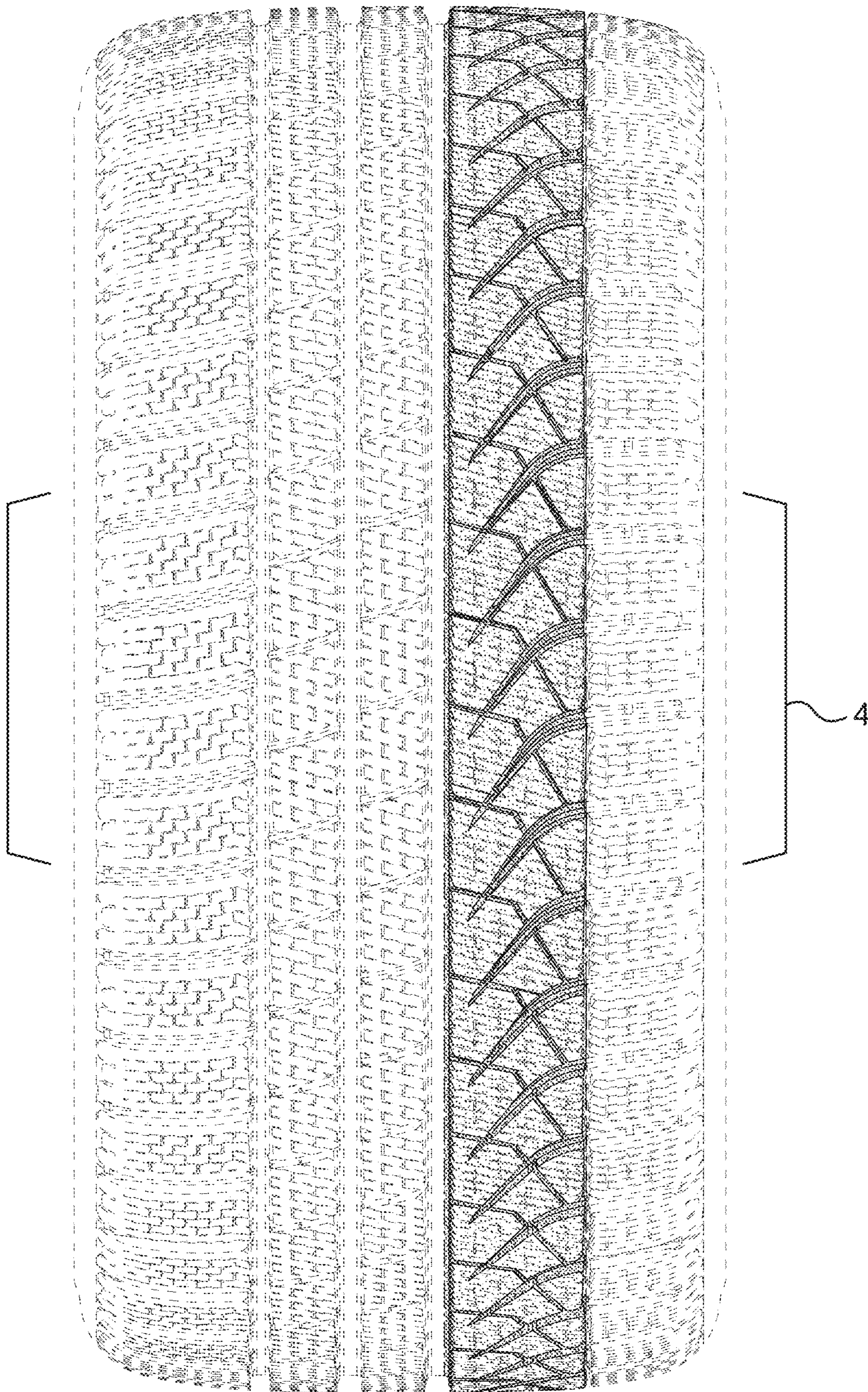

FIG. 3

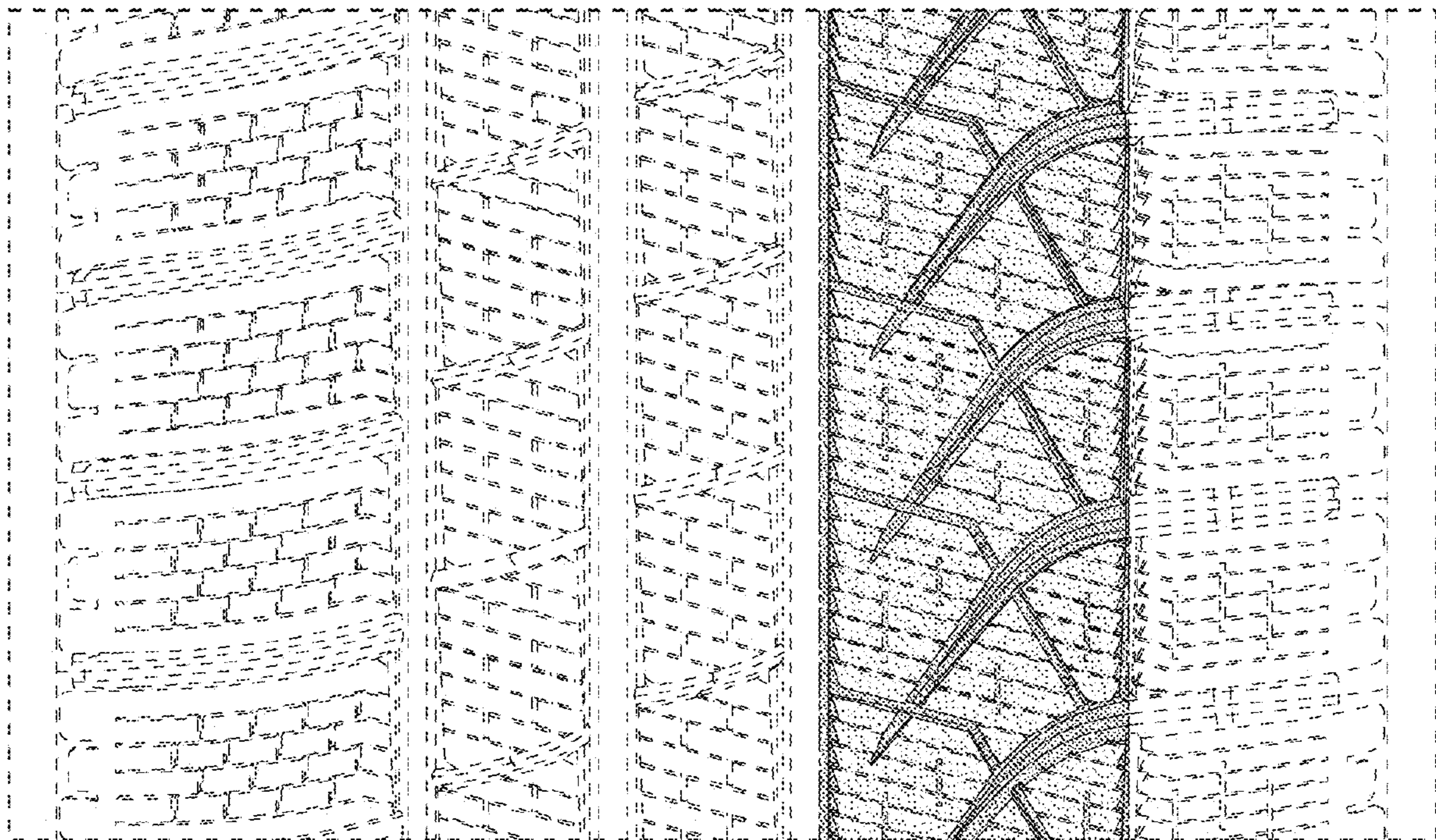

FIG. 4

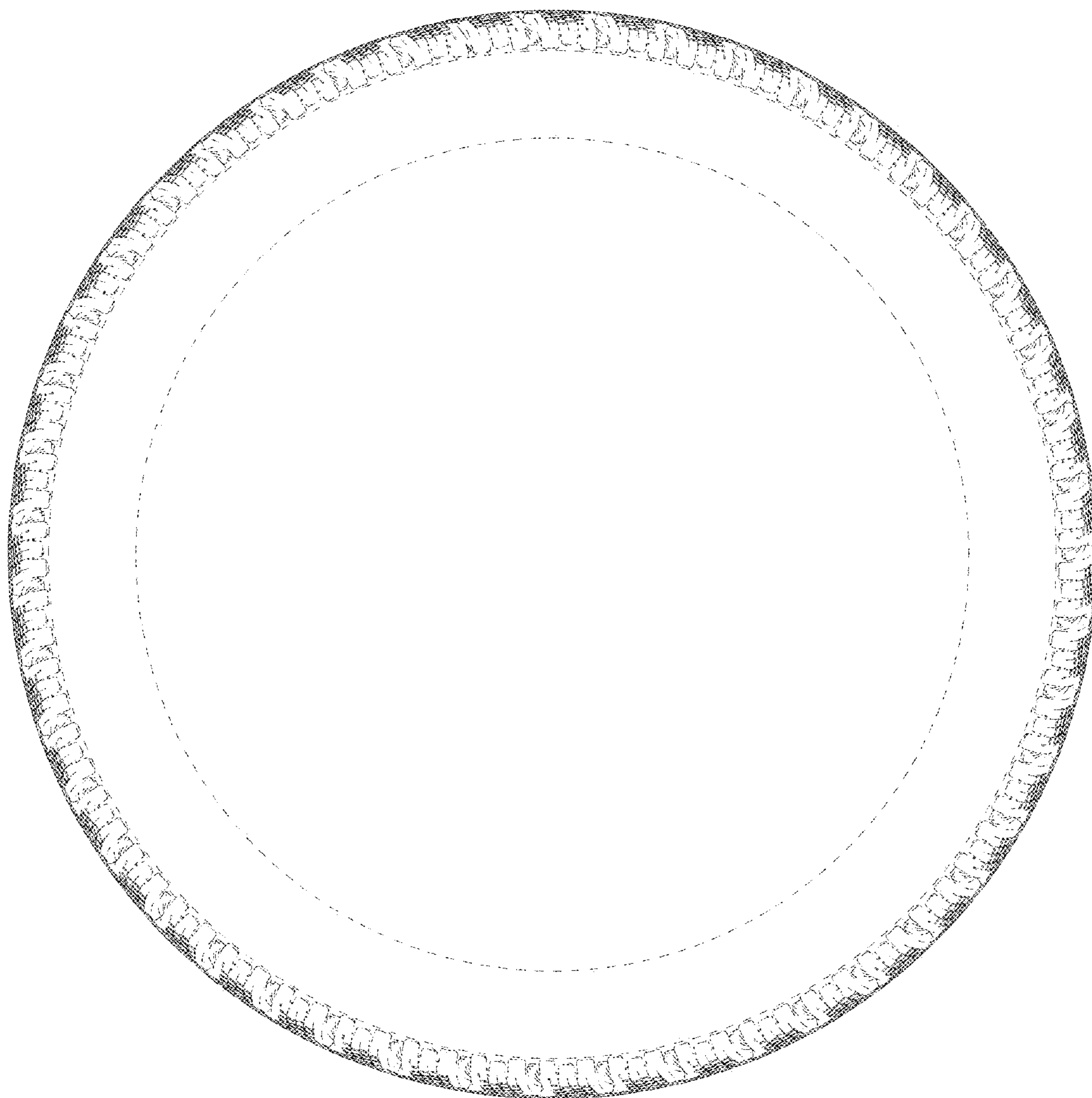

FIG. 5