



US00D888450S

(12) **United States Design Patent** (10) **Patent No.:** **US D888,450 S**
Zhou et al. (45) **Date of Patent:** **** Jun. 30, 2020**

(54) **CHAIR**

(71) Applicant: **ZHEJIANG MOTOSTUHL FURNITURE CO., LTD**, Zhejiang (CN)

(72) Inventors: **Jun Zhou**, Zhejiang (CN); **Daqiu Wang**, Zhejiang (CN)

(73) Assignee: **ZHEJIANG MOTOSTUHL FURNITURE CO., LTD**, Zhejiang (CN)

(**) Term: **15 Years**

(21) Appl. No.: **29/695,874**

(22) Filed: **Jun. 24, 2019**

(51) **LOC (12) Cl.** **06-01**

(52) **U.S. Cl.**
USPC **D6/366**

(58) **Field of Classification Search**
USPC D6/356, 364, 365, 366, 367, 379, 716, D6/716.4, 716.7

CPC A47C 7/02; A47C 7/40; A47C 7/44; A47C 7/46; A47C 7/445; A47C 31/023; B60N 2/0284; B60N 2/062; B60N 2/24; B60N 2/28; B60N 2/58; B60N 2/64; B60N 2/68; B60N 2/80; B60N 2/99; B60N 2/245; B60N 2/643; B60N 2/646; B60N 2/665; B60N 2/686; B60N 2/688; B60N 2/803; B60N 2/986; B60N 2/914; B60N 2/995; B60R 22/001; F16B 2/08; F16B 45/00

See application file for complete search history.

(56) **References Cited**

U.S. PATENT DOCUMENTS

D507,124 S *	7/2005	Yang	D6/366
D541,062 S *	4/2007	Su	D6/366
D576,813 S *	9/2008	Baldanzi	D6/366
D576,814 S *	9/2008	Baldanzi	D6/366
D638,635 S *	5/2011	Sander	D6/366
D650,617 S *	12/2011	Chen	D6/366
D661,916 S *	6/2012	Chen	D6/366
D665,590 S *	8/2012	Wagner	D6/366
D694,541 S *	12/2013	Breen	D6/366
D697,732 S *	1/2014	Wan	D6/366
D706,047 S *	6/2014	Giugiaro	D6/366
D755,532 S *	5/2016	Su	D6/366
D801,741 S *	11/2017	Zhu	D6/716
2020/0017004 A1 *	1/2020	Jung	B60N 2/2851

* cited by examiner

Primary Examiner — Kevin K Rudzinski

Assistant Examiner — Paul D Bohannon

(74) *Attorney, Agent, or Firm* — JCIPRNET

(57) **CLAIM**

The ornamental design for a chair, as shown and described.

DESCRIPTION

FIG. 1 is a perspective view of a chair showing our new design;

FIG. 2 is a front view thereof;

FIG. 3 is a rear view thereof;

FIG. 4 is a left side view thereof;

FIG. 5 is a right side view thereof;

FIG. 6 is a top view thereof; and,

FIG. 7 is a perspective view thereof with the leg rest in an extended position.

1 Claim, 7 Drawing Sheets





FIG. 1



FIG. 2



FIG. 3



FIG. 4



FIG. 5

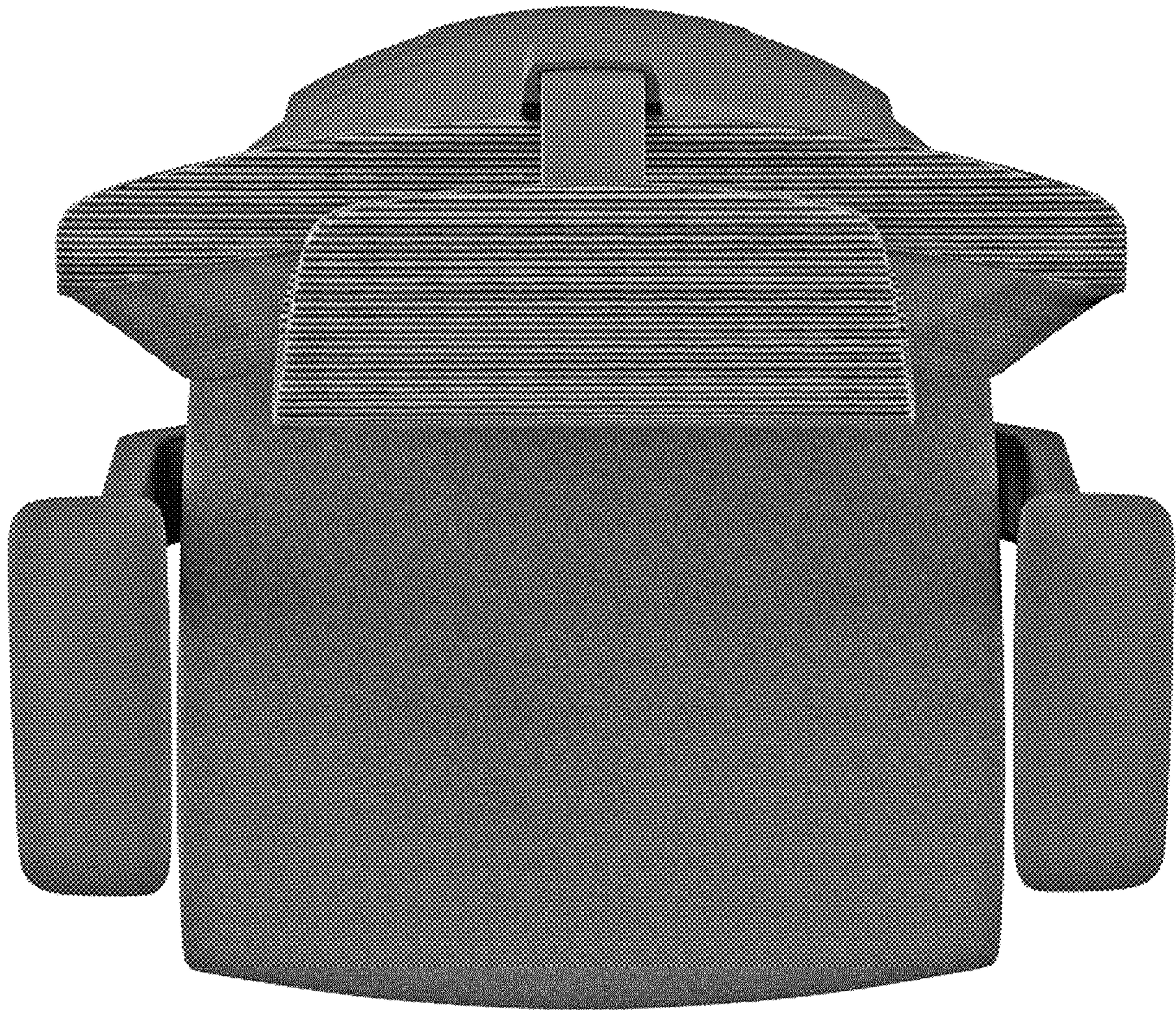

FIG. 6



FIG. 7