



US00D888382S

(12) **United States Design Patent**  
**Nawab et al.**

(10) **Patent No.:** **US D888,382 S**  
(45) **Date of Patent:** **\*\* Jun. 30, 2020**

- (54) **SHOE OUTSOLE**
- (71) Applicant: **iRi in NY Inc.**, New York, NY (US)
- (72) Inventors: **Latif Nawab**, Brooklyn, NY (US); **Ka Wai Yeung**, New York, NY (US)
- (73) Assignee: **iRi in NY Inc.**, New York, NY (US)
- (\*\*) Term: **15 Years**
- (21) Appl. No.: **29/647,316**
- (22) Filed: **May 11, 2018**
- (51) **LOC (12) Cl.** ..... **02-04**
- (52) **U.S. Cl.**  
USPC ..... **D2/947**; D2/951; D2/953
- (58) **Field of Classification Search**  
USPC ..... D2/902, 906, 908, 916, 918, 925,  
D2/946-962, 977; 36/3 B, 22 R, 24.5,  
36/25 R, 28, 32 R, 34 R, 59 C, 67 A, 103  
CPC ..... A43B 13/00; A43B 13/02; A43B 13/023;  
A43B 13/026; A43B 13/04; A43B 13/08;  
A43B 13/10; A43B 13/12; A43B 13/14;  
A43B 13/141; A43B 13/143; A43B  
13/16; A43B 13/18; A43B 13/181; A43B  
13/187; A43B 13/189; A43B 13/20; A43B  
13/22; A43B 13/223; A43B 13/24; A43B  
13/28; A43B 13/30; A43B 13/32; A43B  
13/34; A43B 13/36  
See application file for complete search history.

(56) **References Cited**

**U.S. PATENT DOCUMENTS**

- 3,619,916 A \* 11/1971 Neri ..... A43C 15/164  
36/59 R
- D312,918 S \* 12/1990 Aveni ..... D2/977
- D332,001 S \* 12/1992 Bayer ..... D2/902
- D333,551 S \* 3/1993 Bailey ..... D2/977
- D335,015 S \* 4/1993 Lozano ..... D2/977

- D335,952 S \* 6/1993 Forland ..... D2/977
- D419,284 S \* 1/2000 Dolinsky ..... D2/946
- D515,305 S \* 2/2006 Andrews-Kramer ..... D2/947
- D561,985 S \* 2/2008 Andersen ..... D2/957
- D644,420 S \* 9/2011 Christopherson ..... D2/946
- D648,514 S \* 11/2011 Avar ..... D2/946
- D662,697 S \* 7/2012 Portzline ..... D2/946
- 8,327,560 B2 \* 12/2012 Berend ..... A43B 7/142  
36/132
- D674,996 S \* 1/2013 Sallee ..... D2/946
- D689,273 S \* 9/2013 Hardman ..... D2/947
- D708,828 S \* 7/2014 Avar ..... D2/947
- D713,134 S \* 9/2014 Hardigan ..... D2/951
- D732,268 S \* 6/2015 Grenet ..... D2/902
- D776,420 S \* 1/2017 Petrie ..... D2/977
- D778,553 S \* 2/2017 DeAlmeida ..... D2/947
- D781,037 S \* 3/2017 Davis ..... D2/947
- D788,414 S \* 6/2017 Golliff ..... D2/909
- D788,415 S \* 6/2017 Caron ..... D2/947
- D789,052 S \* 6/2017 Hardman ..... D2/947
- D794,287 S \* 8/2017 Raasch ..... D2/947
- D796,816 S \* 9/2017 Klein ..... D2/972

(Continued)

*Primary Examiner* — T Chase Nelson

(74) *Attorney, Agent, or Firm* — Saidman DesignLaw Group, LLC

(57) **CLAIM**

The ornamental design for a shoe outsole, as shown and described.

**DESCRIPTION**

FIG. 1 is a bottom, perspective view of a shoe outsole showing our new design;  
 FIG. 2 is a front view thereof;  
 FIG. 3 is a rear view thereof;  
 FIG. 4 is a right side view thereof;  
 FIG. 5 is a left side view thereof; and,  
 FIG. 6 is a bottom view thereof.

The broken lines illustrate structure or features which form no part of the claimed design.

**1 Claim, 6 Drawing Sheets**

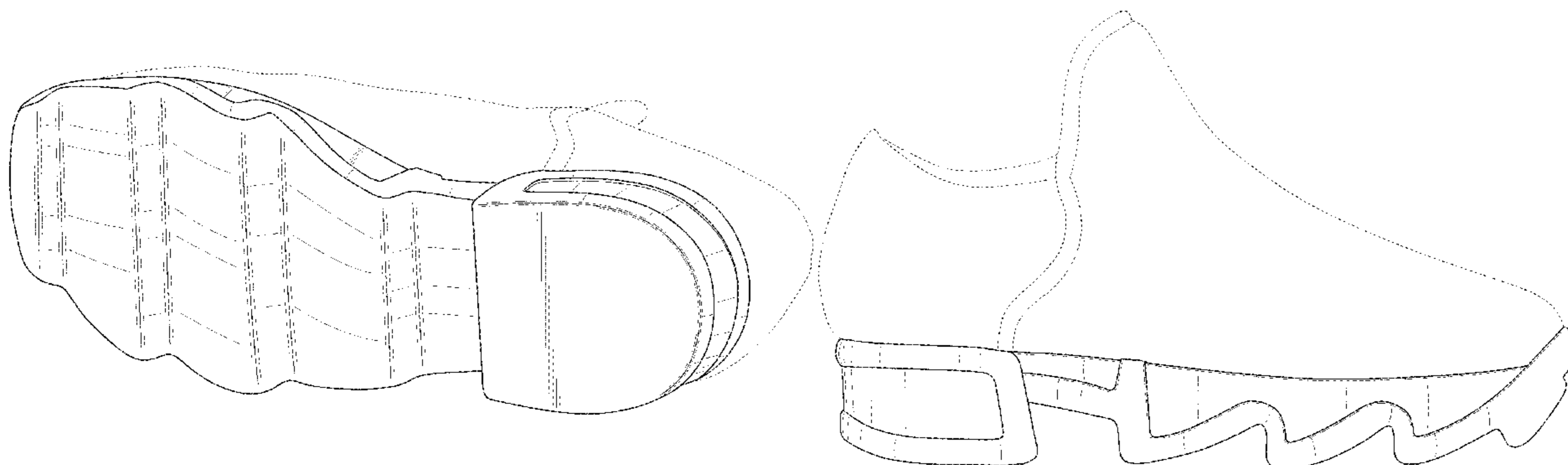

(56)

**References Cited**

U.S. PATENT DOCUMENTS

D798,036 S \* 9/2017 Opie ..... A43B 13/02  
D2/951  
D802,266 S \* 11/2017 Hardman ..... D2/947  
D803,531 S \* 11/2017 Petrie ..... D2/947  
D807,632 S \* 1/2018 Sullivan ..... D2/972  
D813,506 S \* 3/2018 O'Connor ..... D2/947  
D821,712 S \* 7/2018 Avar ..... D2/947  
D828,985 S \* 9/2018 Gibson ..... A43B 7/142  
D2/947  
D841,950 S \* 3/2019 Ikeda ..... D2/947  
D867,734 S \* 11/2019 Dieudonne ..... D2/947  
10,471,672 B2 \* 11/2019 Park ..... B29D 35/122  
D868,440 S \* 12/2019 Dieudonne ..... D2/947  
D869,134 S \* 12/2019 Martin ..... D2/947  
D872,983 S \* 1/2020 Louboutin ..... D2/947  
2013/0247425 A1 \* 9/2013 Davis ..... A43B 13/02  
36/30 R

\* cited by examiner

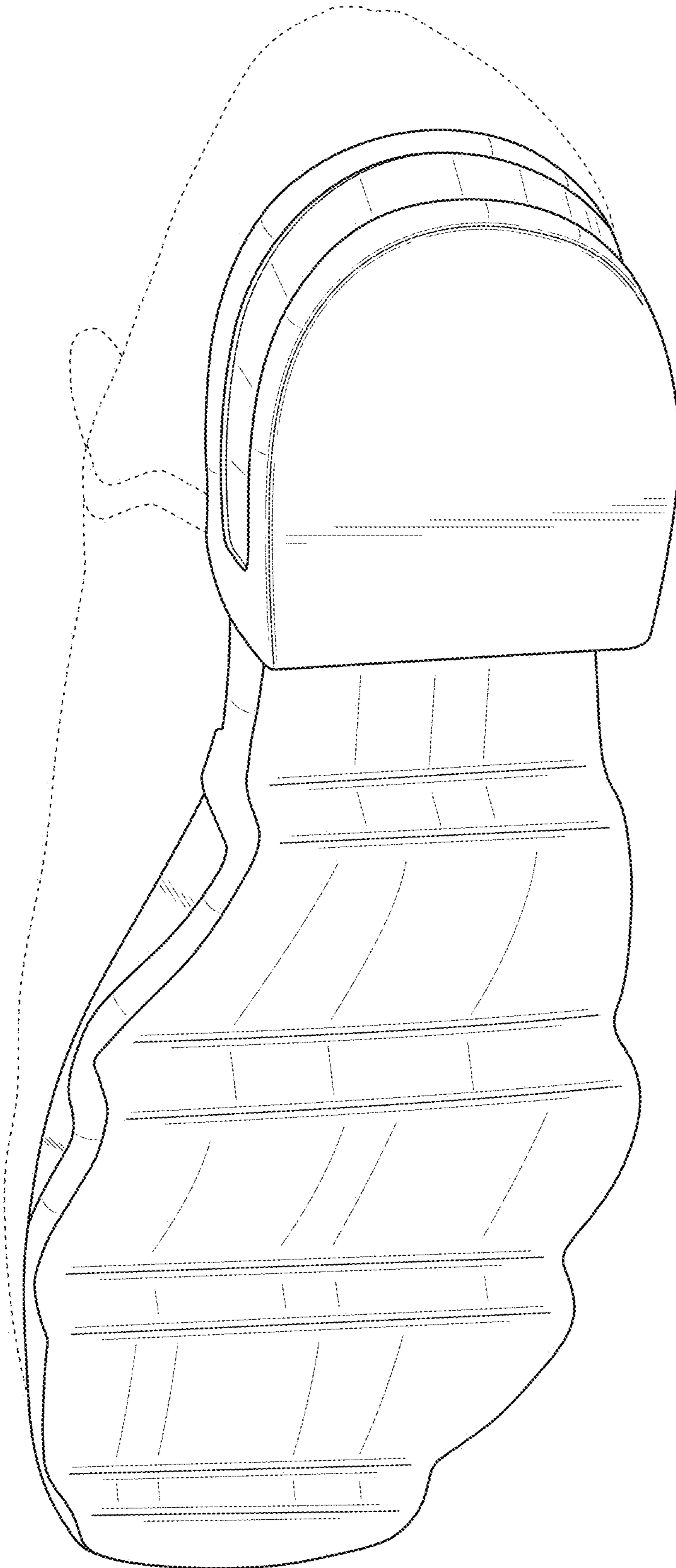
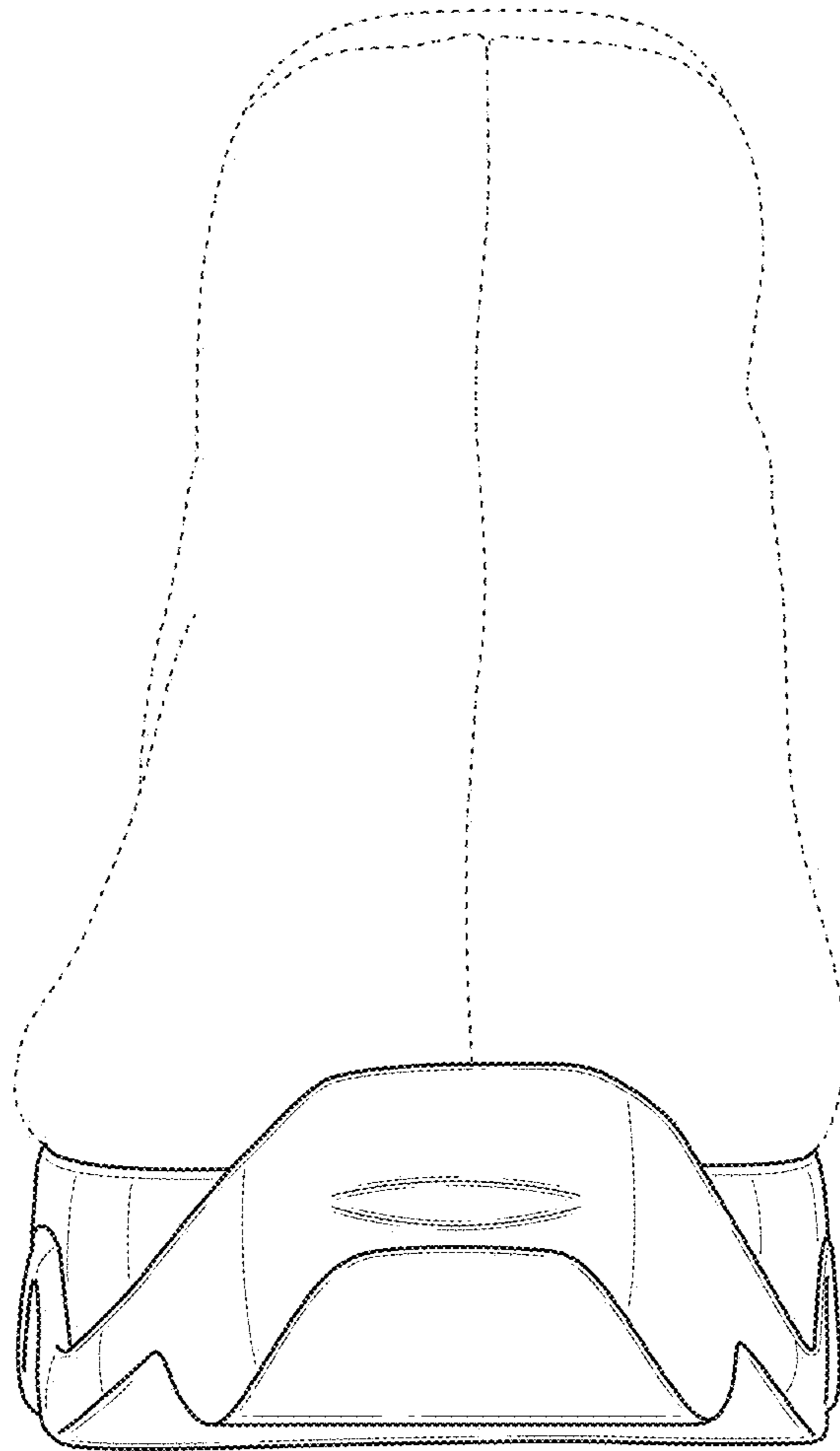
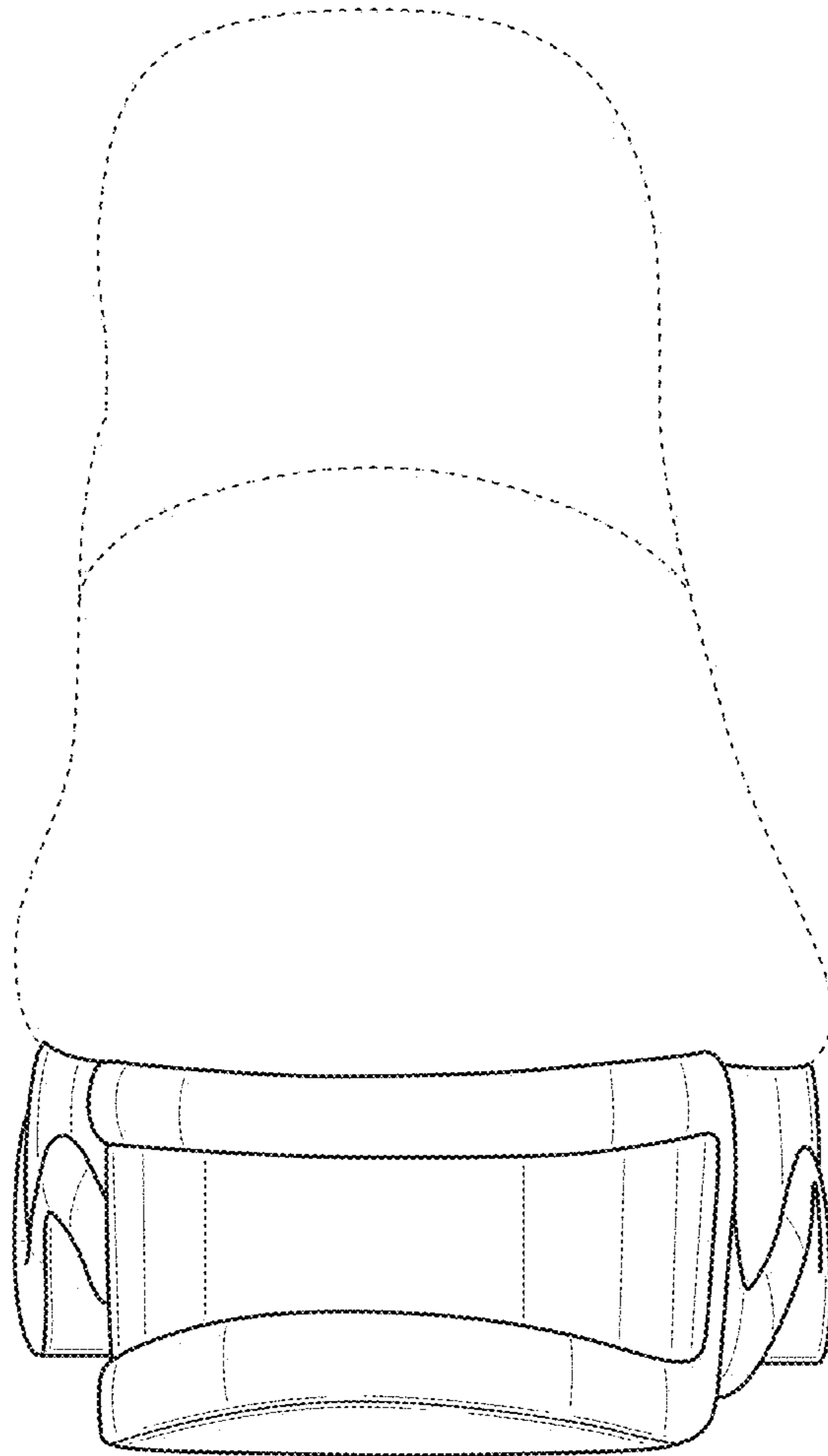

Fig. 1



*Fig. 2*



*Fig. 3*

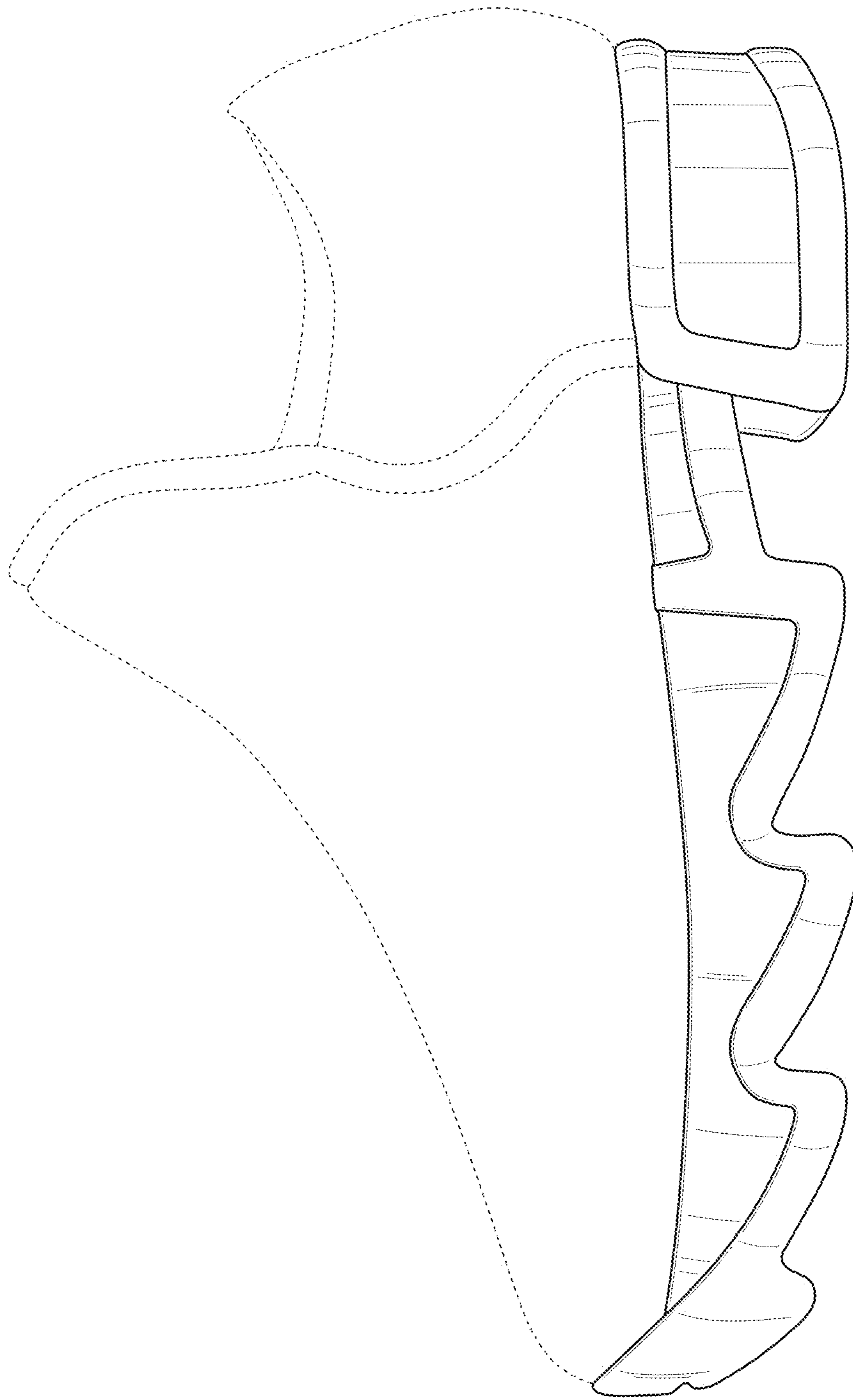

Fig. 4

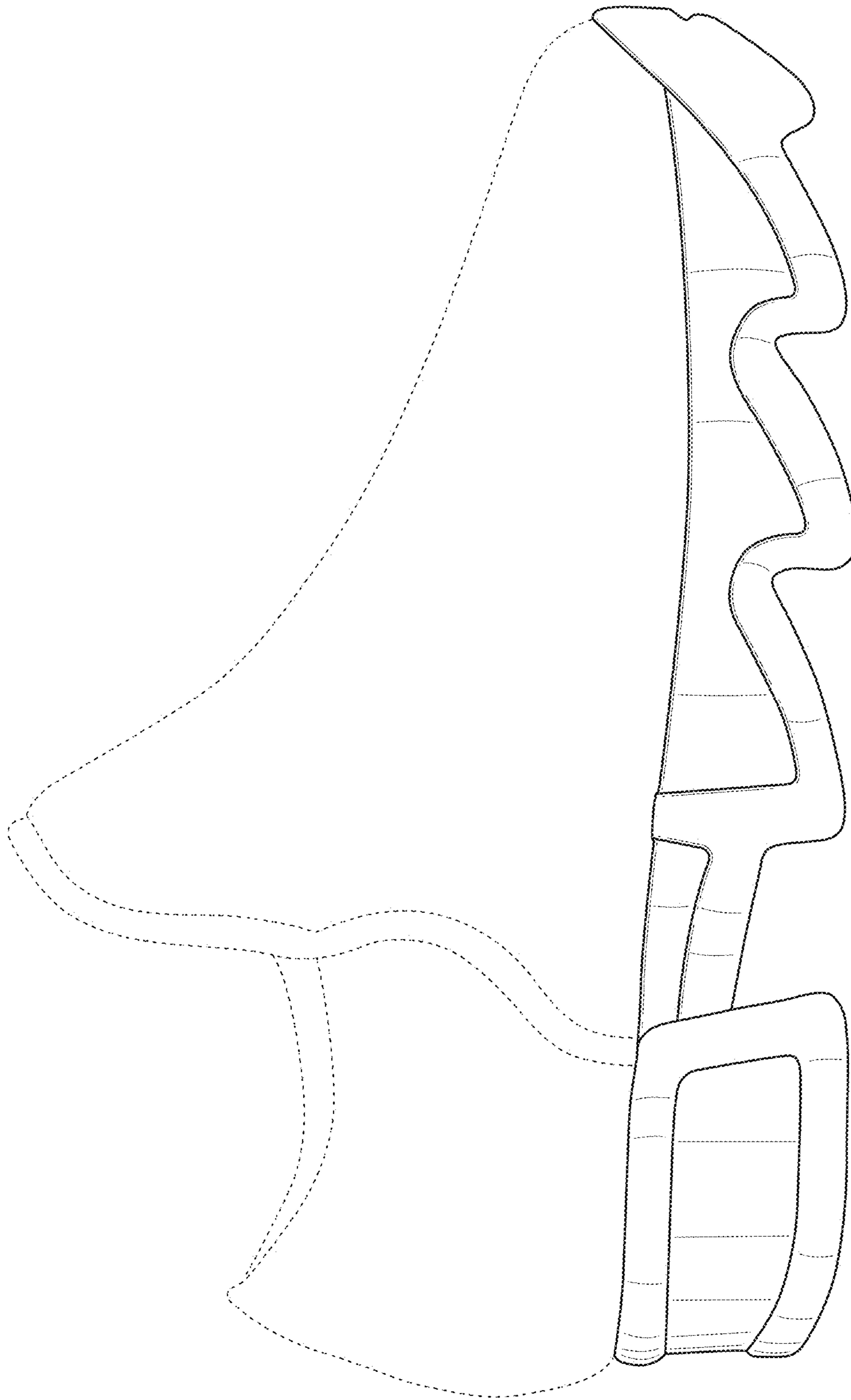
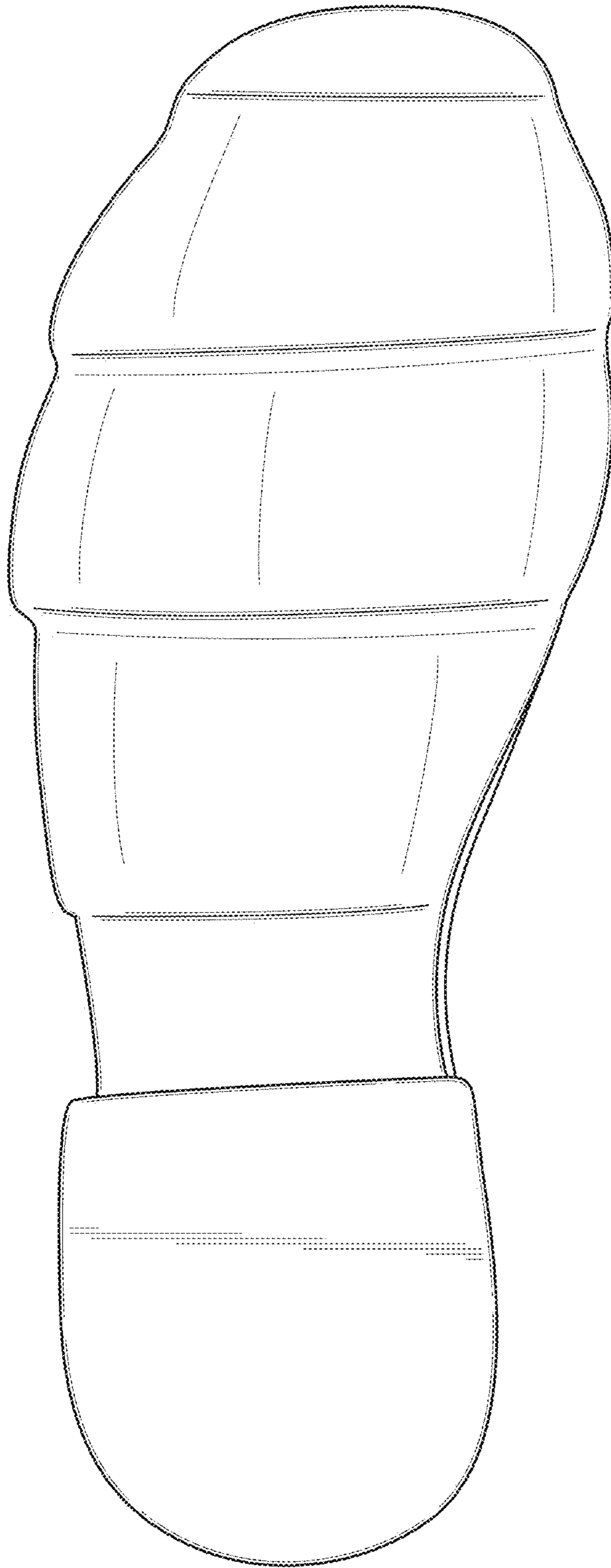

Fig. 5



*Fig. 6*