



US00D888297S

(12) **United States Design Patent** (10) **Patent No.:** **US D888,297 S**
Ko (45) **Date of Patent:** **** Jun. 23, 2020**

(54) **LAMP FOR A VEHICLE**

(56) **References Cited**

(71) Applicants: **VISION X ASIA CO., LTD.**,
Hwaseong-si (KR); **In Hong Ko**, Seoul
(KR)

U.S. PATENT DOCUMENTS

D578,678 S * 10/2008 Huang D26/28
D693,035 S * 11/2013 Datz D26/28
D711,565 S * 8/2014 Tsai D26/28
D715,976 S * 10/2014 Chou D26/28

(72) Inventor: **In Hong Ko**, Seoul (KR)

* cited by examiner

(73) Assignees: **VISION X ASIA CO., LTD.**,
Hwaseong-si (KR); **In Hong Ko**, Seoul
(KR)

Primary Examiner — Marcus A Jackson

(74) *Attorney, Agent, or Firm* — Cantor Colburn LLP

(**) Term: **15 Years**

(57) **CLAIM**

(21) Appl. No.: **29/688,288**

The ornamental design for a lamp for a vehicle, as shown and described.

(22) Filed: **Apr. 19, 2019**

DESCRIPTION

(30) **Foreign Application Priority Data**

Oct. 22, 2018 (KR) 30-2018-0048408

(51) **LOC (12) Cl.** **26-06**

(52) **U.S. Cl.**
USPC **D26/28**

(58) **Field of Classification Search**
USPC D26/28-36, 139
CPC F21S 48/00; F21S 48/10; F21S 48/115;
F21S 48/225; F21S 48/1233; F21S
48/1266; F21S 48/1388; F21S 48/2268;
F21V 21/04; F21V 29/004; B60Q 9/13;
B60Q 9/135; B60Q 9/1375

FIG. 1 is a front side perspective view of a lamp for a vehicle showing my new design;
FIG. 2 is a rear side perspective view thereof;
FIG. 3 is a front elevational view thereof;
FIG. 4 is a rear elevational view thereof;
FIG. 5 is a left side elevational view thereof;
FIG. 6 is a right side elevational view thereof;
FIG. 7 is a top plan view thereof; and,
FIG. 8 is a bottom plan view thereof.
The broken lines are included for illustrative purposes only and form no part of the claimed design.

See application file for complete search history.

1 Claim, 7 Drawing Sheets

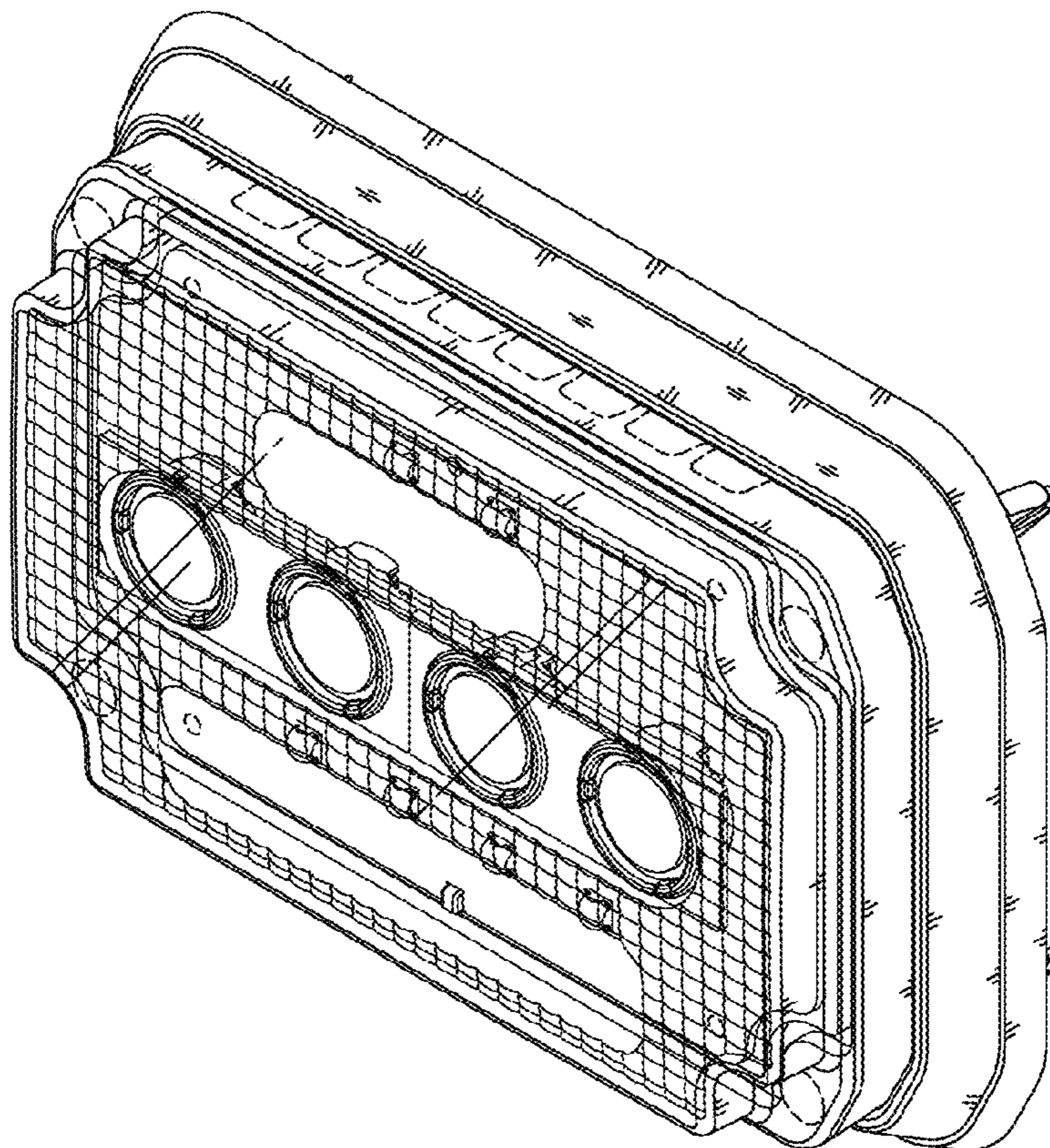

FIG. 1

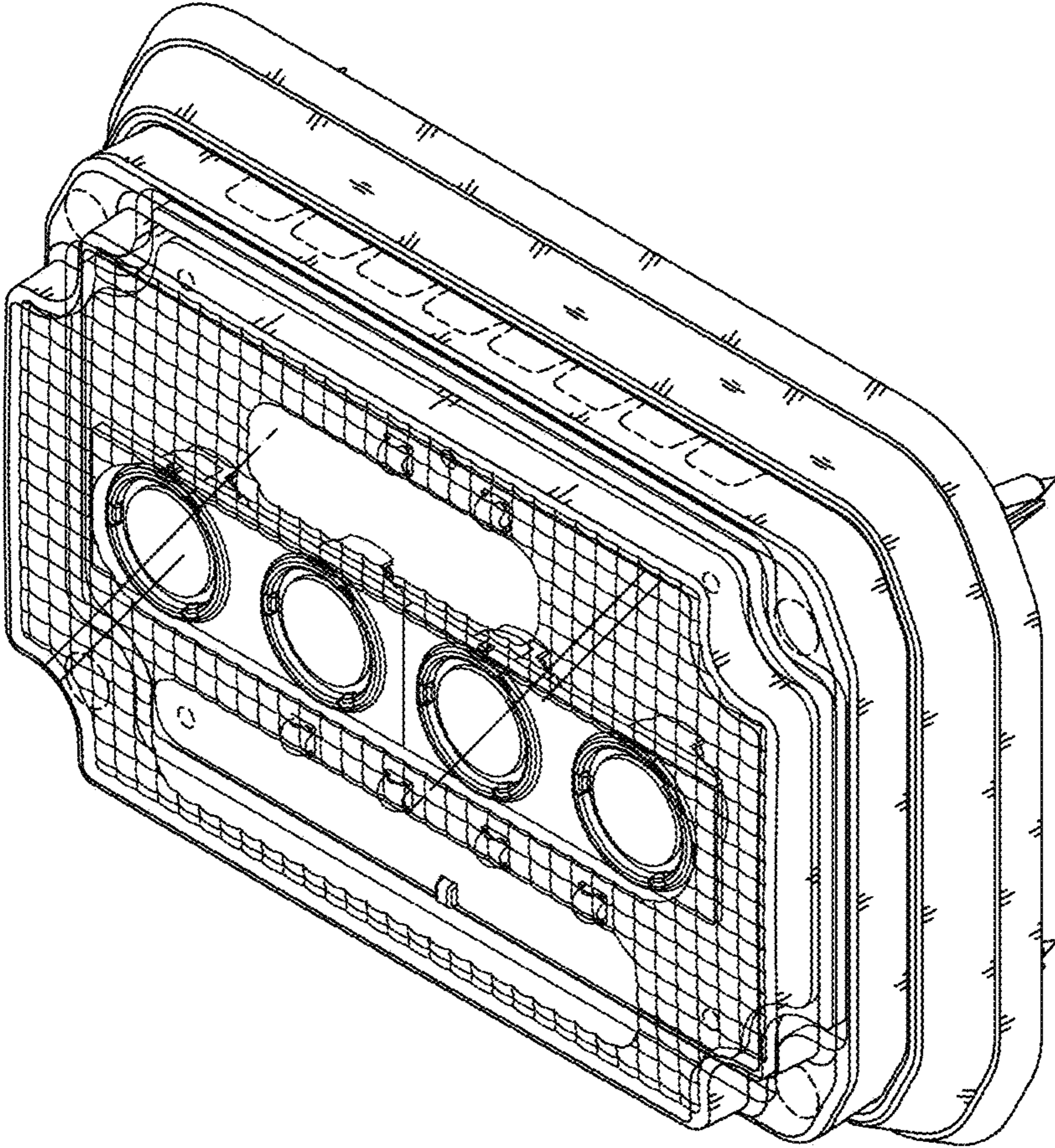

FIG. 2

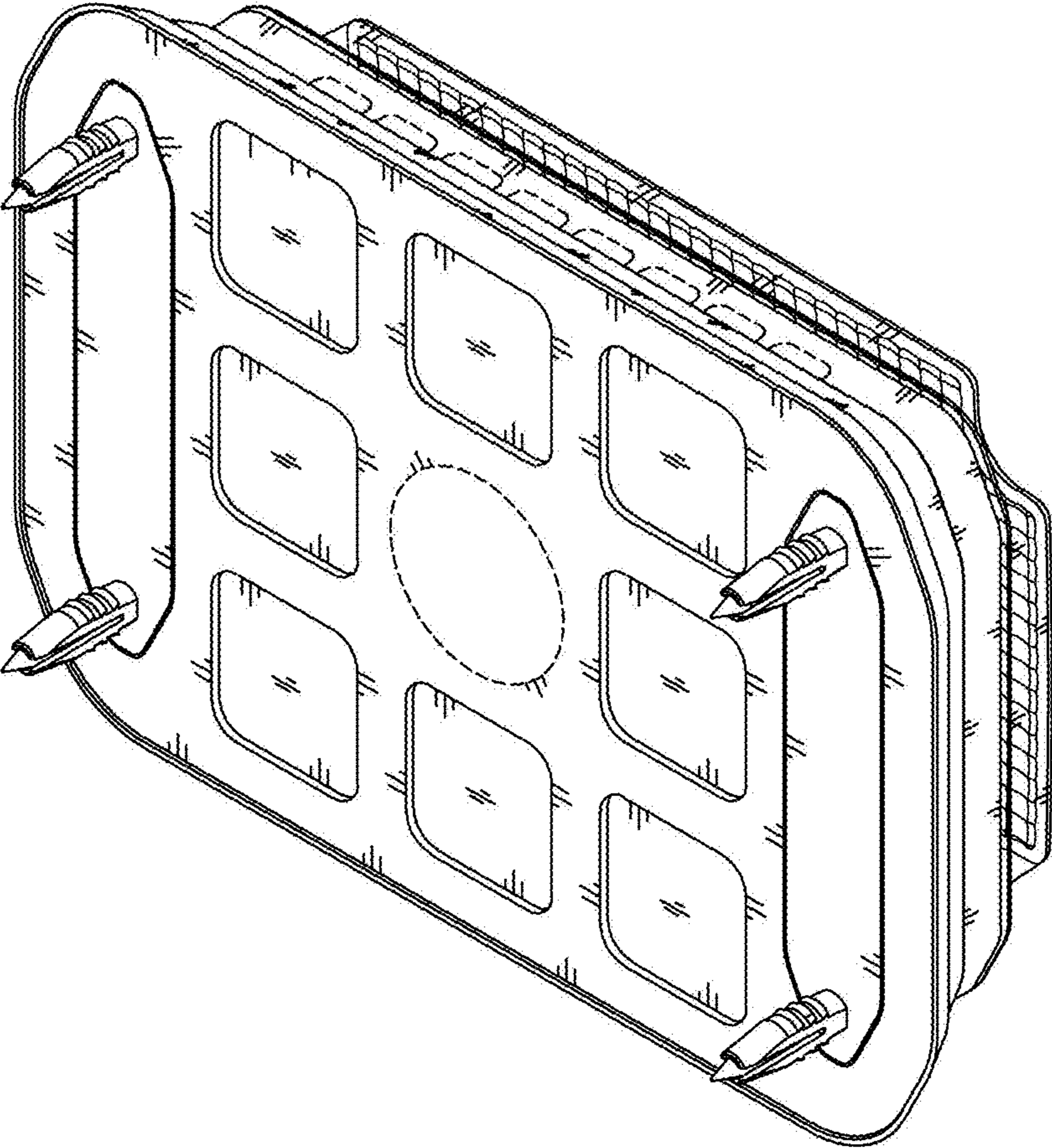

FIG. 3

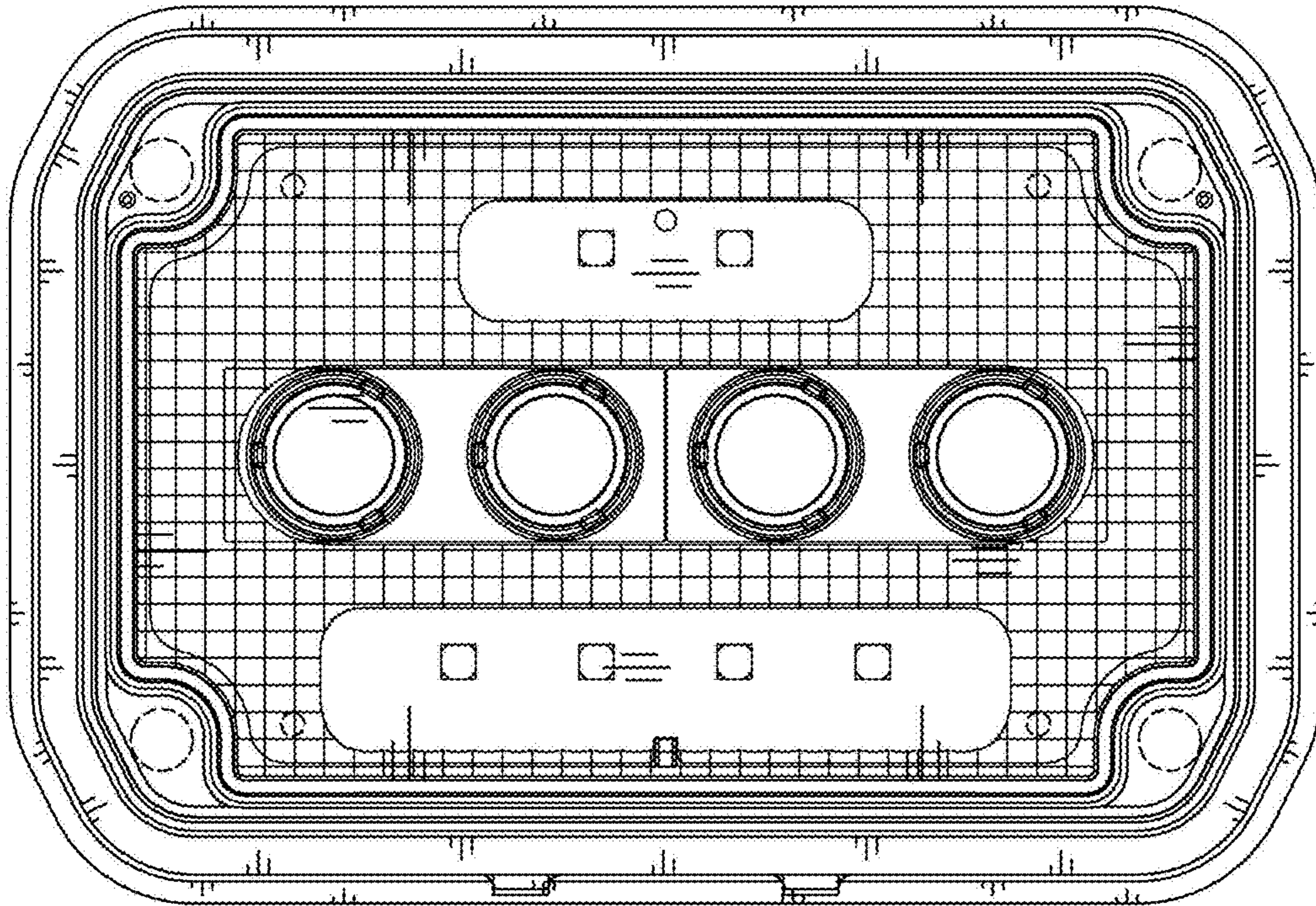

FIG. 4

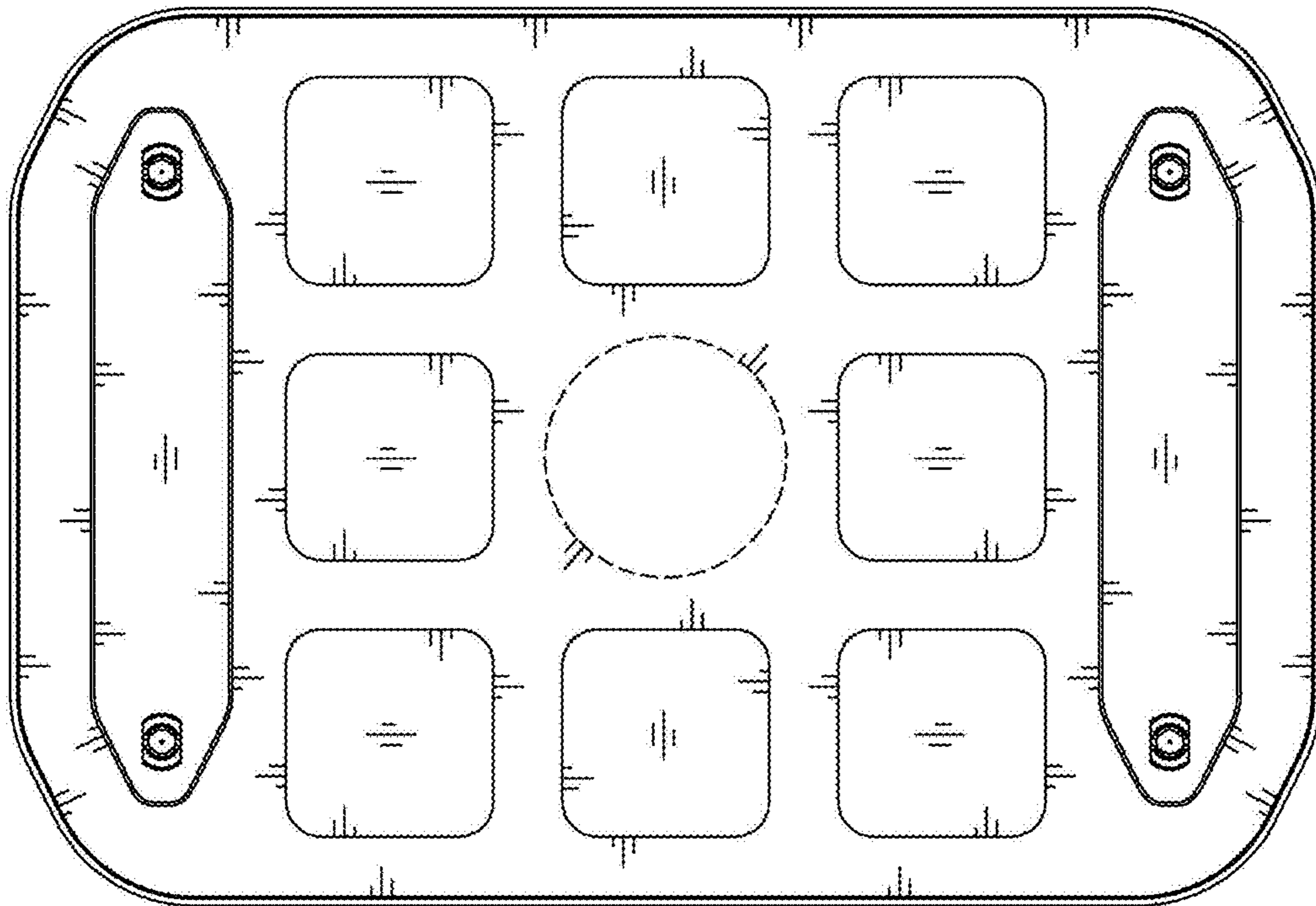

FIG. 5

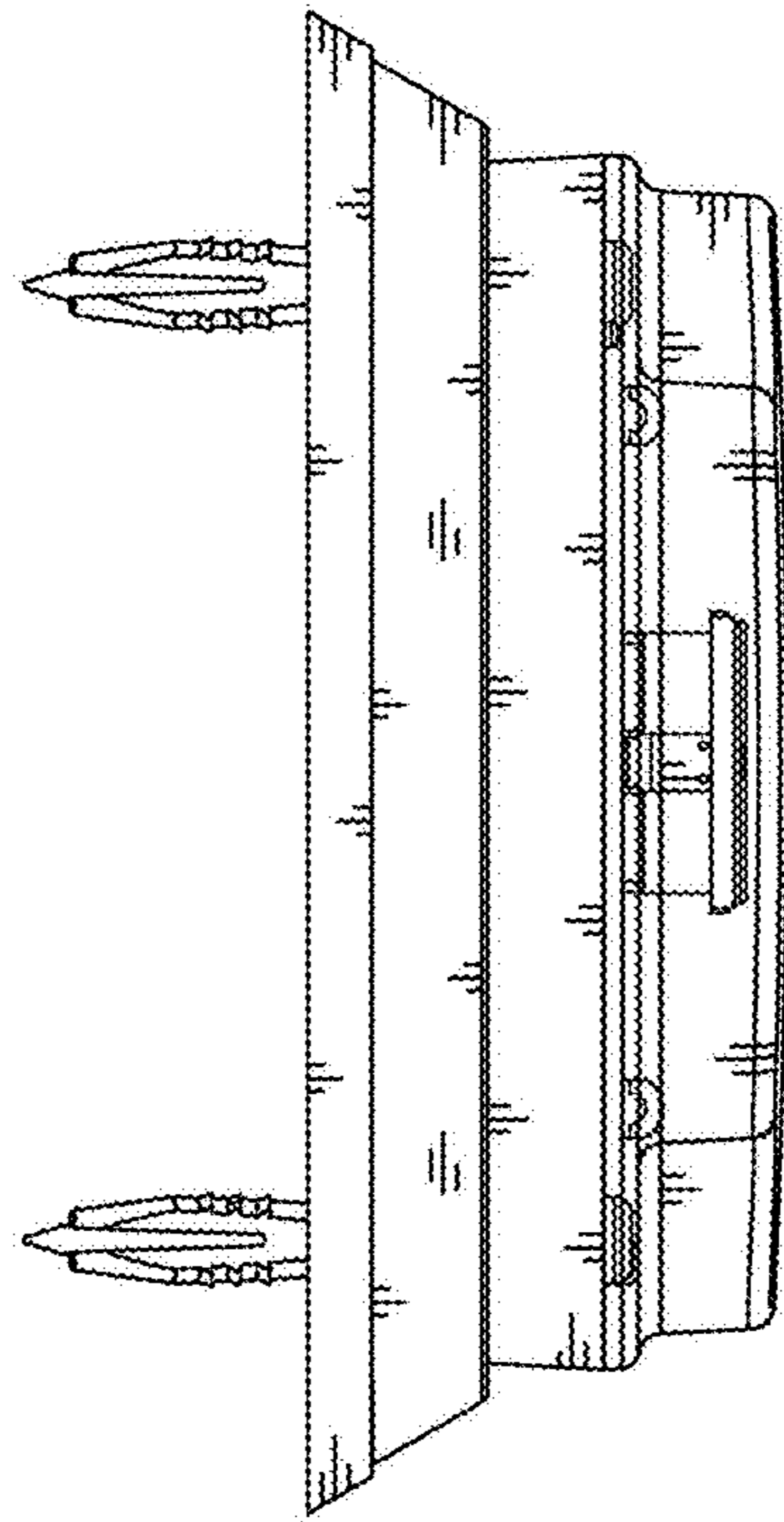

FIG. 6

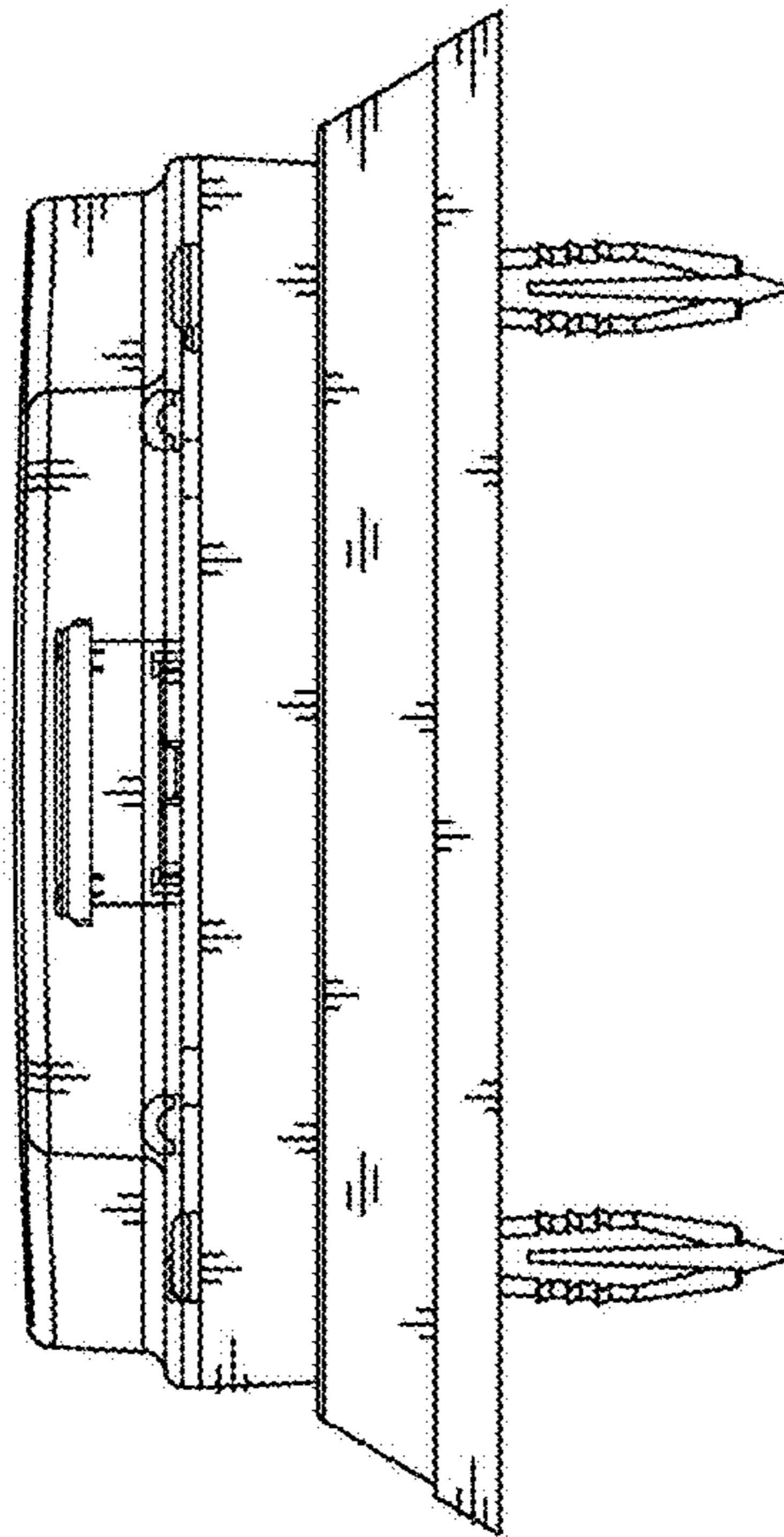

FIG. 7

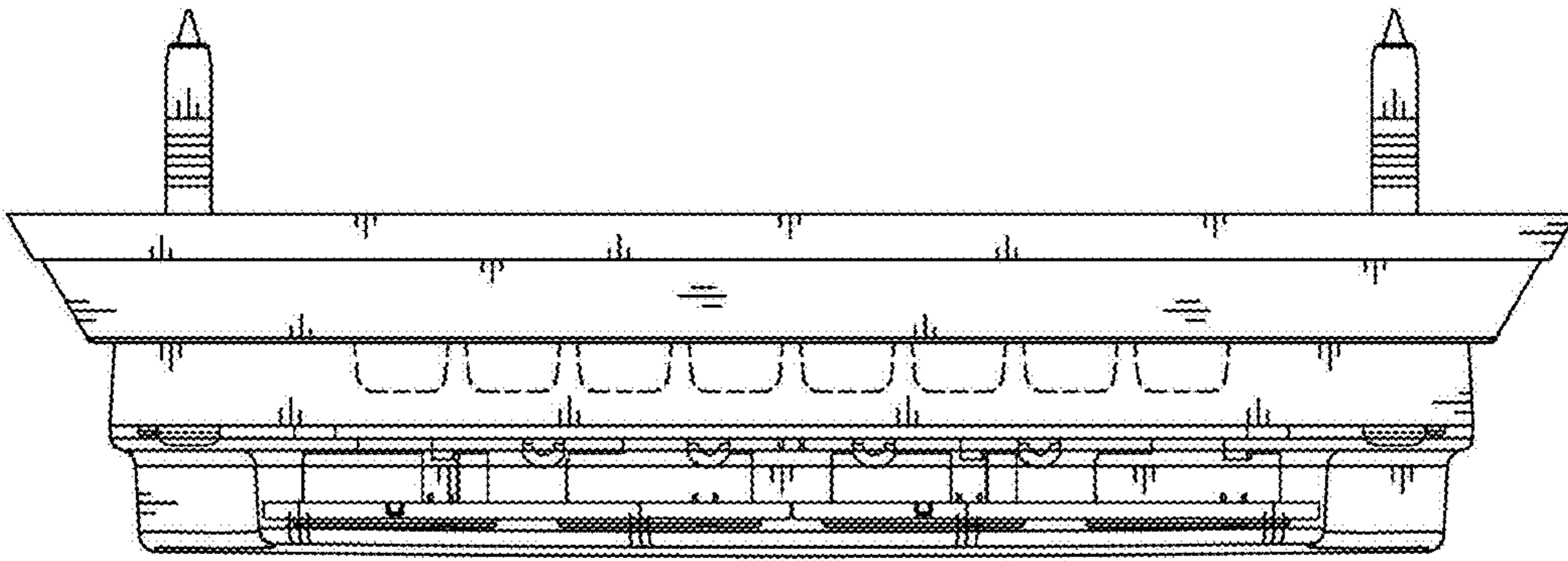

FIG. 8

