



US00D888282S

(12) **United States Design Patent** (10) **Patent No.:** **US D888,282 S**  
**Cho** (45) **Date of Patent:** **\*\* Jun. 23, 2020**

(54) **BUILDING**

(71) Applicant: **Inje Cho**, Seoul (KR)

(72) Inventor: **Inje Cho**, Seoul (KR)

(\*\*) Term: **15 Years**

(21) Appl. No.: **29/653,422**

(22) Filed: **Jun. 14, 2018**

(51) **LOC (12) Cl.** ..... **25-03**

(52) **U.S. Cl.**  
USPC ..... **D25/5; D25/20**

(58) **Field of Classification Search**  
USPC ..... D25/1-35, 55-61  
CPC ..... E04H 1/12-1244; E04H 1/00-06; E04H  
3/00-10; E04H 3/12; E04H 3/14; E04H  
3/22; E04H 3/24-28; E04H 6/00; E04H  
6/08

See application file for complete search history.

(56) **References Cited**

**U.S. PATENT DOCUMENTS**

D253,844 S \* 1/1980 Engalitcheff, Jr. .... D25/18  
D270,374 S \* 8/1983 Pennington ..... D25/20

D273,228 S \* 3/1984 Cotton ..... D25/1  
D648,036 S \* 11/2011 Herzog ..... D25/5  
D693,942 S \* 11/2013 Varadiova ..... D25/33  
D827,154 S \* 8/2018 Lee ..... D25/31  
D855,215 S \* 7/2019 Long ..... D25/19  
2011/0011015 A1\* 1/2011 Halamka ..... E04H 6/08  
52/173.1  
2018/0171653 A1\* 6/2018 Birch ..... E04H 1/005

\* cited by examiner

*Primary Examiner* — Brett Miller

(74) *Attorney, Agent, or Firm* — Maschoff Brennan

(57) **CLAIM**

The ornamental design for a building, as shown and described.

**DESCRIPTION**

FIG. 1 is a top front perspective view of a building and system for education showing our new design;  
FIG. 2 is a front view thereof;  
FIG. 3 is a back view thereof;  
FIG. 4 is a left side view thereof;  
FIG. 5 is a right side view thereof; and,  
FIG. 6 is a top view thereof.

**1 Claim, 6 Drawing Sheets**

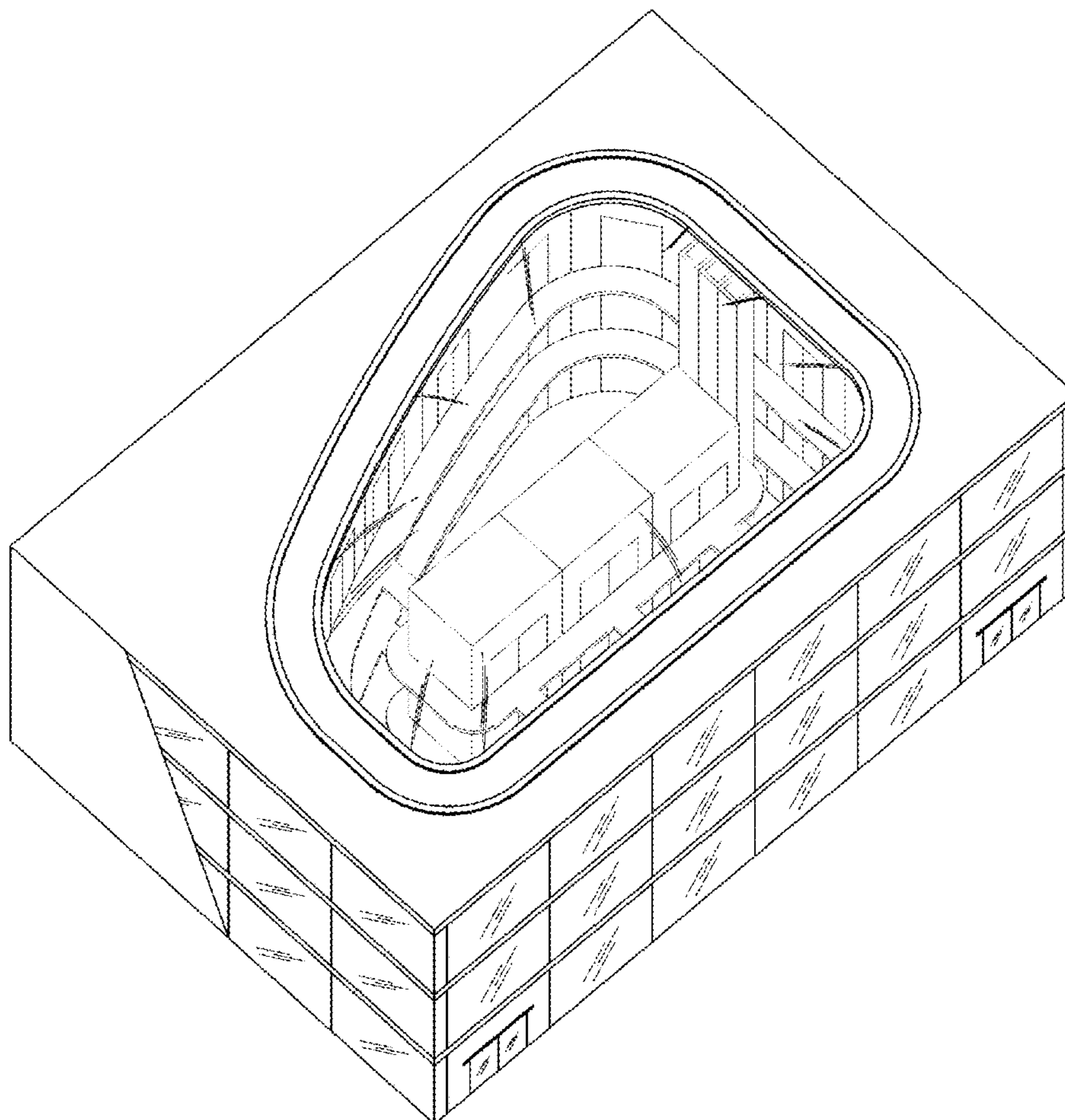

FIG. 1

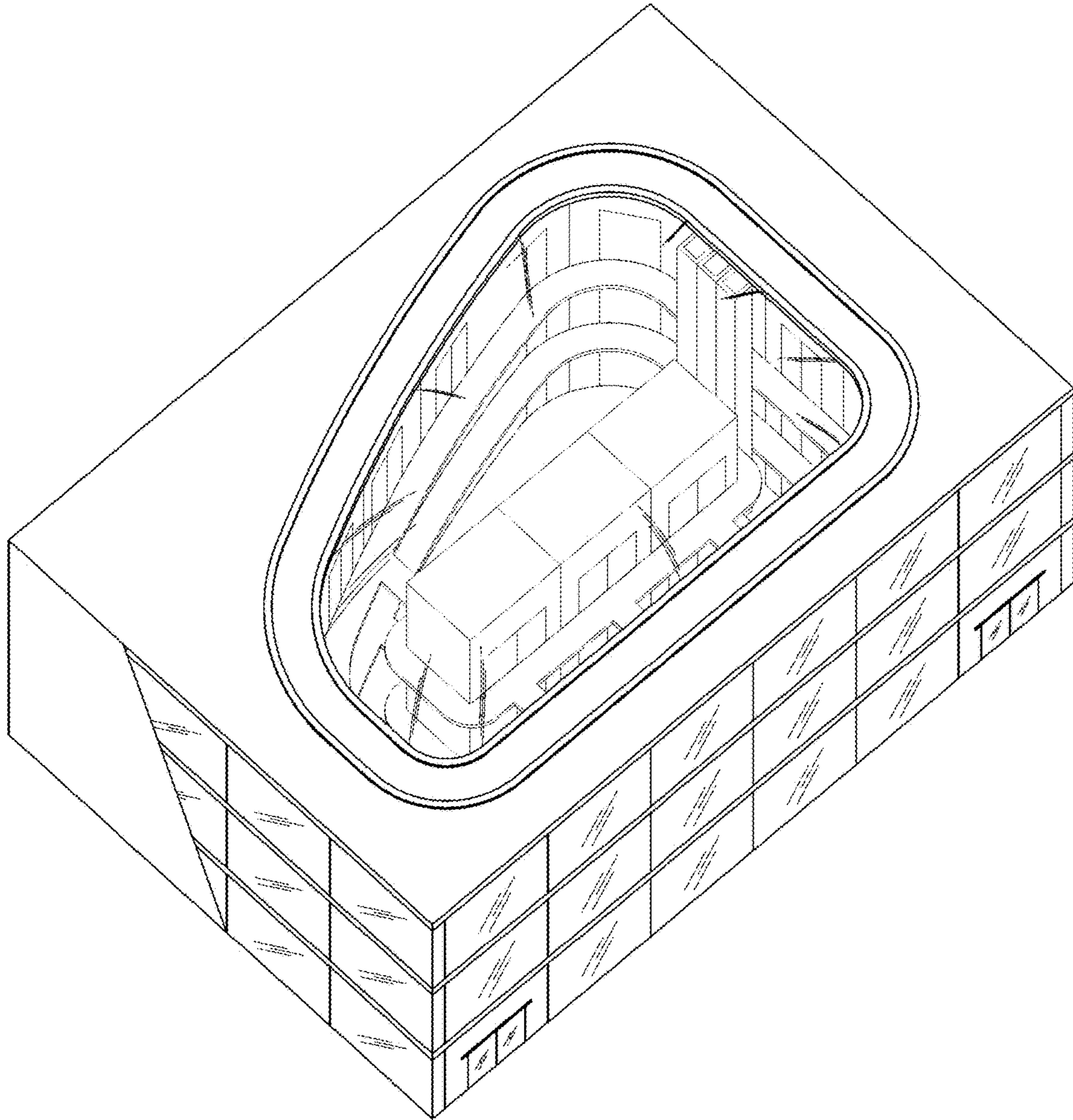

FIG. 2

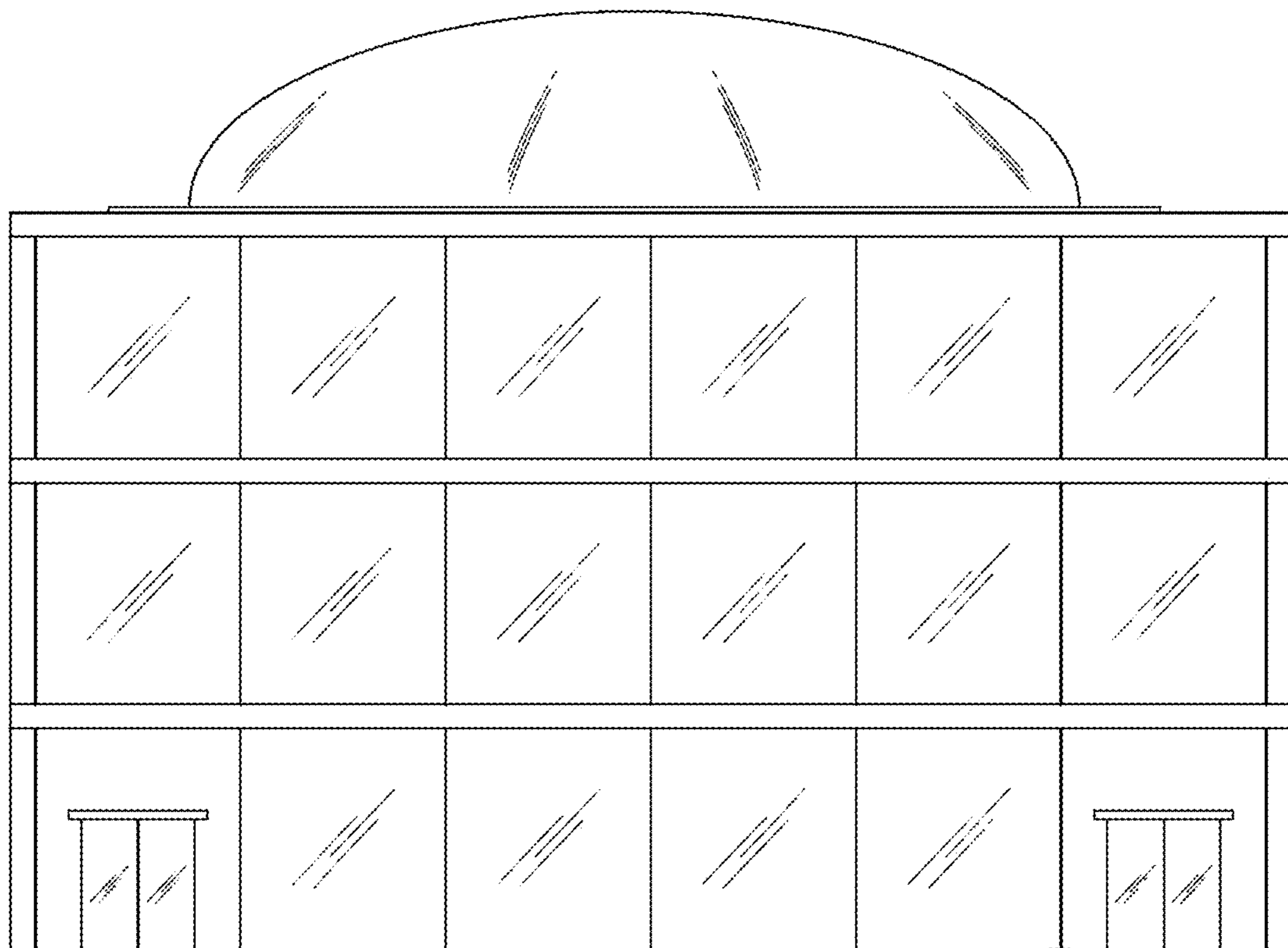

FIG. 3

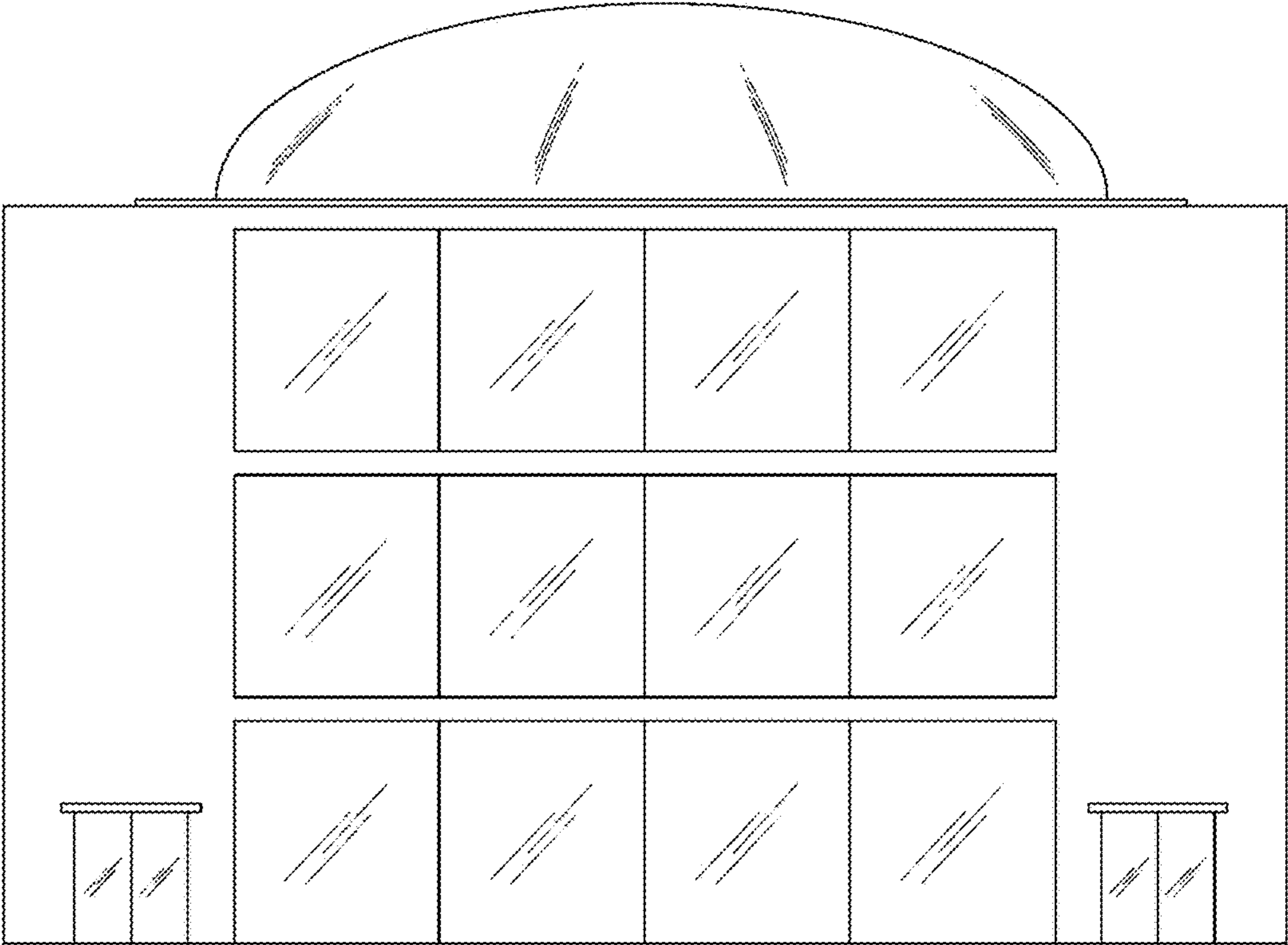



FIG. 4

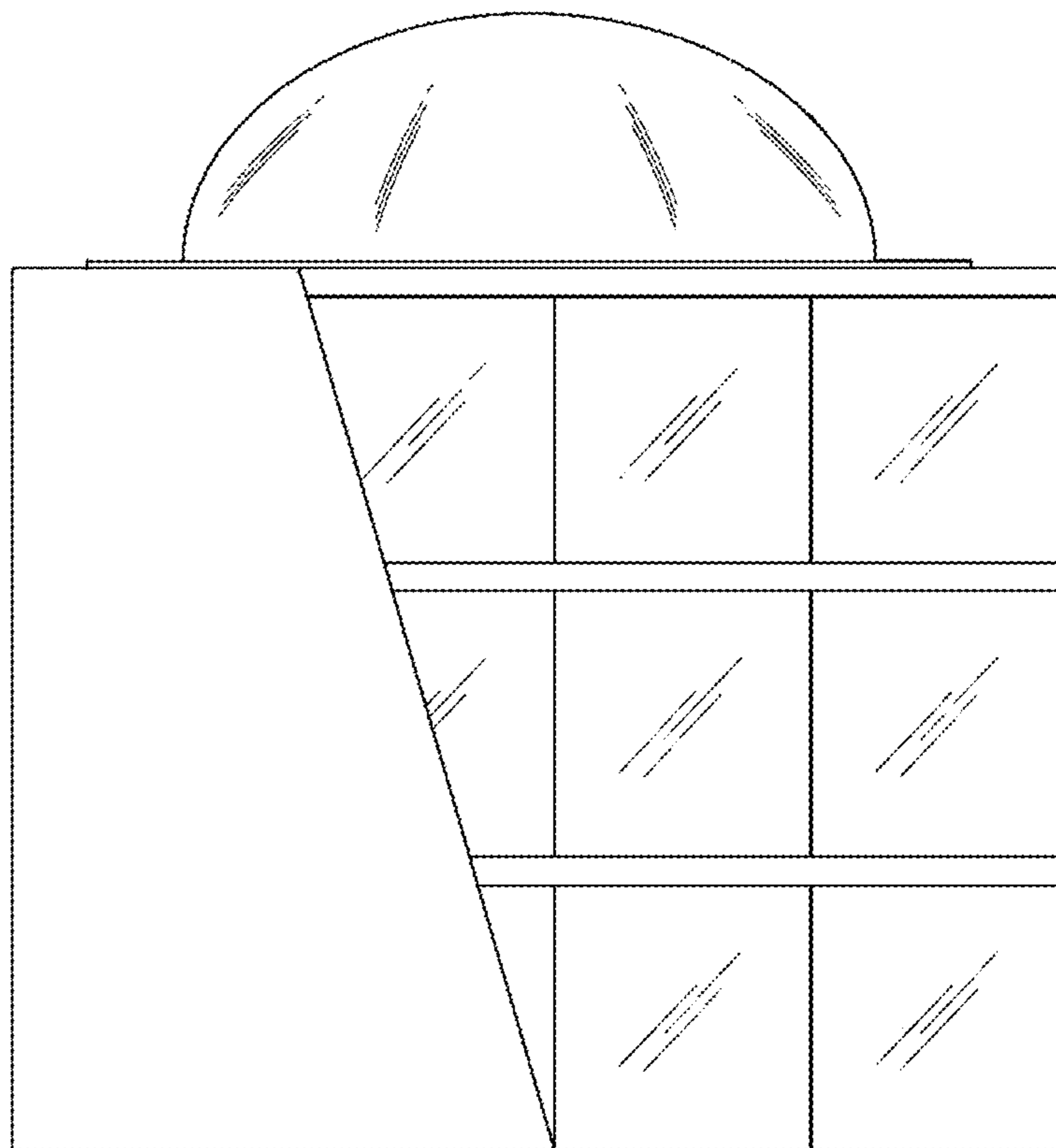

FIG. 5

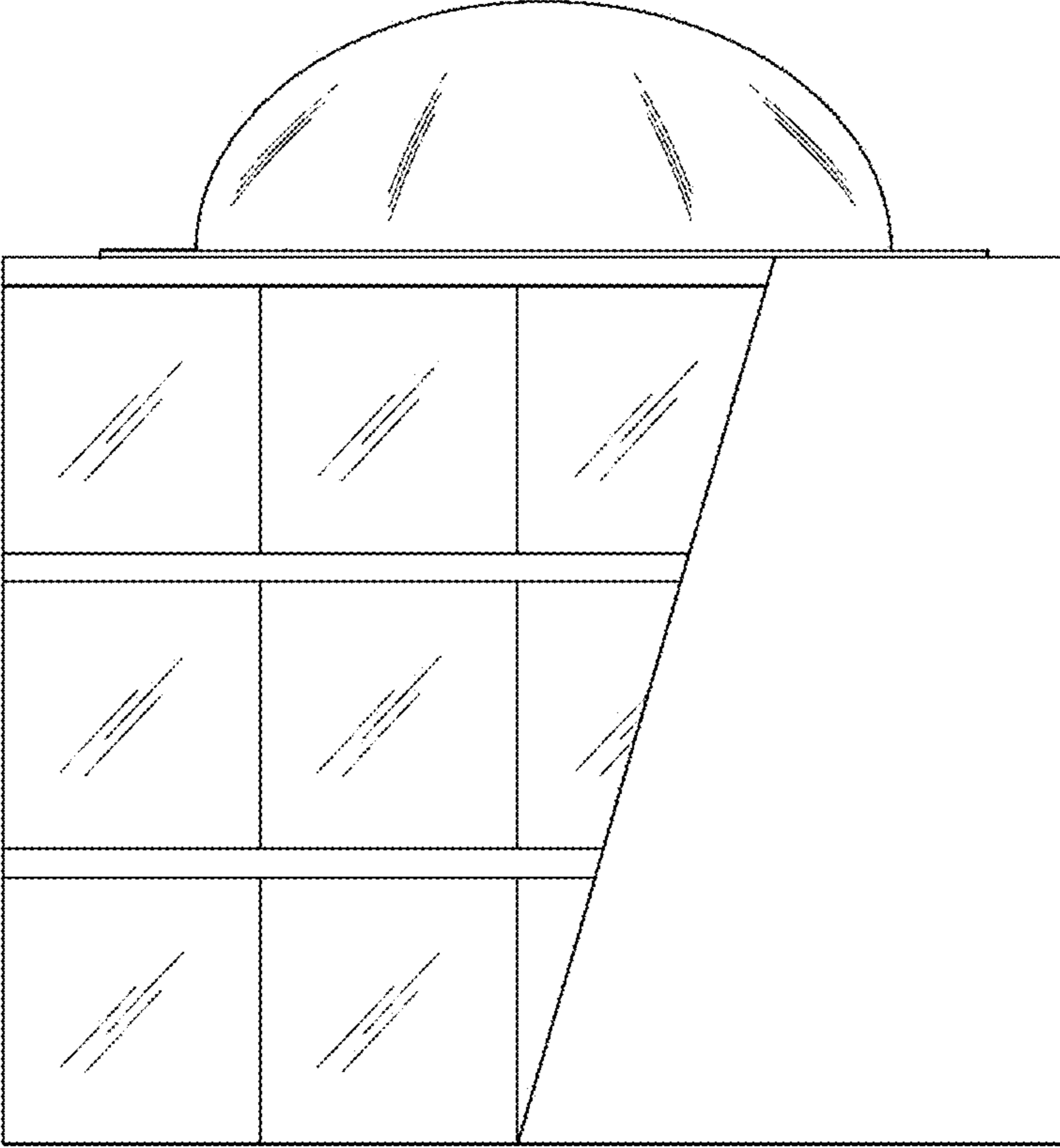

FIG. 6

