



US00D888281S

(12) **United States Design Patent**  
**Hu et al.**

(10) **Patent No.:** **US D888,281 S**  
(45) **Date of Patent:** **\*\* Jun. 23, 2020**

(54) **CHROMATOGRAPH**

(71) Applicant: **Agilent Technologies, Inc.**, Santa Clara, CA (US)

(72) Inventors: **Ping Hu**, Shanghai (CN); **Fanny Hauser**, Baden-Württemberg (DE); **Qian Tao**, Shanghai (CN); **Cathrin Sohns**, Karlsruhe (DE); **Qi Siegmundt-Pan**, Karlsruhe (DE); **Maximilian Schneider**, Karlsruhe (DE); **Robert James Collins**, Downingtown, PA (US); **Thomas Harrison**, Philadelphia, PA (US); **Edward D. Mroz**, Newark, DE (US); **Rafael Mulero**, Wilmington, DE (US); **Richard P. White**, Glen Mills, PA (US)

(73) Assignee: **Agilent Technologies, Inc.**, Santa Clara, CA (US)

(\*\*) Term: **15 Years**

(21) Appl. No.: **29/668,885**

(22) Filed: **Nov. 2, 2018**

(51) **LOC (12) Cl.** ..... **24-01**

(52) **U.S. Cl.**  
USPC ..... **D24/232**

(58) **Field of Classification Search**  
USPC ..... D24/107, 169, 185, 186, 216-219, D24/231-234; D10/81  
CPC ..... G01N 2035/00306; G01N 2035/00326; G01N 2035/00336; G01N 2030/027; G01N 21/76; G01N 30/027; G01N 2030/8804; G01N 2030/8809; G01N 2030/8813; G01N 2030/8881  
See application file for complete search history.

(56) **References Cited**

**U.S. PATENT DOCUMENTS**

D364,576 S 11/1995 Glaser  
D422,925 S 4/2000 Glaser et al.

D637,931 S 5/2011 Kimura et al.  
D646,398 S 10/2011 Oonuma et al.  
D681,228 S 4/2013 Oonuma et al.  
D692,157 S 10/2013 Matoba et al.  
D693,713 S 11/2013 Noda et al.  
D712,066 S 8/2014 Noda et al.  
D724,753 S 3/2015 Gutmann et al.  
D734,484 S 7/2015 Nishikawa et al.  
D750,989 S 3/2016 Shimizu  
D822,848 S \* 7/2018 Lemke ..... D24/232

(Continued)

*Primary Examiner* — Anhdao Doan

(57) **CLAIM**

We claim the ornamental design for a chromatograph, as shown and described.

**DESCRIPTION**

FIG. 1 is a front perspective view of a chromatograph. FIG. 2 is another front perspective view of the chromatograph illustrated in FIG. 1. FIG. 3 is a rear perspective view of the chromatograph illustrated in FIG. 1. FIG. 4 is a front elevation view of the chromatograph illustrated in FIG. 1. FIG. 5 is a right side elevation view of the chromatograph illustrated in FIG. 1. FIG. 6 is a rear elevation view of the chromatograph illustrated in FIG. 1. FIG. 7 is a left side elevation view of the chromatograph illustrated in FIG. 1. FIG. 8 is a top plan view of the chromatograph illustrated in FIG. 1; and, FIG. 9 is a bottom plan view of the chromatograph illustrated in FIG. 1. In the drawings, the broken lines illustrate portions of the chromatograph that form no part of the claimed design.

**1 Claim, 9 Drawing Sheets**

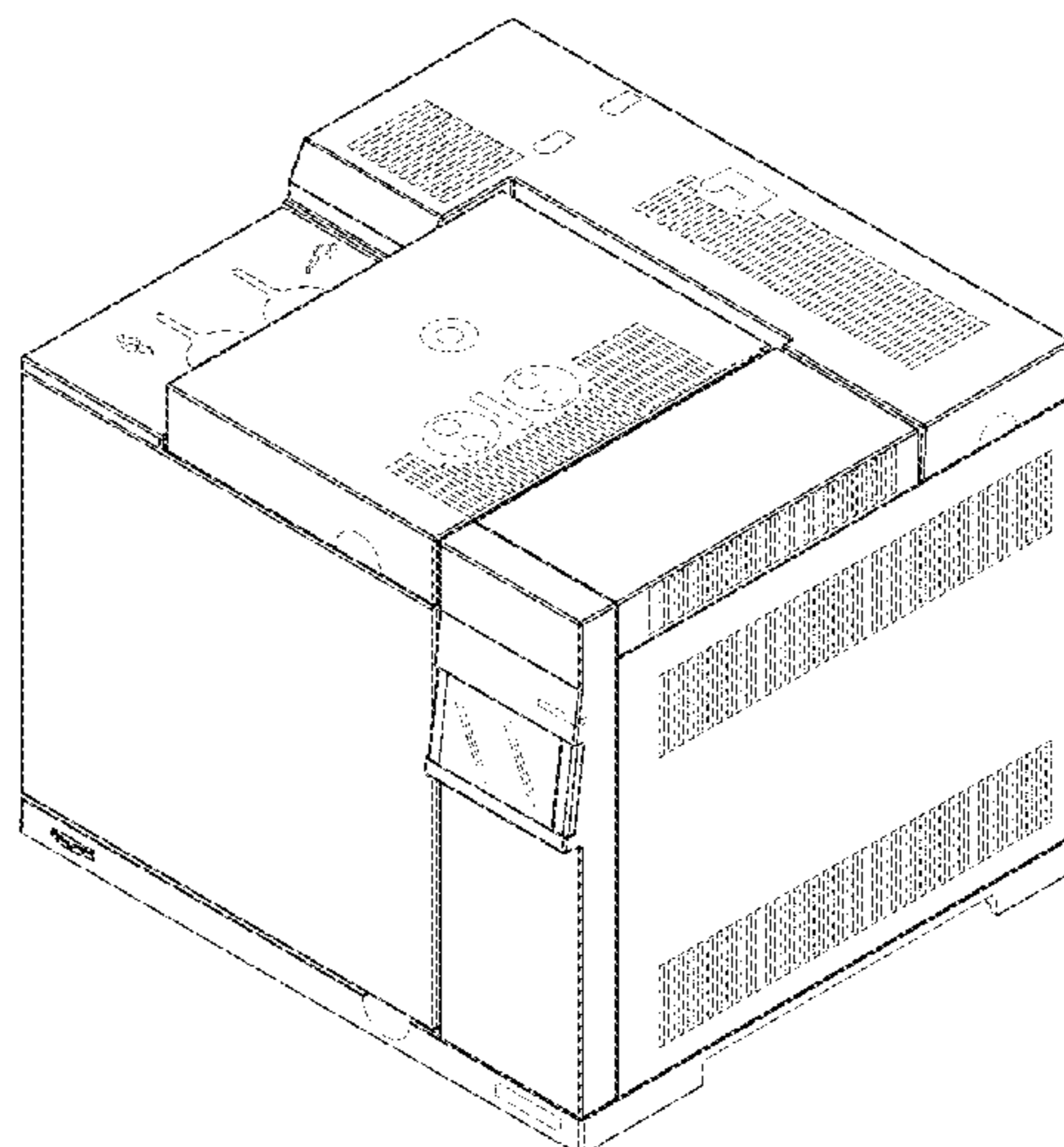

(56)

**References Cited**

U.S. PATENT DOCUMENTS

D838,198 S *	1/2019	Kimura .....	D24/216
2013/0025347 A1 *	1/2013	Rhodes .....	G01N 30/88
			73/23.39
2013/0288355 A1	10/2013	DeWitte et al.	
2015/0040648 A1	2/2015	Matsubara	

\* cited by examiner

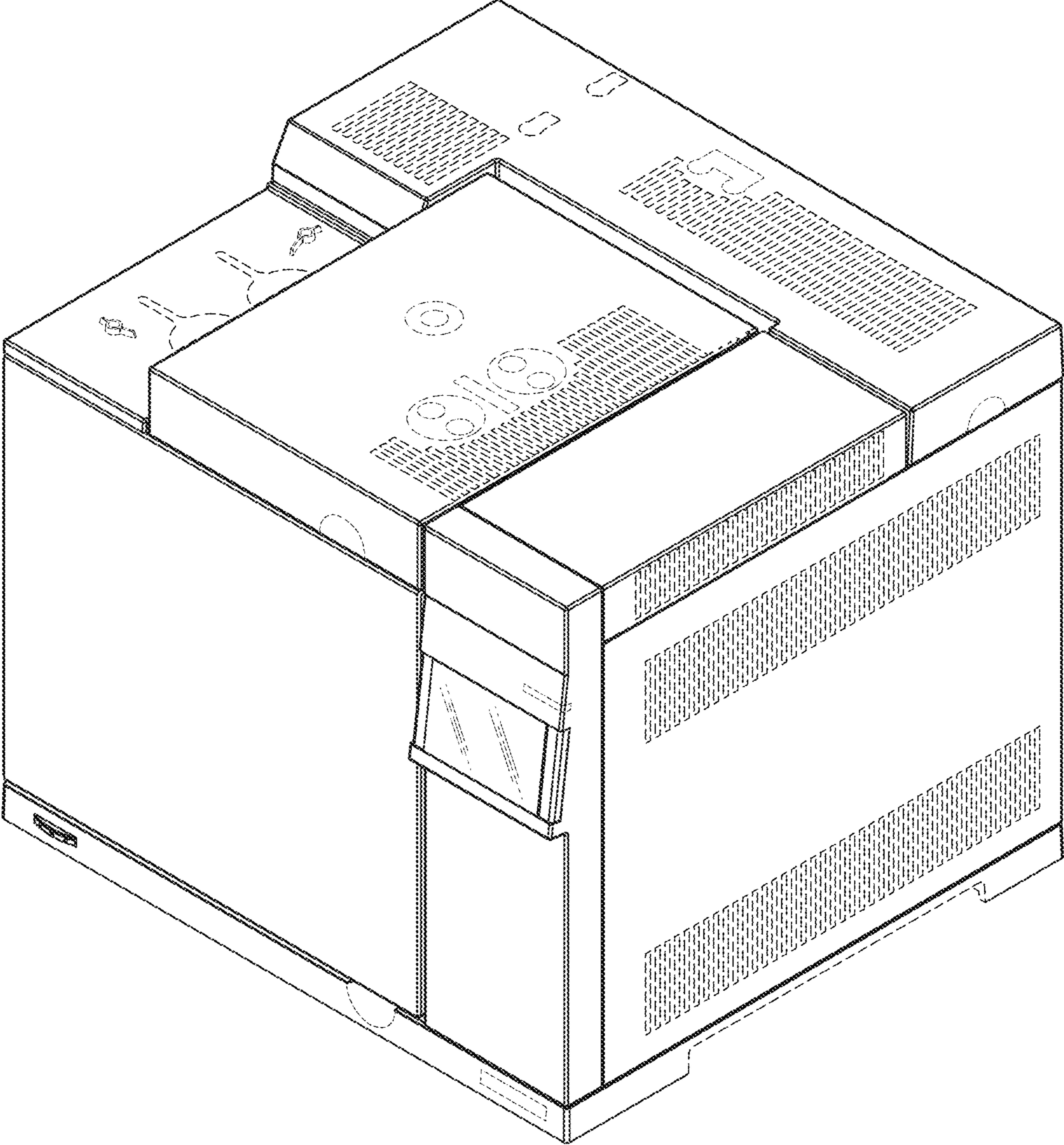

FIG. 1



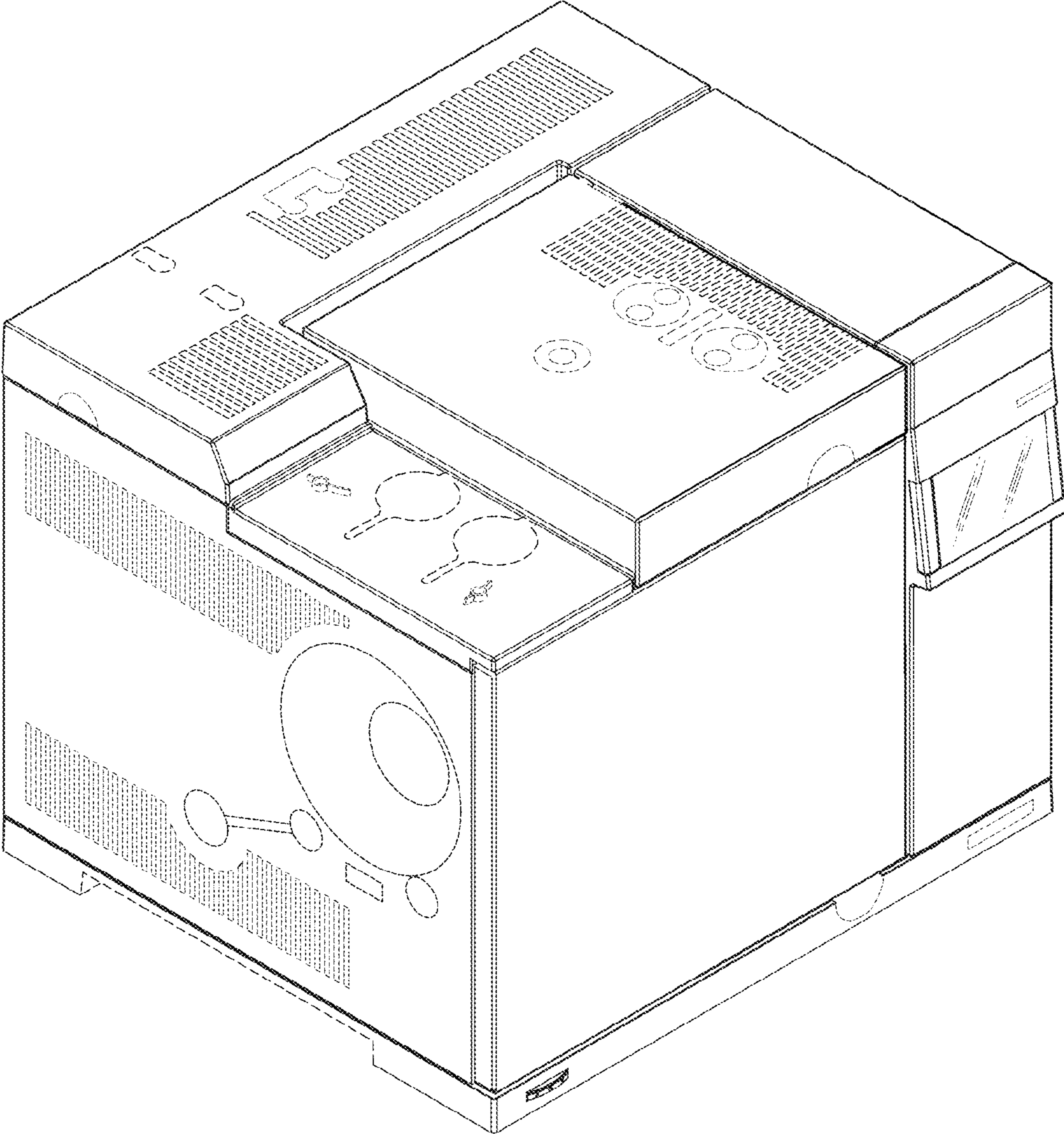

FIG. 2

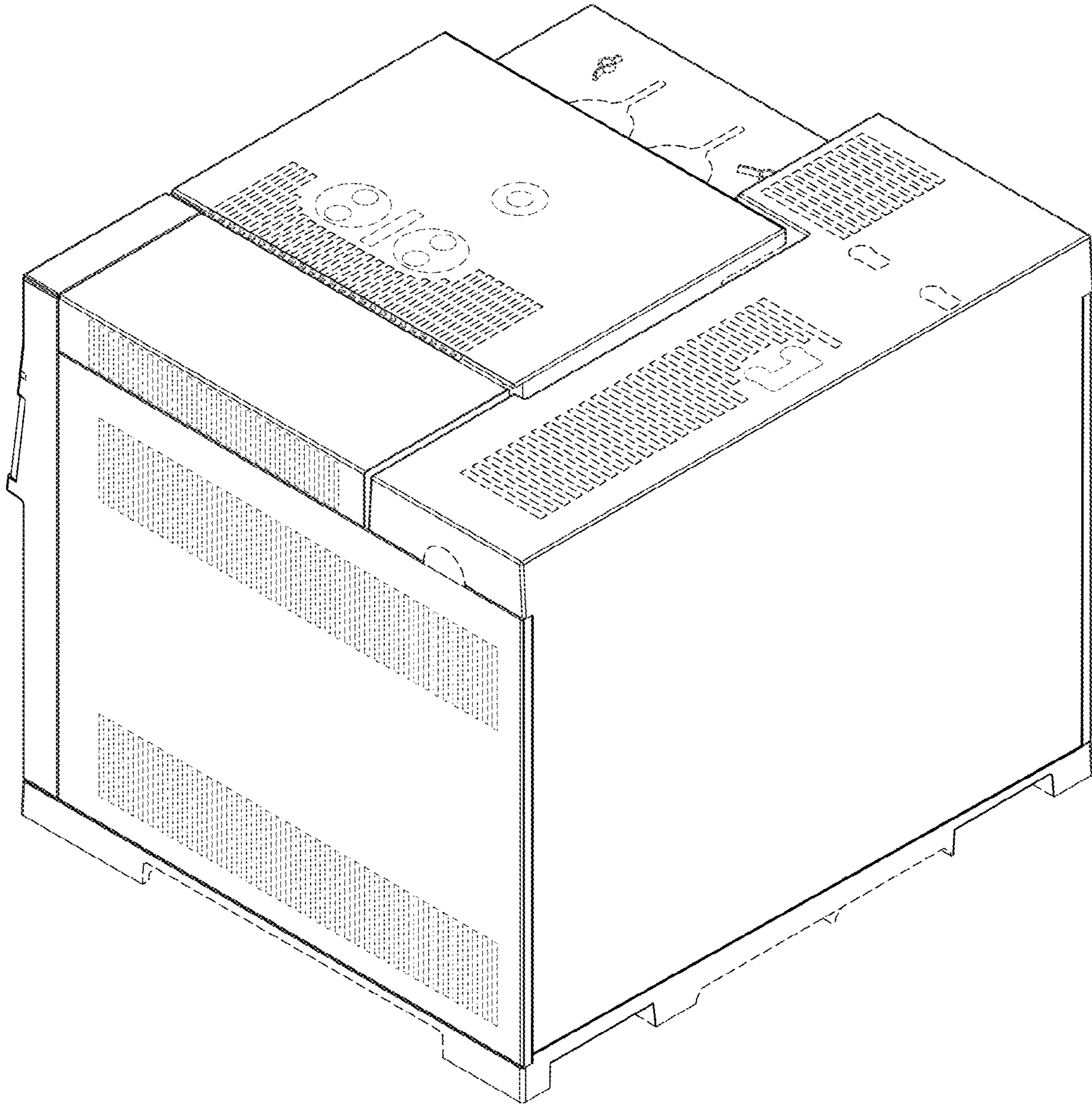

FIG. 3

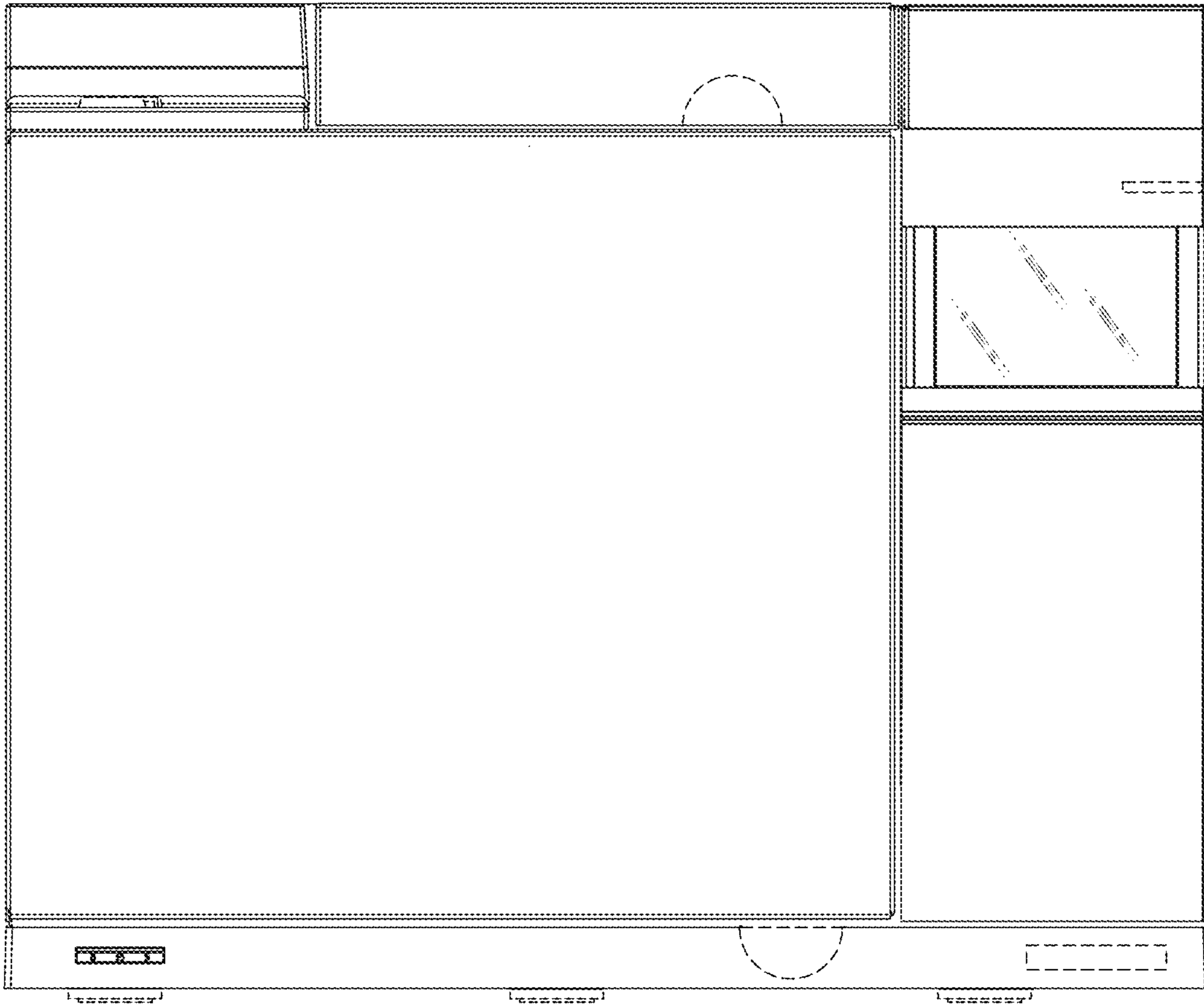

FIG. 4

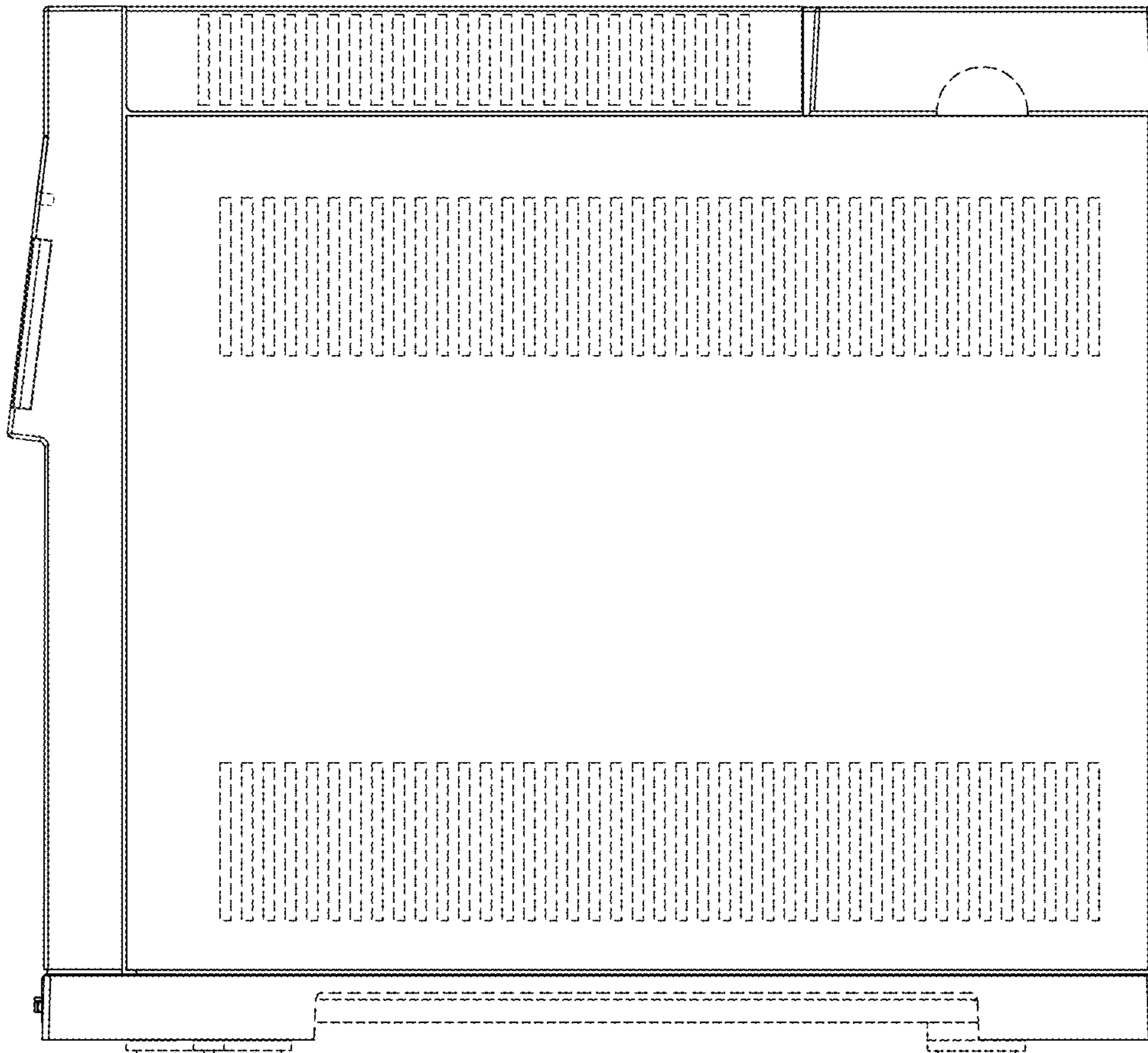

FIG. 5



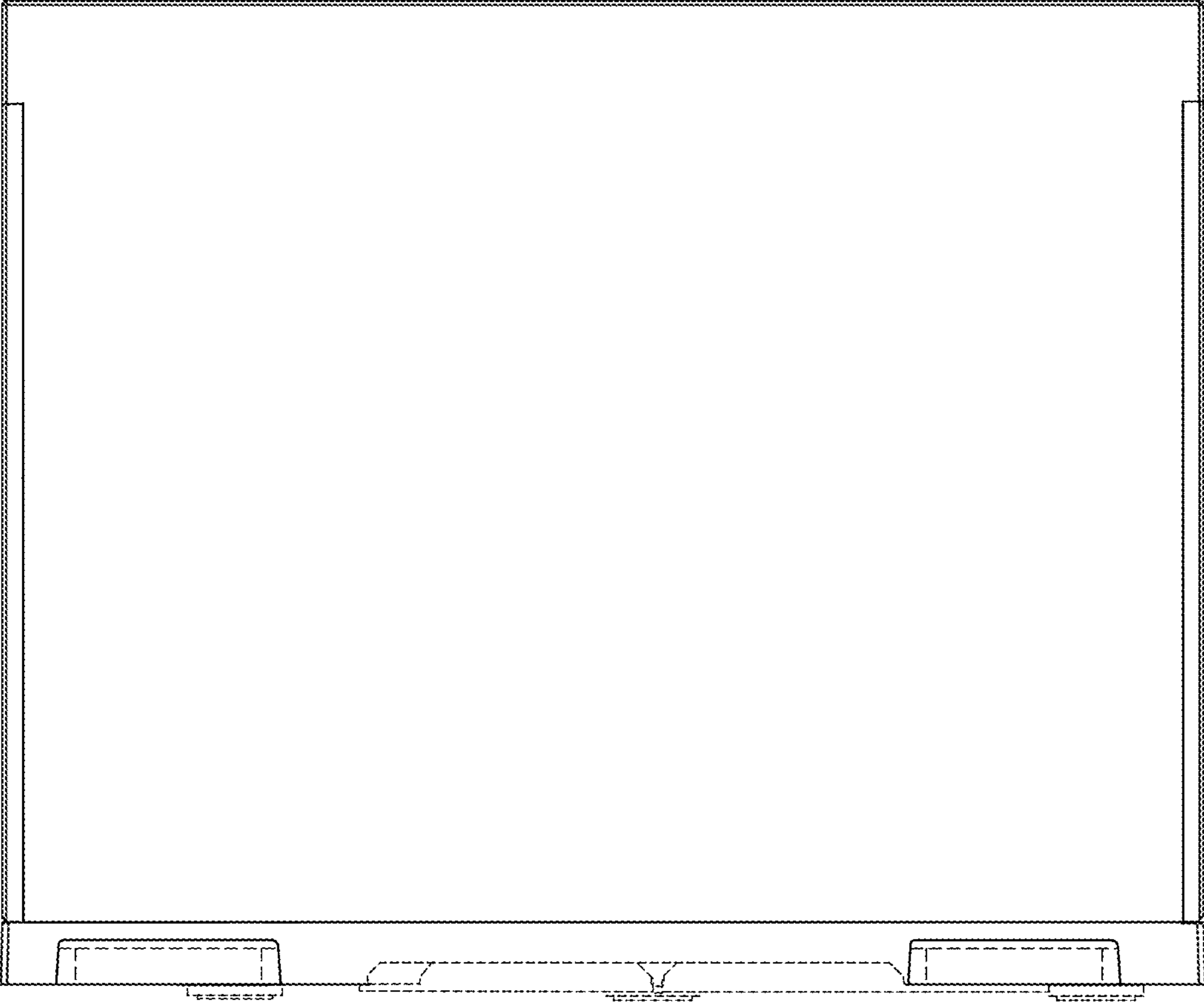

FIG. 6



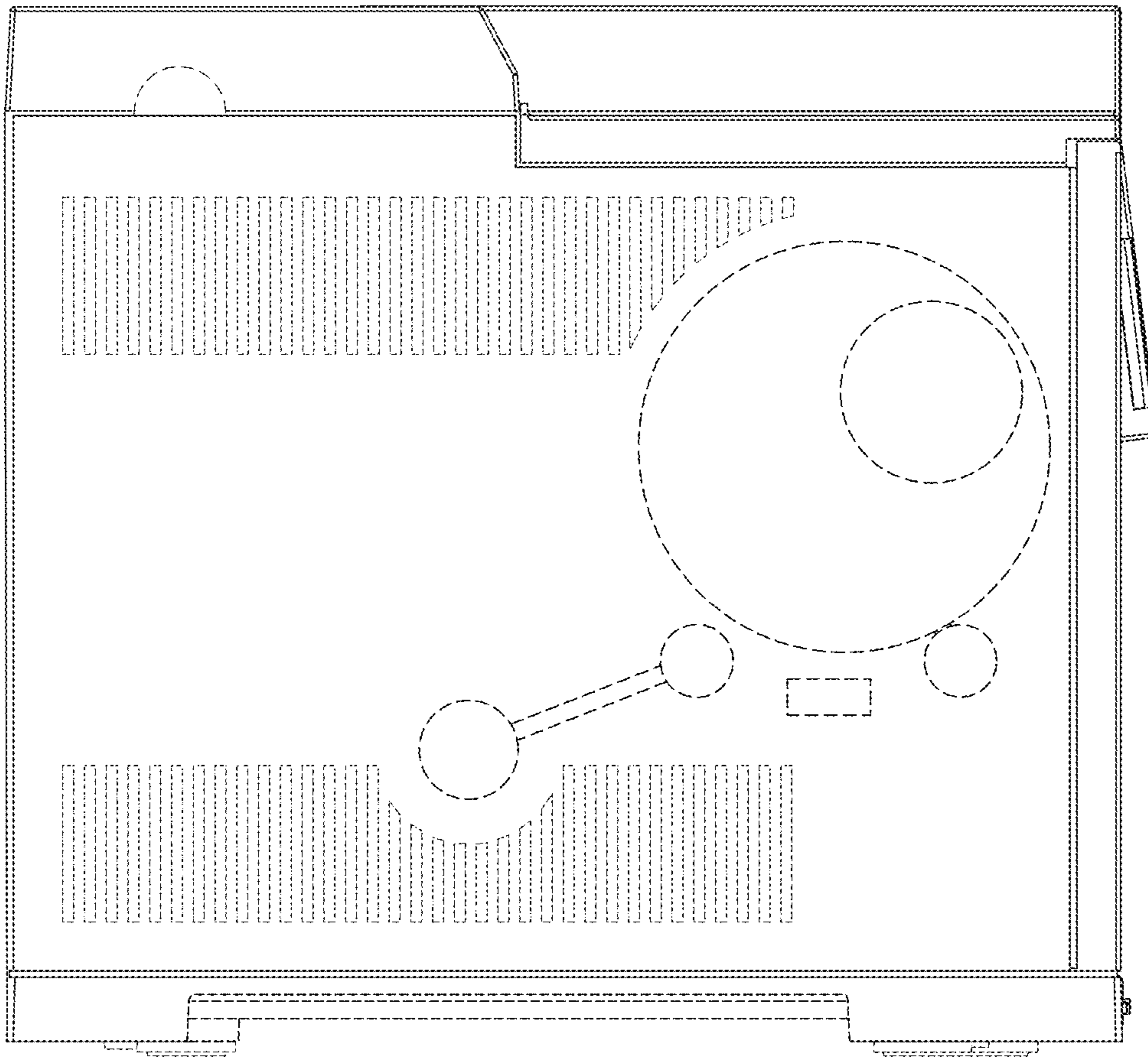

FIG. 7

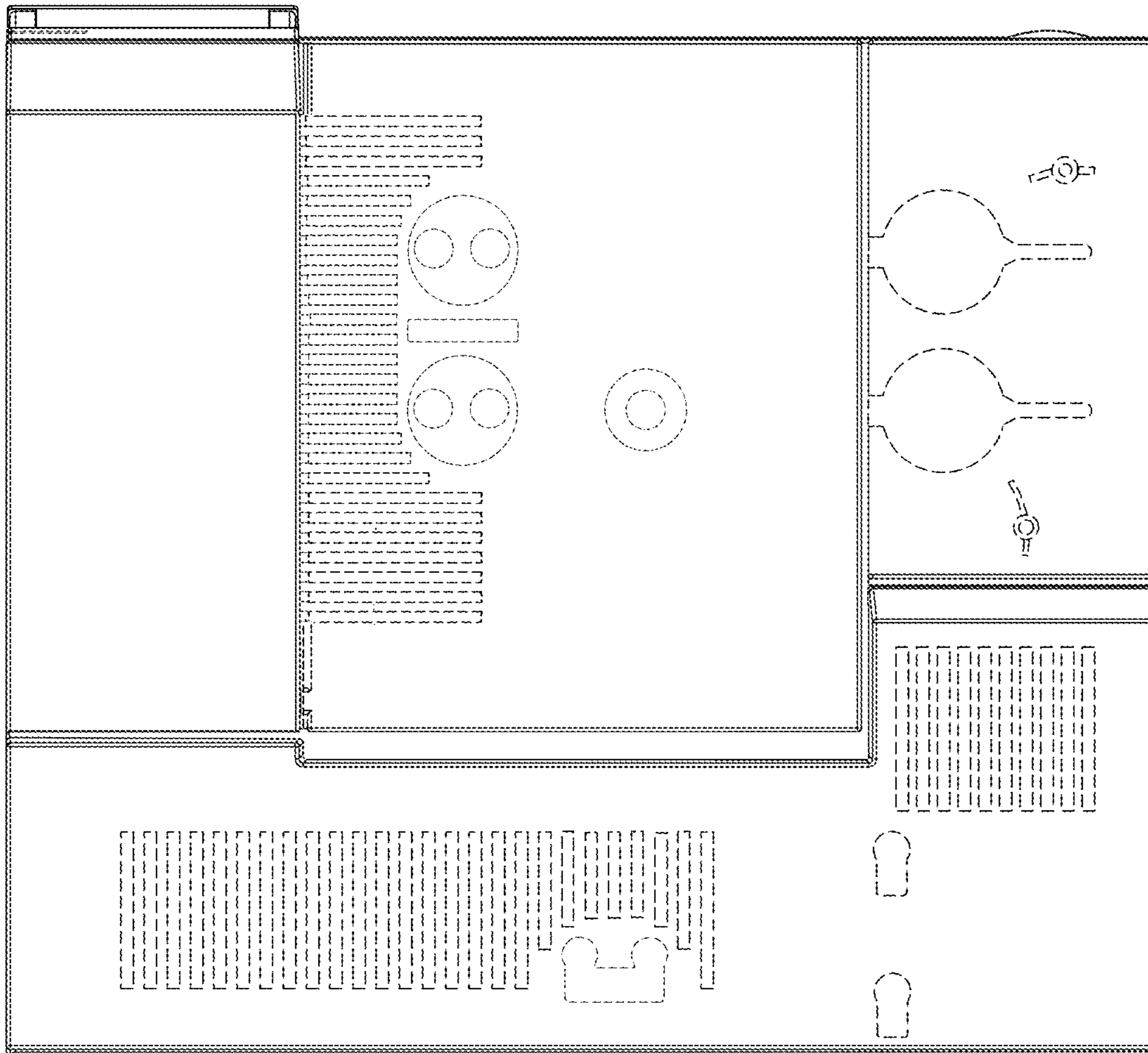

FIG. 8

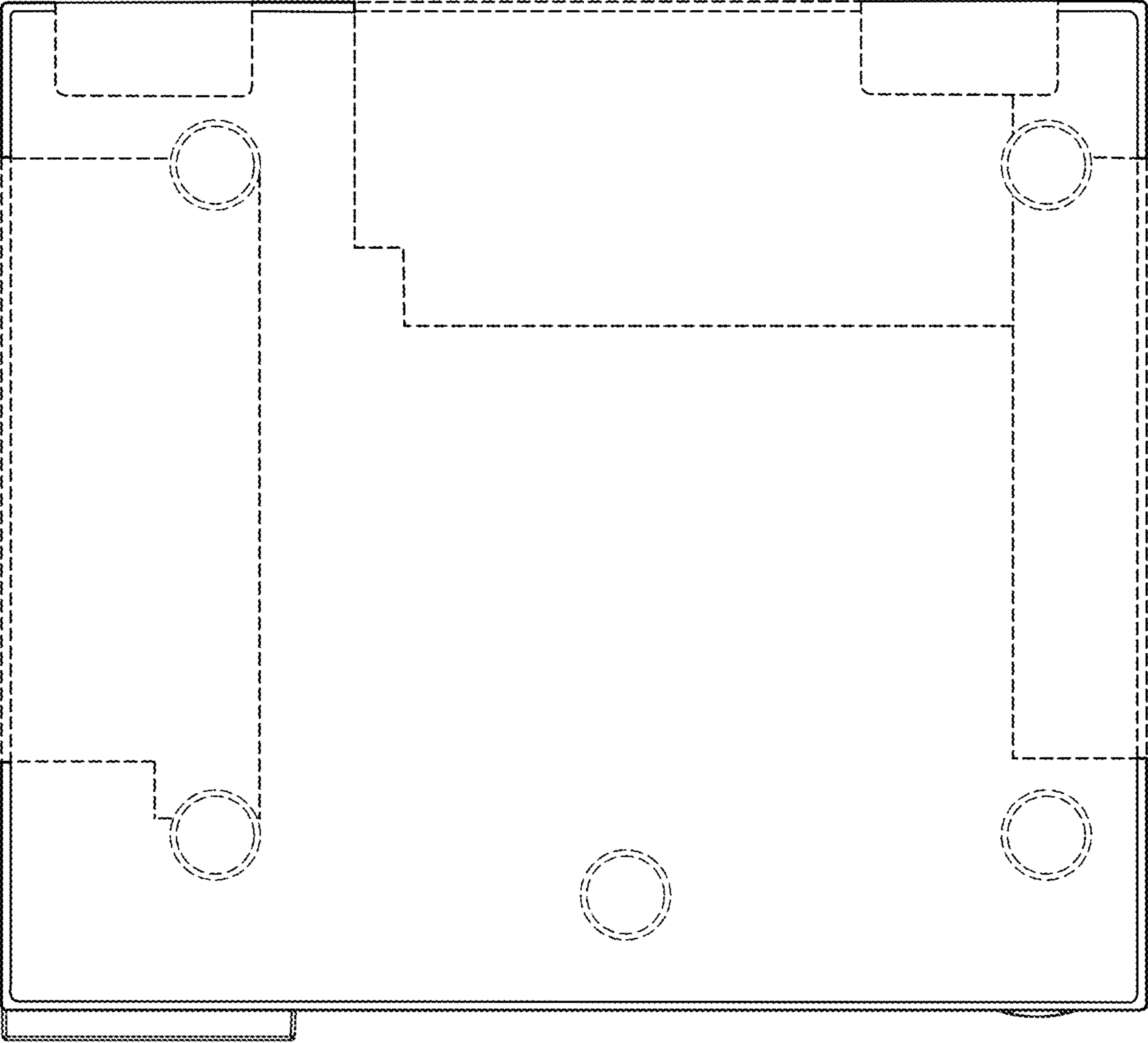

FIG. 9