



US00D888148S

(12) **United States Design Patent**
Park

(10) **Patent No.:** **US D888,148 S**
(45) **Date of Patent:** **** Jun. 23, 2020**

(54) **TYPE FONT**

(71) Applicant: **Samsung Electronics Co., Ltd.**,
Suwon-si (KR)

(72) Inventor: **Young-Su Park**, Seoul (KR)

(73) Assignee: **Samsung Electronics Co., Ltd.**,
Suwon-si (KR)

(**) Term: **15 Years**

(21) Appl. No.: **29/654,716**

(22) Filed: **Jun. 27, 2018**

(30) **Foreign Application Priority Data**

Jan. 4, 2018 (KR) 30-2018-0000749
Jan. 4, 2018 (KR) 30-2018-0000750

(51) **LOC (12) Cl.** **18-03**

(52) **U.S. Cl.**
USPC **D18/24**

(58) **Field of Classification Search**
USPC D18/24, 25, 27, 29, 30, 31, 32, 33;
101/398, 399; 434/164
CPC B41B 1/02; G09B 1/04
See application file for complete search history.

(56) **References Cited**

U.S. PATENT DOCUMENTS

D102,110 S * 11/1936 Klein D18/24
D221,718 S * 8/1971 Fishback D18/29
D255,693 S * 7/1980 Bombarger, Jr. D18/24
4,315,748 A * 2/1982 Frascara G09B 17/00
434/159
D305,437 S * 1/1990 Wendling 101/399
6,950,986 B1 * 9/2005 Jacobi, Jr. G06T 11/60
283/117
D739,458 S 9/2015 Carter
D797,841 S 9/2017 Beavers et al.

FOREIGN PATENT DOCUMENTS

EM 001408496-0005 10/2016
KR 30-2013-0054533 9/2014
KR 30-2014-0011325 1/2015

OTHER PUBLICATIONS

Linotype Fehrle Display font by Erich Fehrle [on-line]. [Published by Linotype 1976.] [Retrieved from the Internet Feb. 3, 2020.] URL: <http://www.identifont.com/list?1+15-.-JI7-1KT-4Y-53K-2L-1U7-7VR-1KK-19V-1LA-1U-1QY-42-A0+4.5+BQQ+2+2WU+3+341+3+1VG+5+2UE+5> (Year: 1976).*
Anultra Slab type font [on-line]. [Published by Schizotype; available at least as early as May 1, 2013.] [Retrieved from the Internet Feb. 3, 2020.] URL: <https://www.myfonts.com/fonts/schizotype/anultra-slab?tab=glyphs> (Year: 2013).*
Bladi One Slab 4F Bold type font [on-line]. [Published by 4th february; available at least as early as Dec. 23, 2009.] /<https://www.myfonts.com/fonts/4thfebruary/bladi-one-slab-4f?tab=glyphs> (Year: 2009).*

(Continued)

Primary Examiner — Karen E Eldridge Powers
(74) *Attorney, Agent, or Firm* — NSIP Law

(57) **CLAIM**

I claim the ornamental design for a type font, as shown and described.

DESCRIPTION

FIG. 1 is a face view of upper case and lower case letters of a type font showing my new design;
FIG. 2 is a face view of embodiments of the type font shown in the environment of a sentence; and,
FIG. 3 is a face view of numerals of the type font.

1 Claim, 3 Drawing Sheets

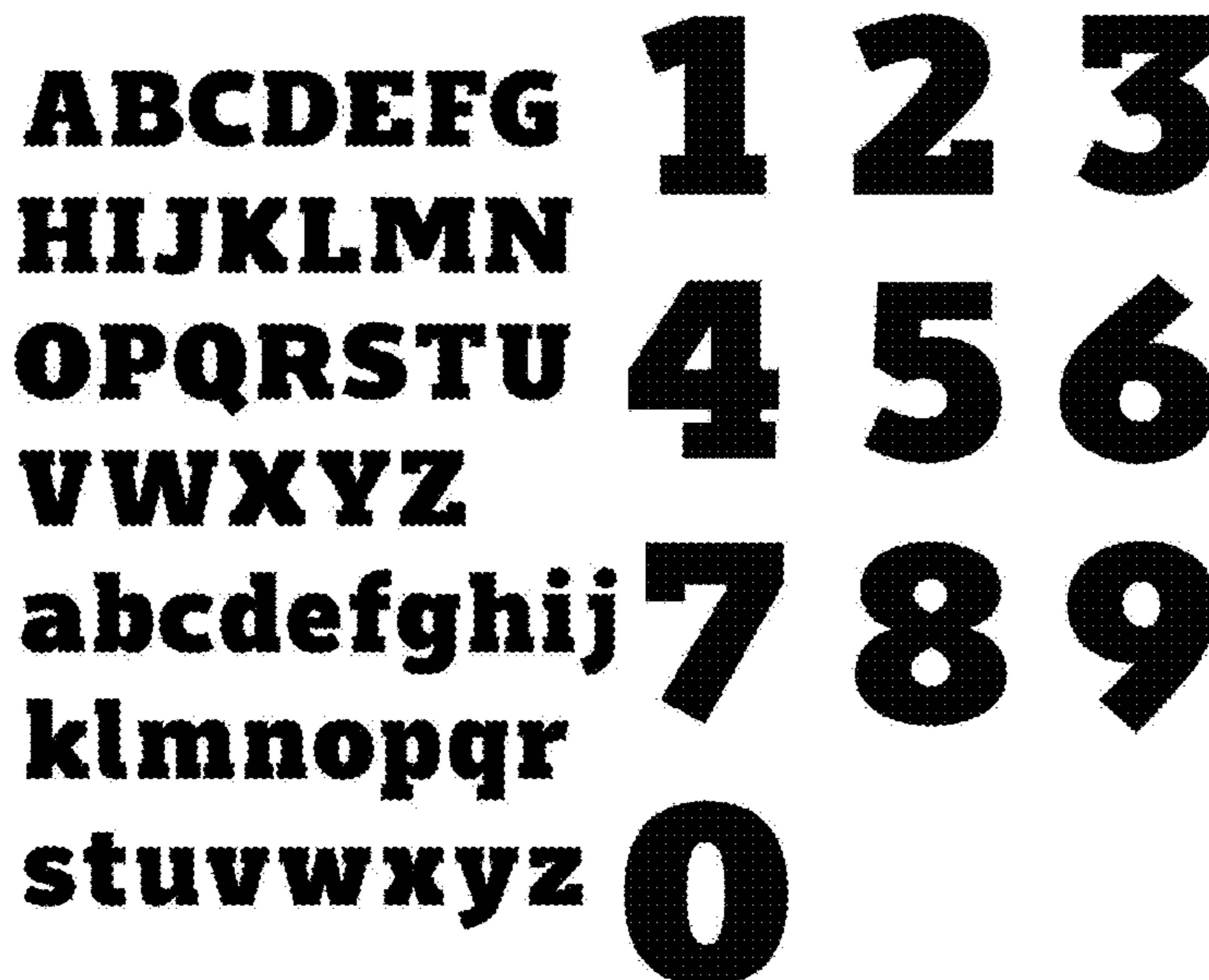

(56)

References Cited

OTHER PUBLICATIONS

Breakers Slab type font [on-line]. [Published by Kostic; available at least as early as Nov. 20, 2012.] <https://www.myfonts.com/fonts/kostic/breakers-slab?tab=glyphs> (Year: 2012).*

Rockeby SemiSerif type font [on-line]. [Published by My Creative Land; available at least as early as Oct. 23, 2017.] [Retrieved from the Internet Feb. 3, 2020.] <https://www.myfonts.com/fonts/my-creative-land/rockeby-semiserif?tab=glyphs>. Glyph chart not enabled for printing from Internet. (Year: 2017).*

Zona Black Slab [on-line]. [Published by Intelligent Design; available at least as early as Jul. 26, 2013.] [Retrieved from the Internet Feb. 3, 2020.] URL: <https://www.myfonts.com/fonts/intelligent-foundry/zona-black-slab?tab=glyphs> (Year: 2013).*

* cited by examiner

FIG. 1

A B C D E E F G
H I J K L M N
O P Q R S T U
V W X Y Z
a b c d e f g h i j
k l m n o p q r
s t u v w x y z

FIG. 2

**The quick
brown fox
jumps
over the
lazy dog**

**The quick brown fox jumps
over the lazy dog**

FIG. 3

