



US00D888111S

(12) **United States Design Patent**
Lambert

(10) **Patent No.:** **US D888,111 S**

(45) **Date of Patent:** **** Jun. 23, 2020**

(54) **REFRIGERATOR WITH BUILT IN STEP STOOL**

D732,584 S *	6/2015	Sin	D15/86
D807,408 S *	1/2018	Kim	D15/81
D807,409 S *	1/2018	Onrat	D15/85
D825,619 S *	8/2018	Lee	D15/81
D825,622 S *	8/2018	Kwon	D15/88

(71) Applicant: **Gary Lambert**, Bloomington, IL (US)

(72) Inventor: **Gary Lambert**, Bloomington, IL (US)

* cited by examiner

(**) Term: **15 Years**

Primary Examiner — Khawaja Anwar

(21) Appl. No.: **29/670,127**

(74) *Attorney, Agent, or Firm* — McLean Law LLC;
Kimberly McLean, Esq.

(22) Filed: **Nov. 14, 2018**

(51) **LOC (12) Cl.** **15-07**

(52) **U.S. Cl.**
USPC **D15/88**

(57) **CLAIM**

(58) **Field of Classification Search**

USPC D15/79-91
CPC F25D 17/065; F25D 2317/061; F25D
2323/023; F25D 23/028; F25D 23/126;
F25D 11/02; F25D 2201/126; F25D
2201/1262; F25D 2201/14; F25D
2323/021; F25D 23/02; F25D 23/025;
F25D 23/04; F25D 23/062; F25D 23/064;
F25D 23/065; F25D 23/067; F25D
2400/361; F25D 25/025; F25D 25/04;
F25D 29/005; F25D 29/006; F25D
31/005; F25D 3/06

The ornamental design for a refrigerator with built in step stool, as shown and described.

See application file for complete search history.

DESCRIPTION

FIG. 1 is a perspective view of a refrigerator with built-in step stool shown with the step stool in an un-retracted position showing my new design;
FIG. 2 is a top plan view thereof;
FIG. 3 is a bottom plan view thereof;
FIG. 4 is a left side elevational view thereof, the right side being a mirror image;
FIG. 5 is a front elevational view thereof; and,
FIG. 6 is a back elevational view thereof.

(56) **References Cited**

U.S. PATENT DOCUMENTS

D681,693 S *	5/2013	Meda	D15/85
D681,694 S *	5/2013	Meda	D15/85

1 Claim, 5 Drawing Sheets

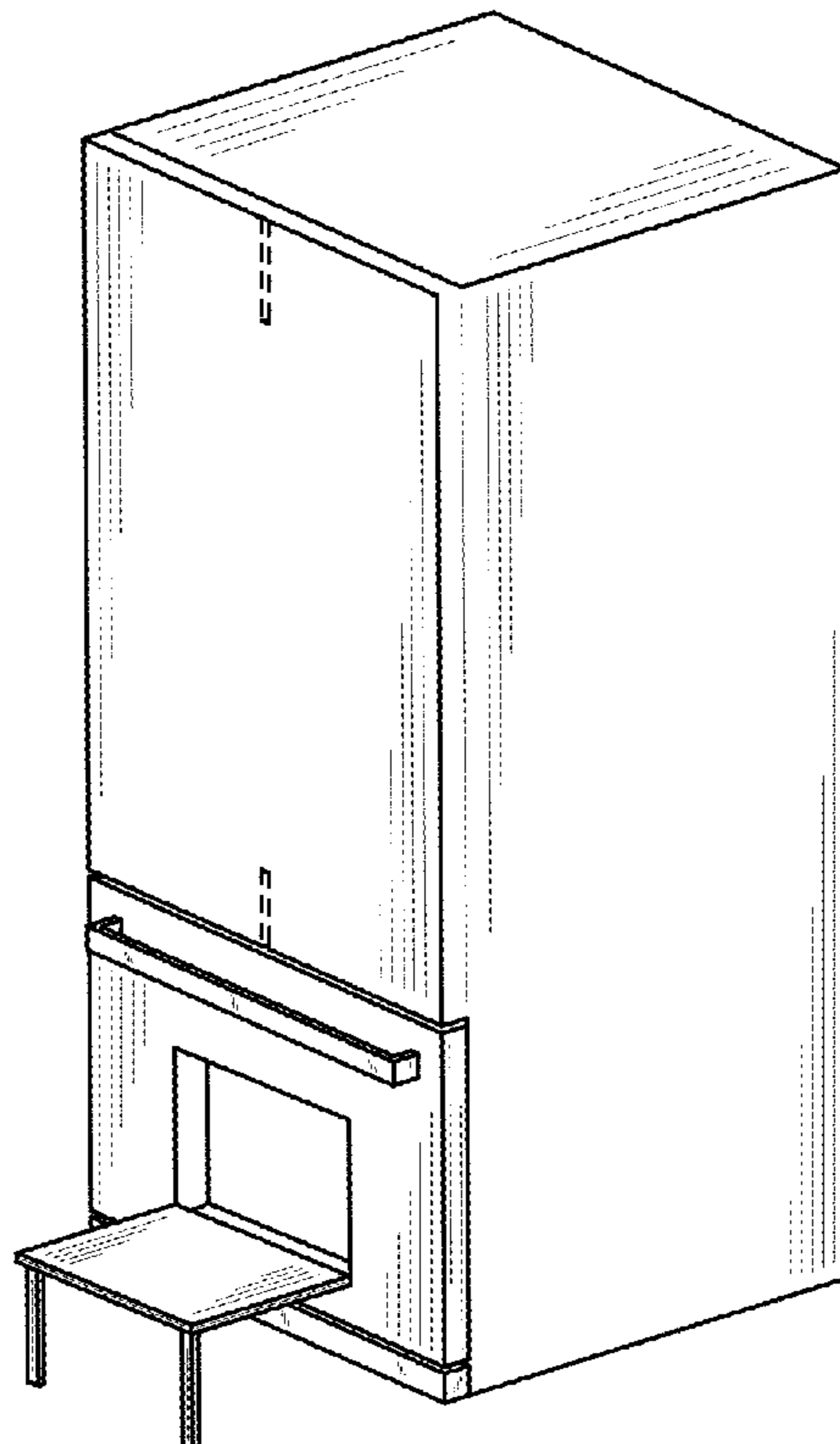

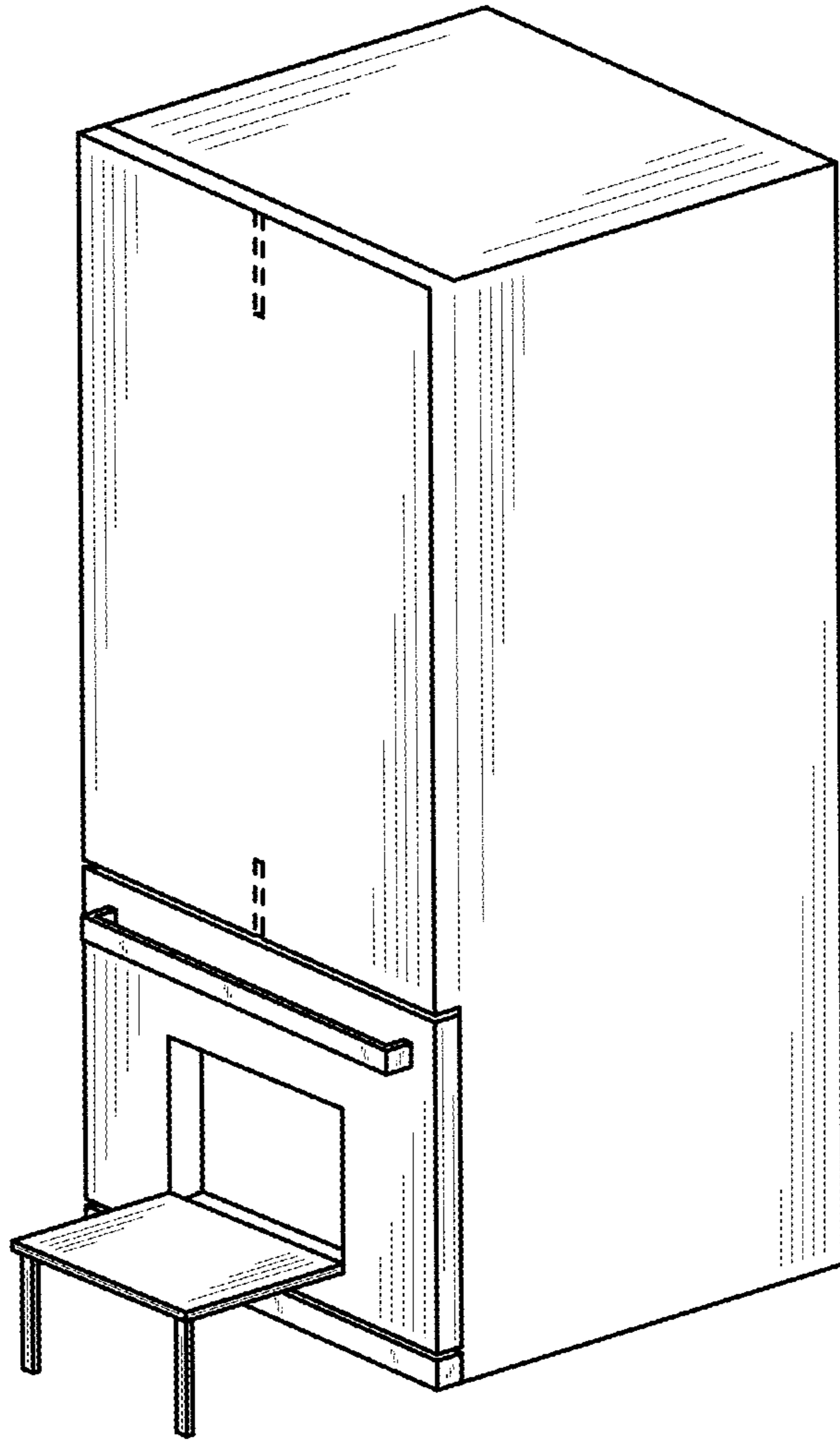

FIG. 1

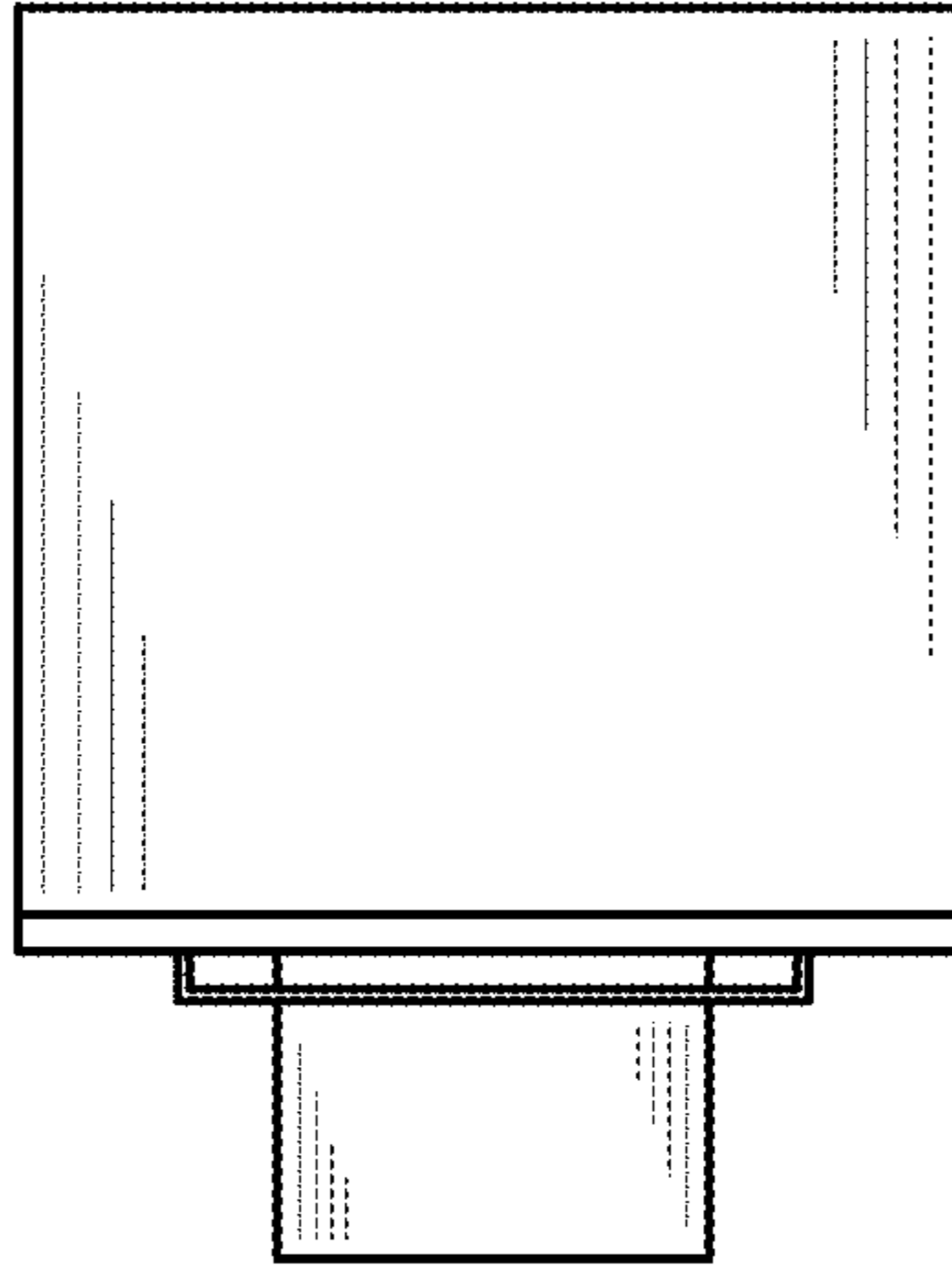

FIG. 2

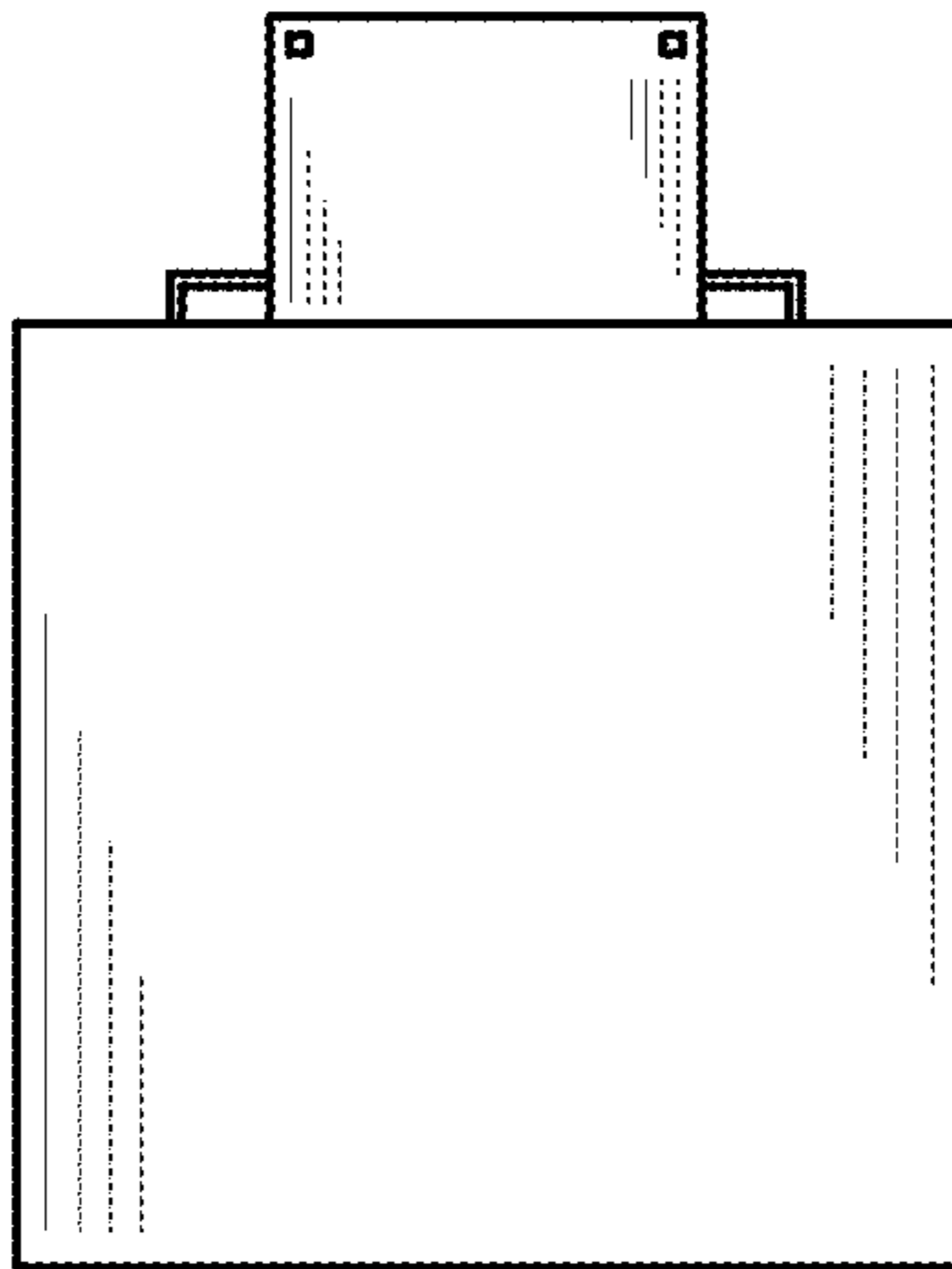

FIG. 3

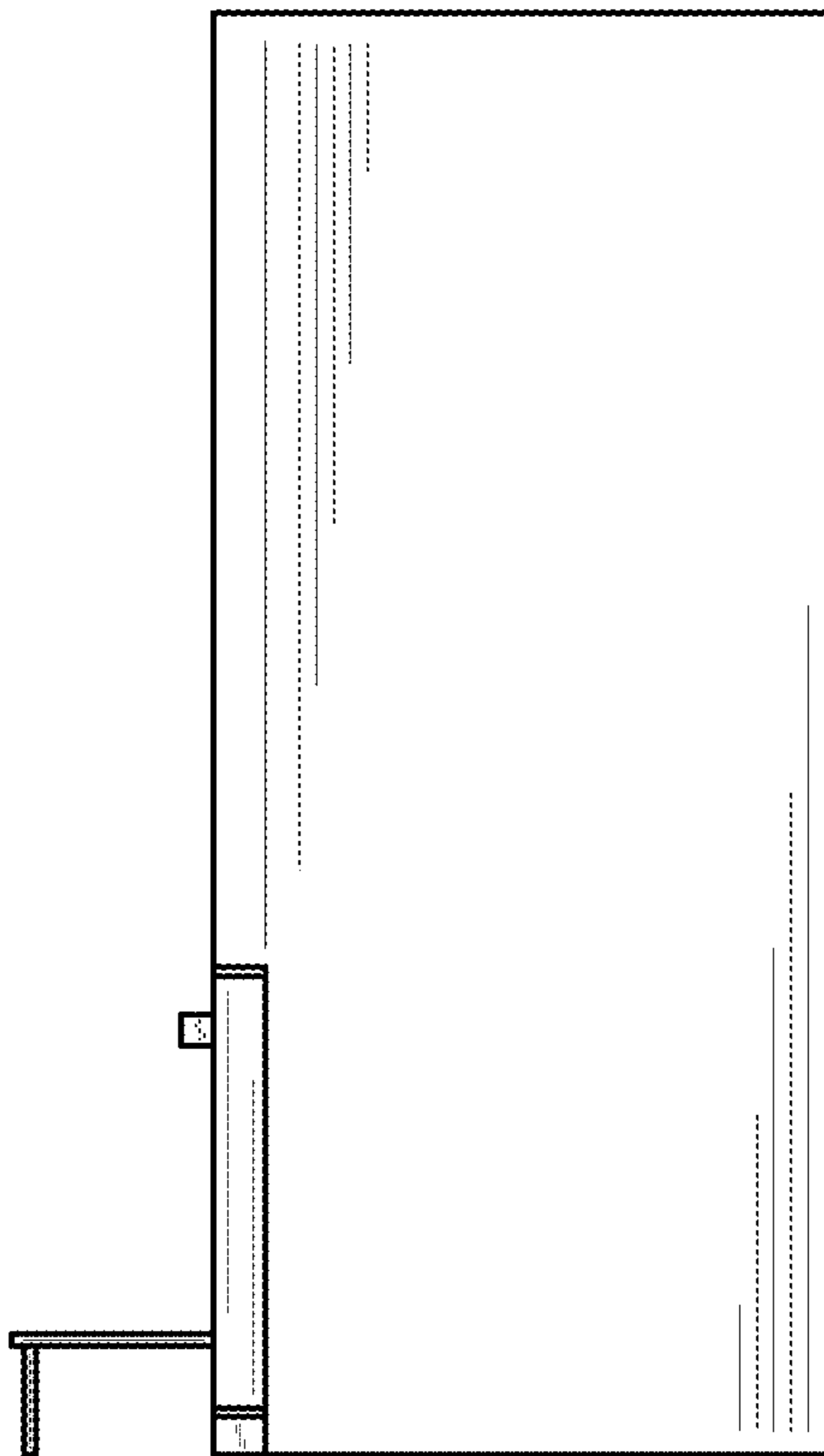

FIG. 4

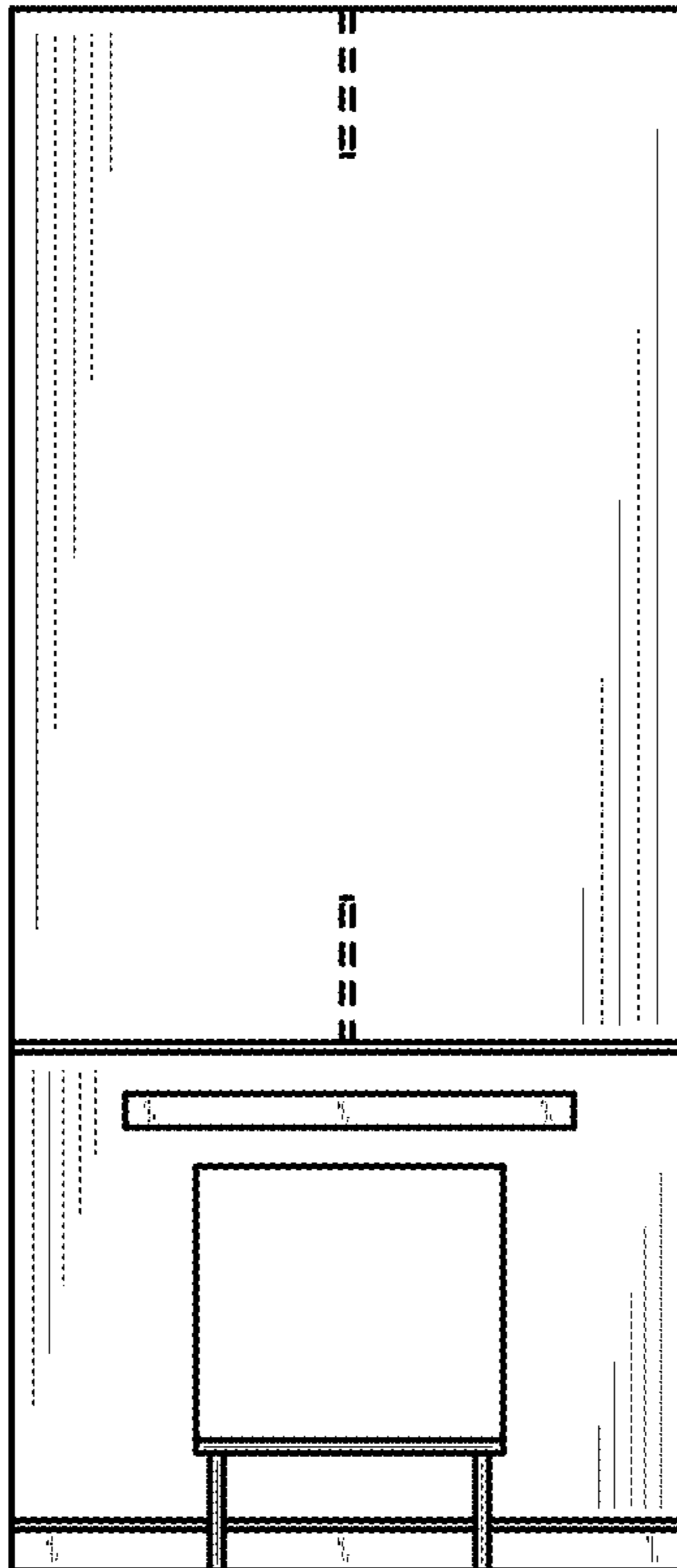

FIG. 5

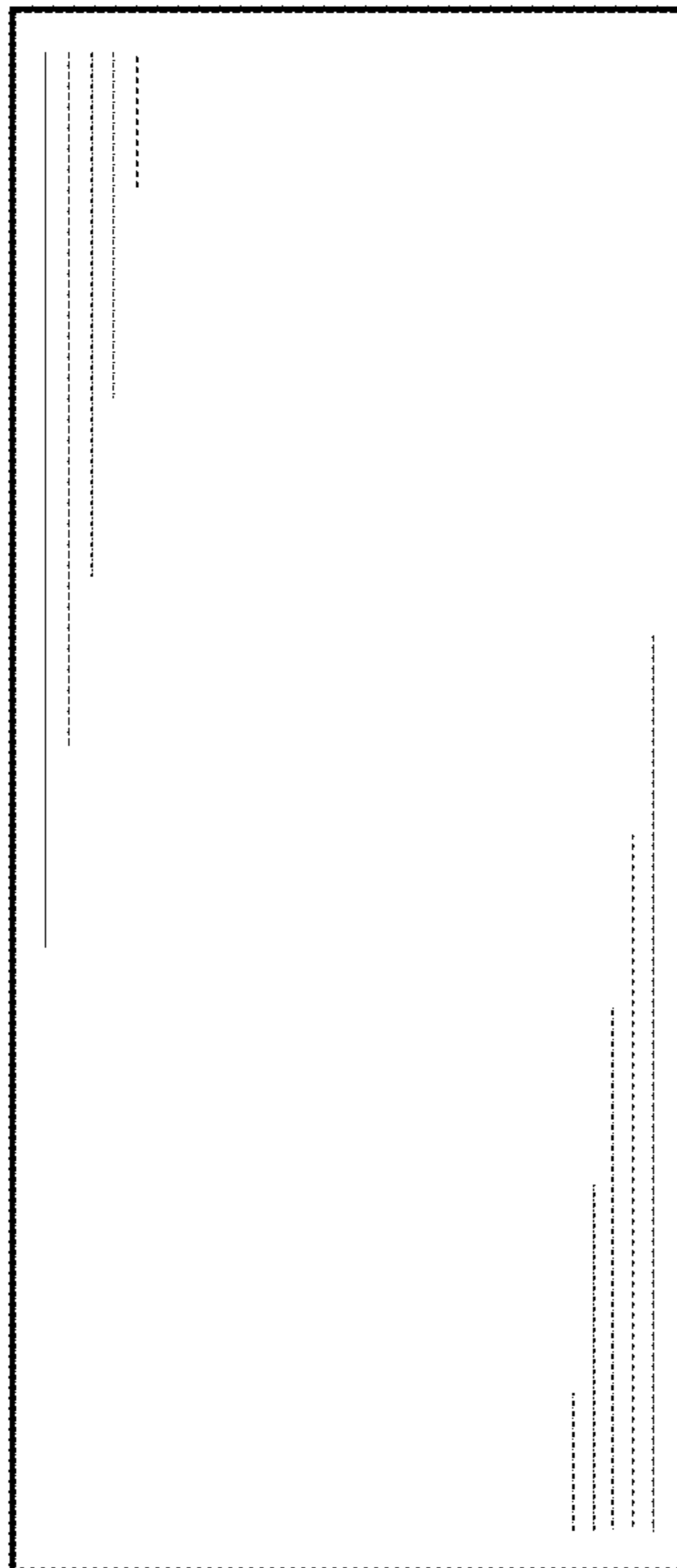

FIG. 6