



US00D888017S

(12) **United States Design Patent**  
**Yuan**

(10) **Patent No.:** **US D888,017 S**

(45) **Date of Patent:** **\*\* Jun. 23, 2020**

(54) **LOUDSPEAKER CABINET**

(71) Applicant: **Yun Yuan**, Dongguan (CN)

(72) Inventor: **Yun Yuan**, Dongguan (CN)

(73) Assignee: **Dongguan Loyfun Industrial Co., Ltd.**, Dongguan (CN)

(\*\*) Term: **15 Years**

(21) Appl. No.: **29/630,687**

(22) Filed: **Dec. 22, 2017**

(51) **LOC (12) Cl.** ..... **14-01**

(52) **U.S. Cl.**  
USPC ..... **D14/216**

(58) **Field of Classification Search**  
USPC ..... D14/167, 168, 170-172, 188, 194-196,  
D14/204, 209.1, 210-216, 219, 221, 222,  
D14/224, 239, 496

CPC ..... B60R 11/0217; G06F 1/1688; G10K 9/22;  
G10K 11/004; H03F 1/327; H04M 1/03;  
H04M 1/035; H04N 5/642; H04N  
21/4852; H04R 1/02; H04R 1/06; H04R  
1/021; H04R 1/025; H04R 1/026; H04R  
1/028; H04R 1/105; H04R 1/323; H04R  
1/403; H04R 1/2803; H04R 1/2834;  
H04R 5/02; H04R 7/20; H04R 9/06;  
H04R 9/025; H04R 2201/021; H04R  
2400/00; H04R 2201/07; H04R 2499/11;  
H04R 2499/13; H04R 2499/15; H04S  
3/00; H04S 7/30

See application file for complete search history.

(56) **References Cited**

U.S. PATENT DOCUMENTS

D349,499 S *	8/1994	Collins	.....	D14/216
D601,564 S *	10/2009	Maeno	.....	D14/400
D632,265 S *	2/2011	Choi	.....	D13/168
D756,957 S *	5/2016	Nylen	.....	D14/204
D797,704 S *	9/2017	Fischer	.....	D14/216
D826,205 S *	8/2018	Langhammer	.....	D14/203.6
D826,738 S *	8/2018	Liao	.....	D10/52
D828,332 S *	9/2018	Hu	.....	D14/216
D859,363 S *	9/2019	Chalabi	.....	D14/216
D868,036 S *	11/2019	Sohn	.....	D14/218
D875,079 S *	2/2020	Luo	.....	D14/216

\* cited by examiner

*Primary Examiner* — Keli L Hill

(57) **CLAIM**

The ornamental design for a loudspeaker cabinet, as shown and described.

**DESCRIPTION**

FIG. 1 is a perspective view of a loudspeaker cabinet showing my new design;  
FIG. 2 is a front elevational view thereof;  
FIG. 3 is a rear elevational view thereof;  
FIG. 4 is a left side elevational view thereof;  
FIG. 5 is a right side elevational view thereof;  
FIG. 6 is a top plan view thereof; and,  
FIG. 7 is a bottom plan view thereof.  
The broken lines in the drawings illustrate portions of the loudspeaker cabinet that forms no part of the claimed design.

**1 Claim, 7 Drawing Sheets**

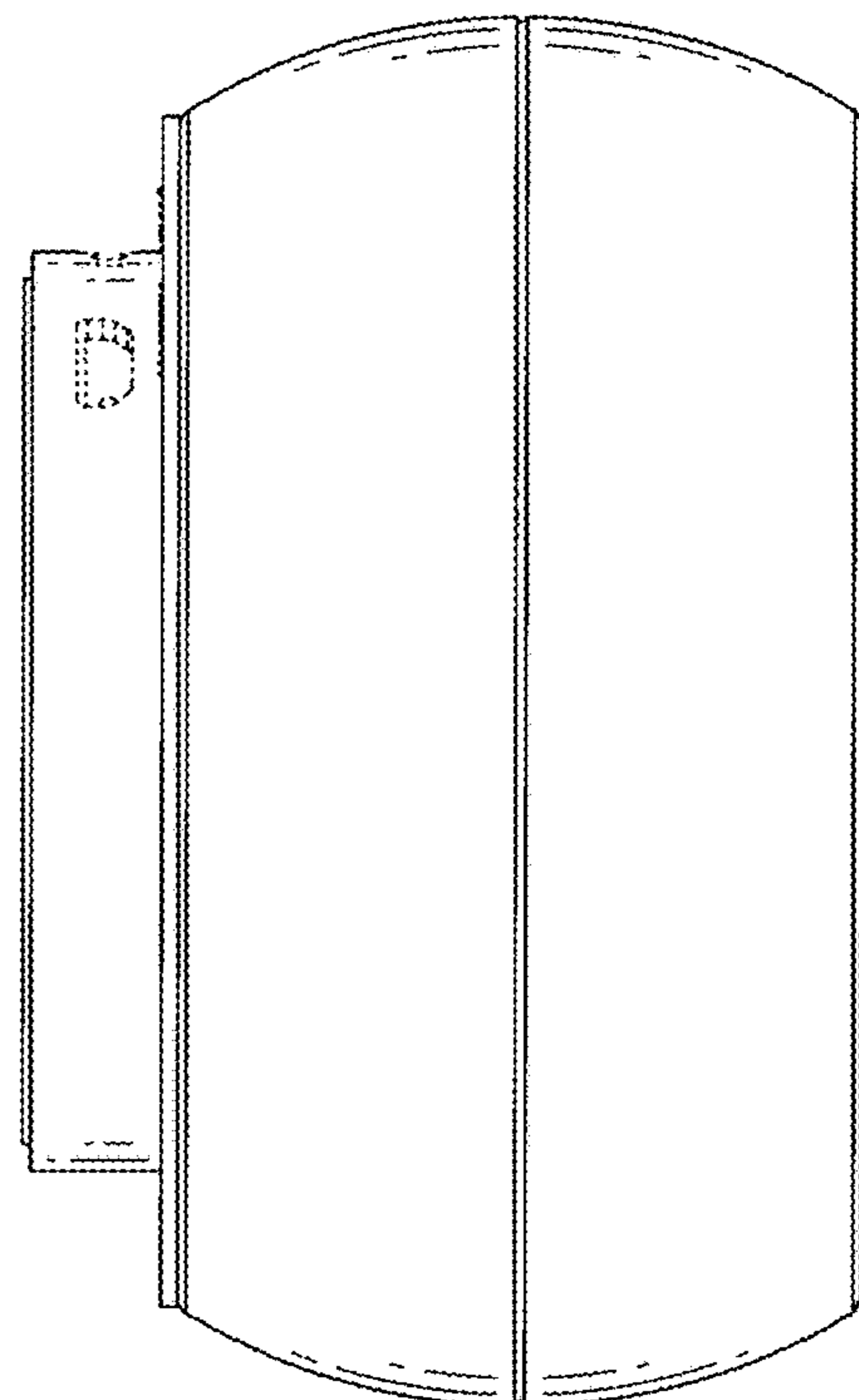
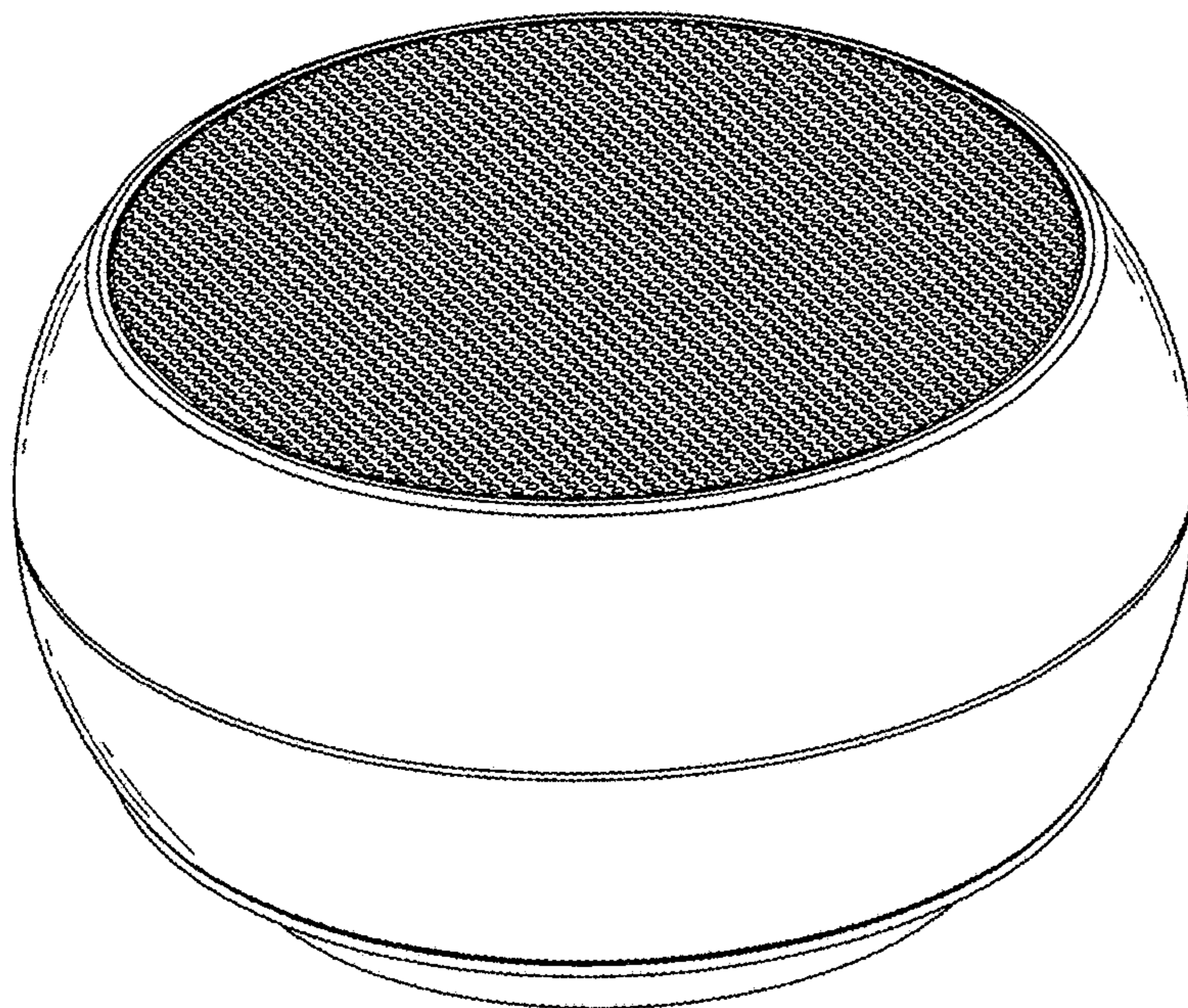

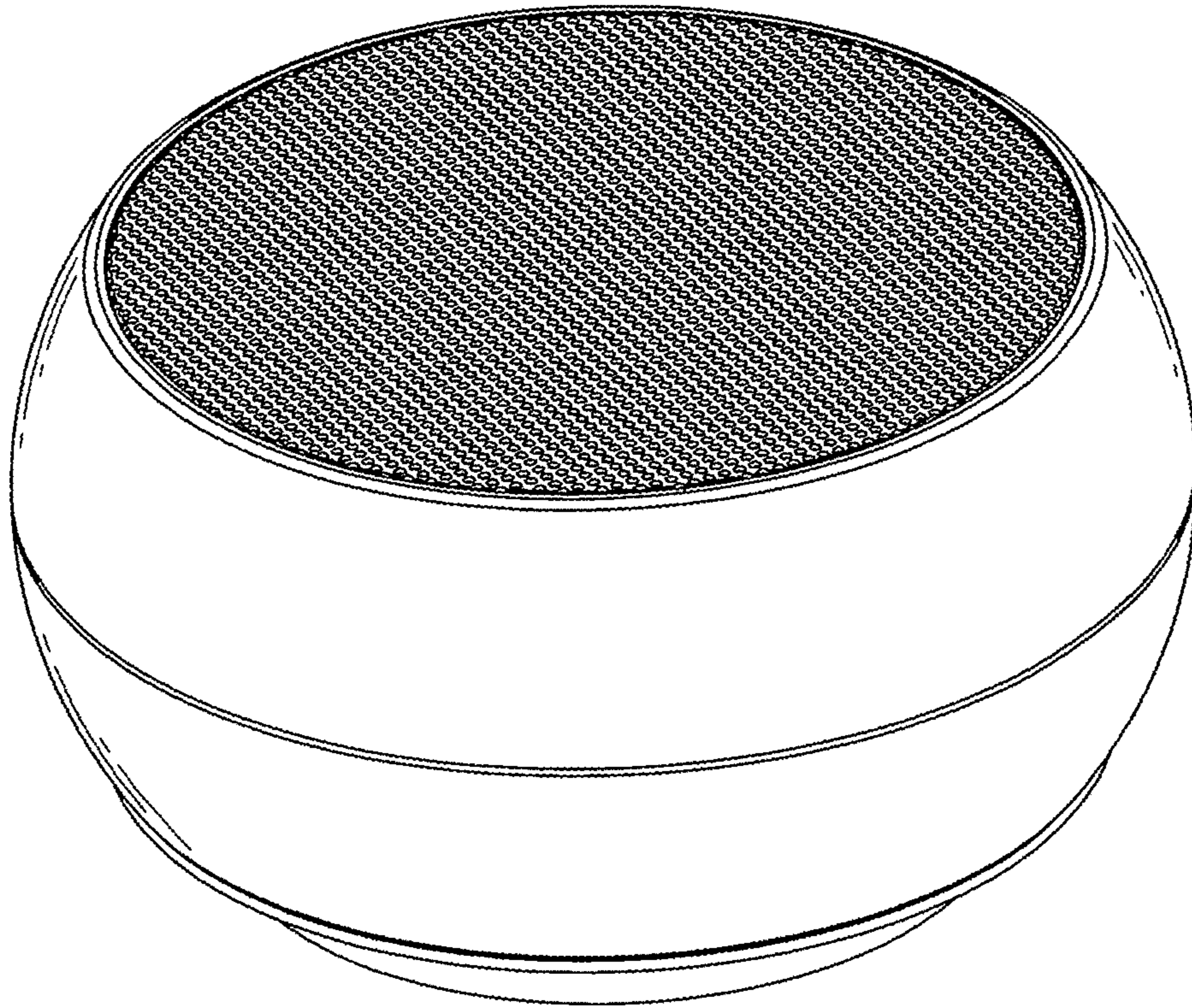

Fig.1

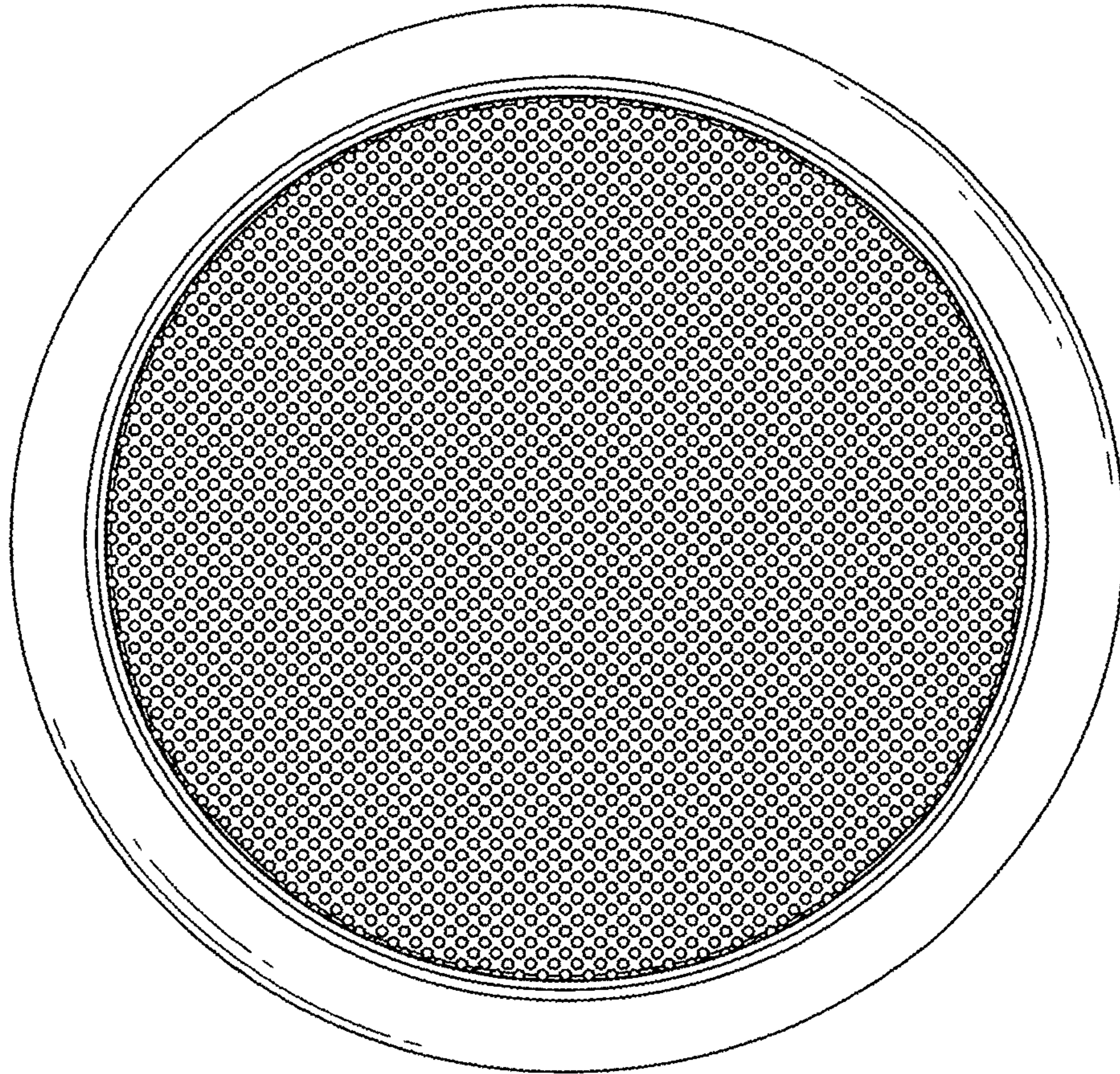

Fig.2

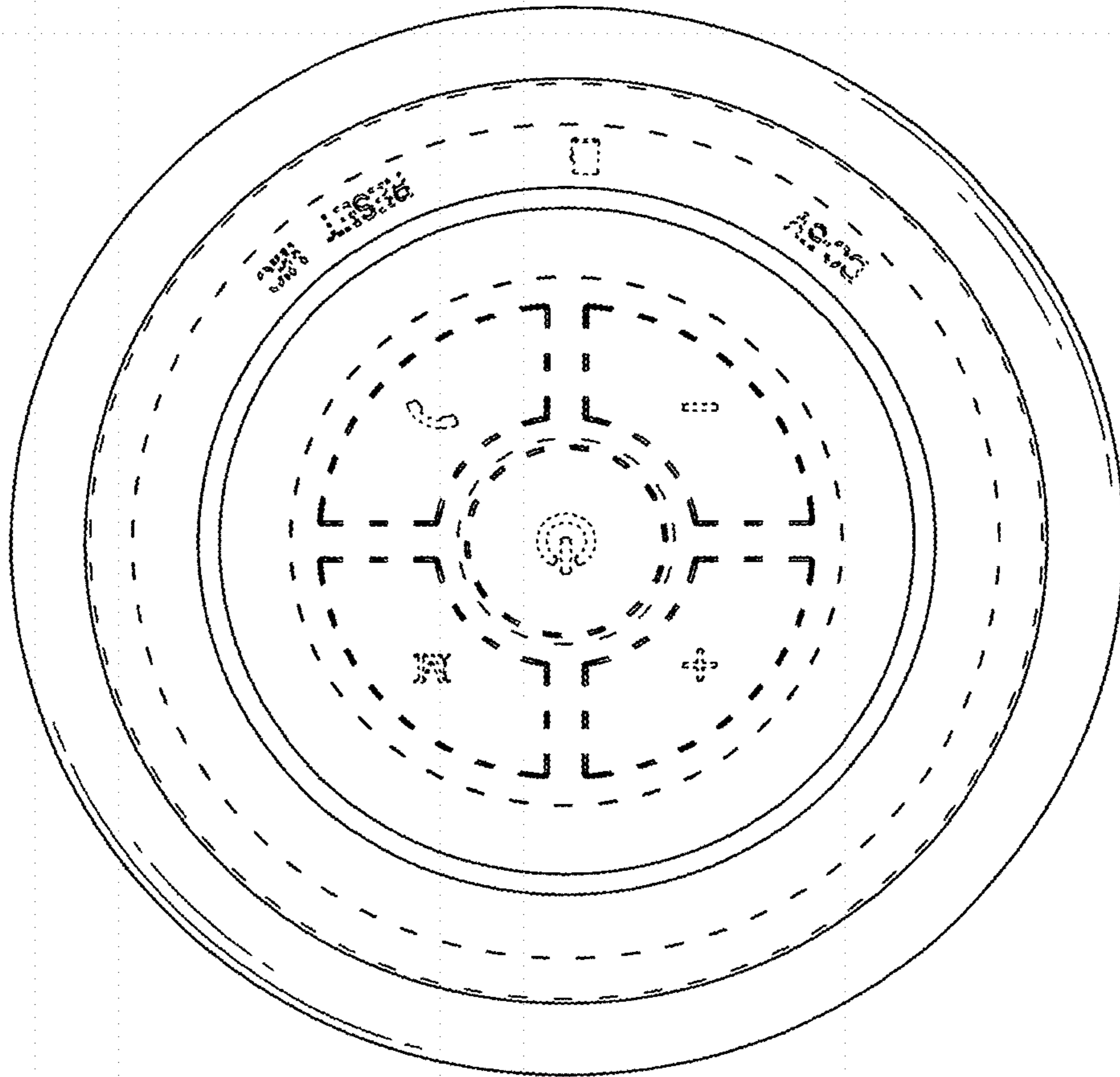

Fig.3

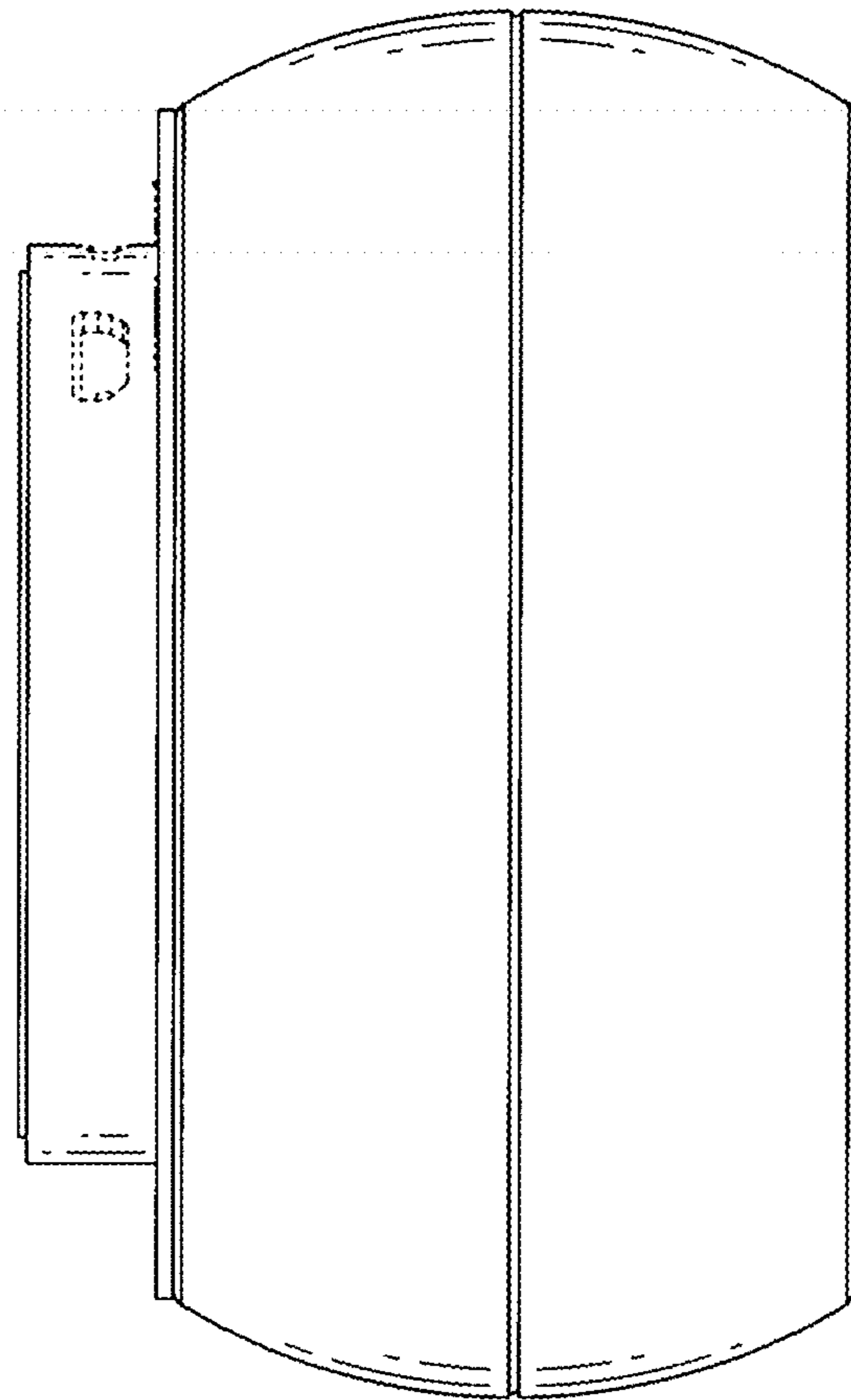

Fig.4

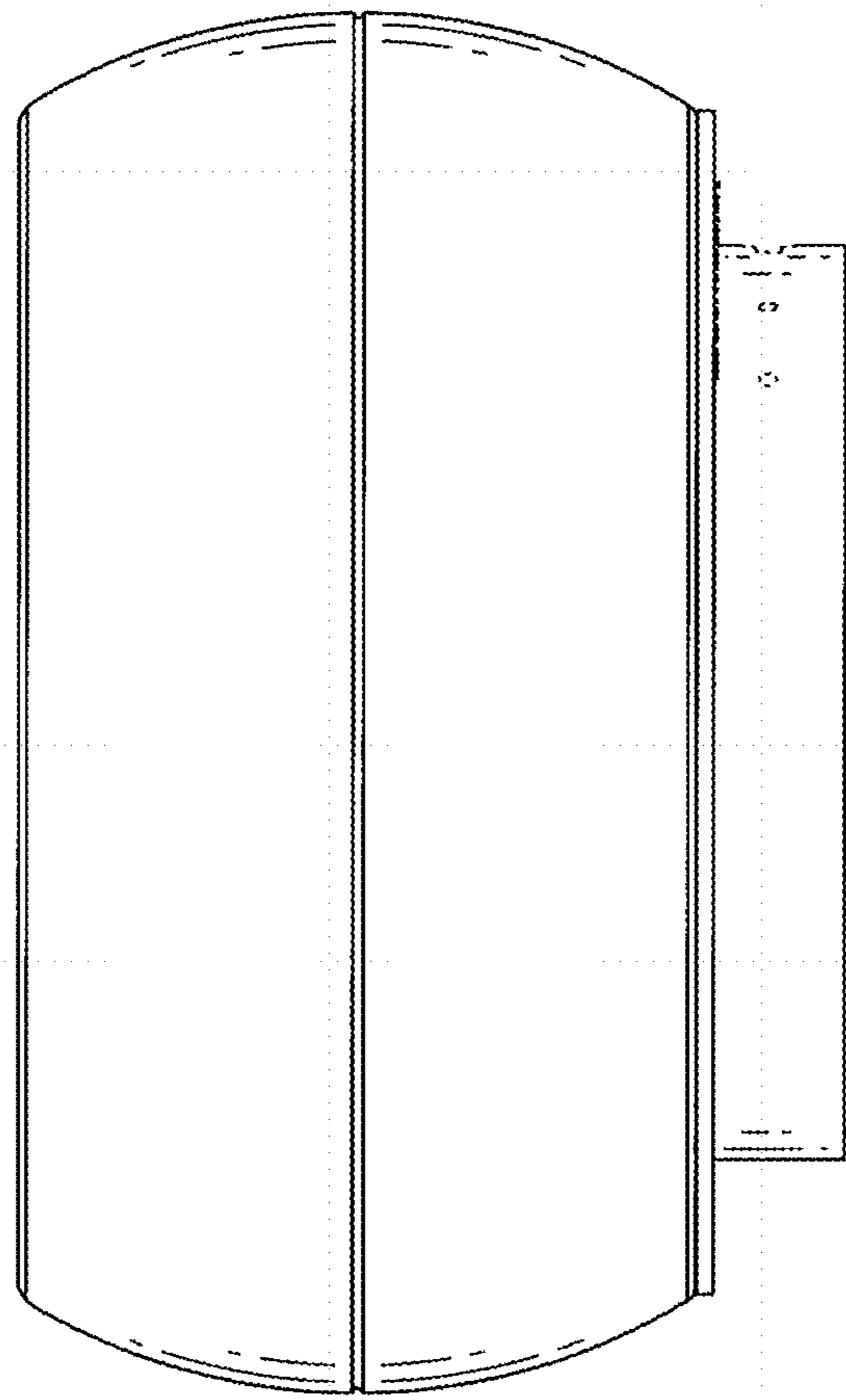

Fig.5

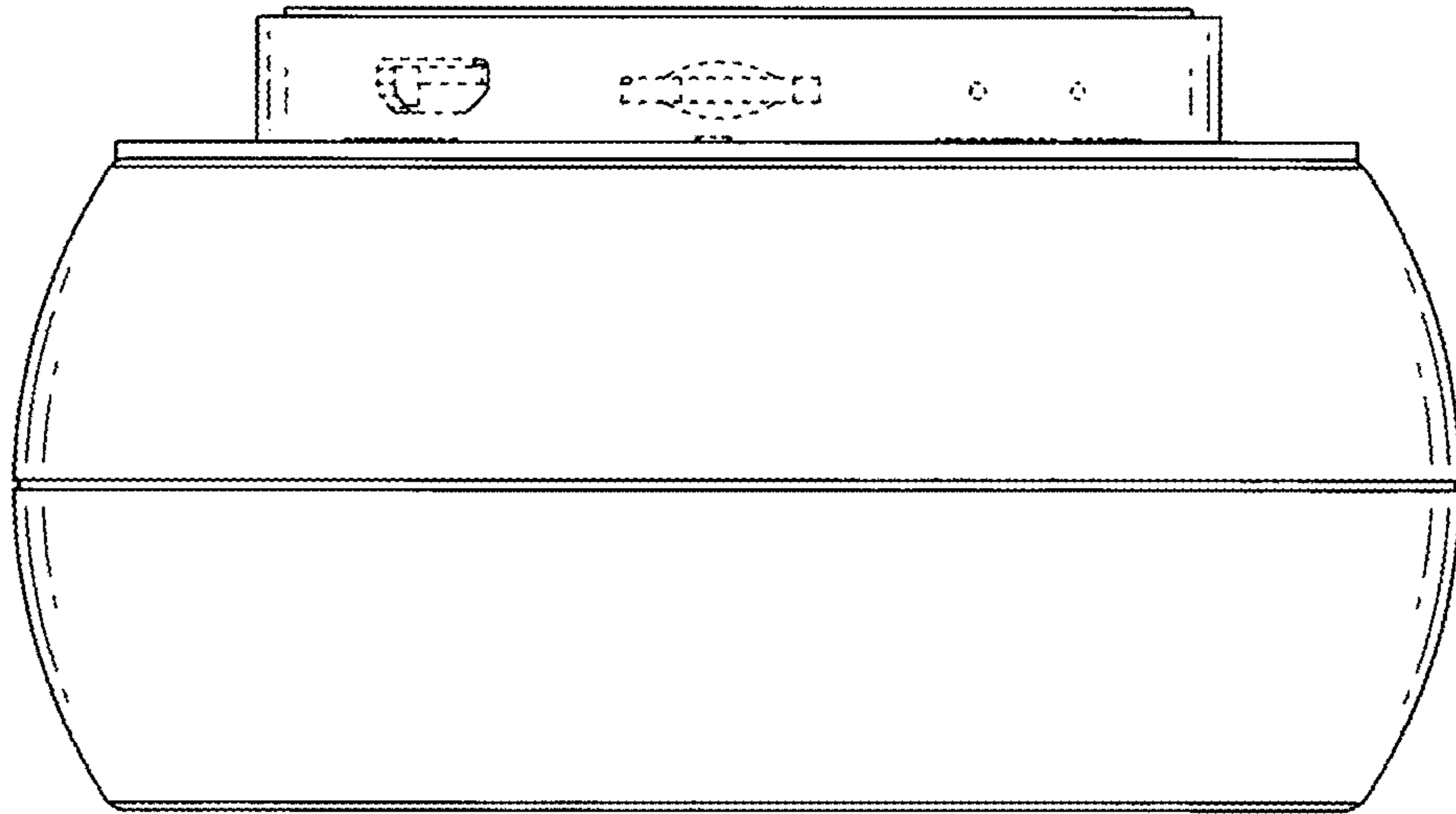

Fig.6

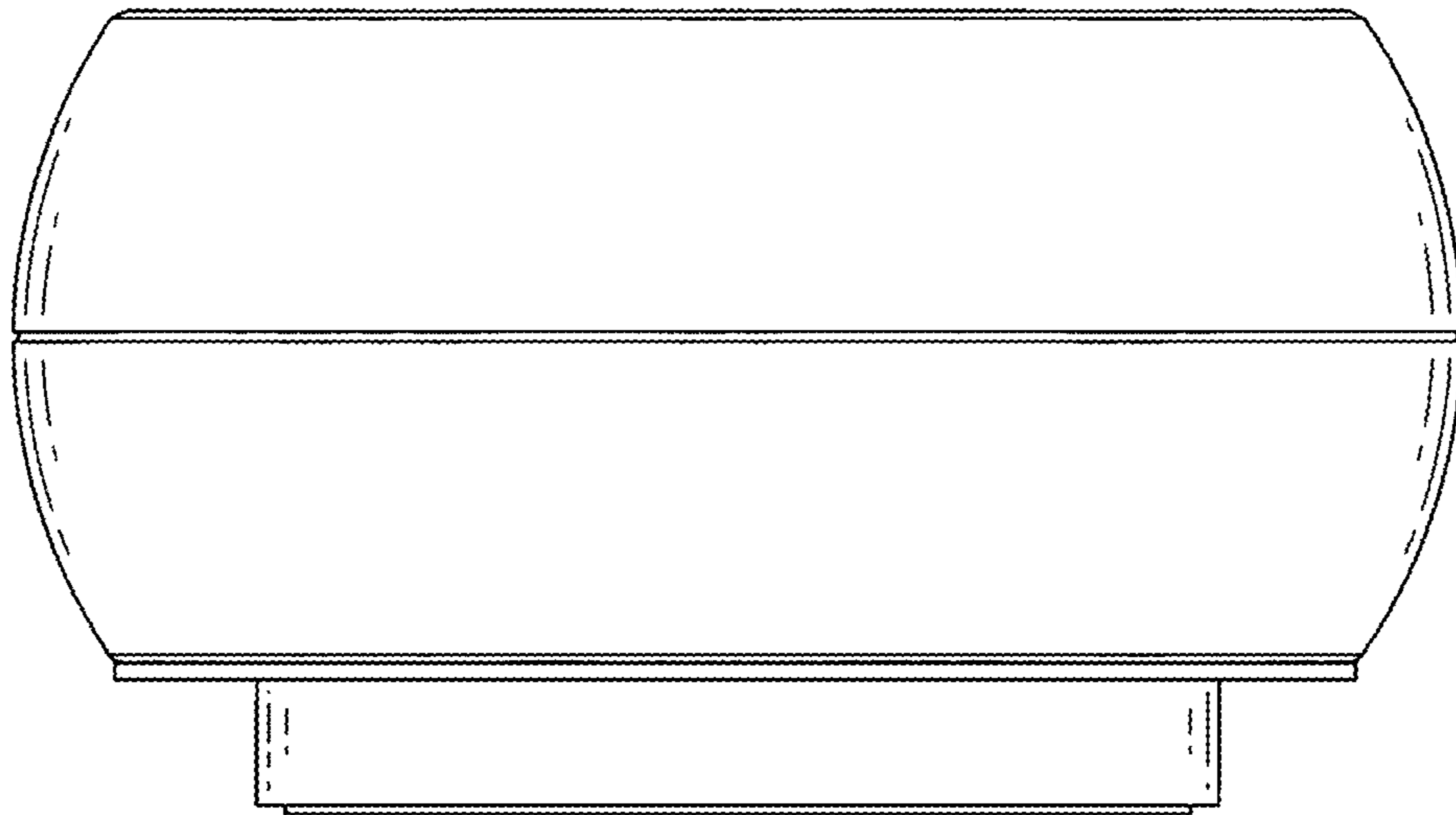

Fig.7