



US00D887957S

(12) **United States Design Patent**
Geng et al.

(10) **Patent No.:** **US D887,957 S**

(45) **Date of Patent:** **** Jun. 23, 2020**

- (54) **ALL-TERRAIN VEHICLE TIRE**
- (71) Applicant: **HEBEI WANDA TYRE CO., LTD,**
Xingtai (CN)
- (72) Inventors: **Peng Geng,** Xingtai (CN); **Zhili Lai,**
Xingtai (CN)
- (73) Assignee: **HEBEI WANDA TYRE CO., LTD,**
Xingtai (CN)
- (**) Term: **15 Years**
- (21) Appl. No.: **29/691,560**
- (22) Filed: **May 17, 2019**
- (51) **LOC (12) Cl.** **12-15**
- (52) **U.S. Cl.**
USPC **D12/571**
- (58) **Field of Classification Search**
USPC D12/568–605
CPC B60C 11/0302; B60C 11/0306
See application file for complete search history.

- D744,407 S * 12/2015 Chen D12/579
- D776,605 S * 1/2017 Lo D12/579
- D782,399 S * 3/2017 Lo D12/579
- D810,671 S * 2/2018 Chen D12/579
- D837,135 S * 1/2019 Thornburg D12/579
- D847,085 S * 4/2019 Wang D12/578
- D880,406 S * 4/2020 Geng D12/579
- D881,113 S * 4/2020 Lai D12/579

* cited by examiner

Primary Examiner — George D. Kirschbaum

Assistant Examiner — Joseph J Kukella

(74) *Attorney, Agent, or Firm* — Bayramoglu Law Offices LLC

(57) **CLAIM**

The ornamental design for an all-terrain vehicle tire, as shown and described.

DESCRIPTION

FIG. 1 is a perspective view of an all-terrain vehicle tire, showing my new design;

FIG. 2 is a front view thereof; and,

FIG. 3 is a left view thereof.

The broken lines depict portions of an all-terrain vehicle tire in which the design is embodied that form no part of the claimed design.

(56) **References Cited**

U.S. PATENT DOCUMENTS

- D104,149 S * 4/1937 Smith D12/579
- D590,328 S * 4/2009 Lo D12/571

1 Claim, 3 Drawing Sheets

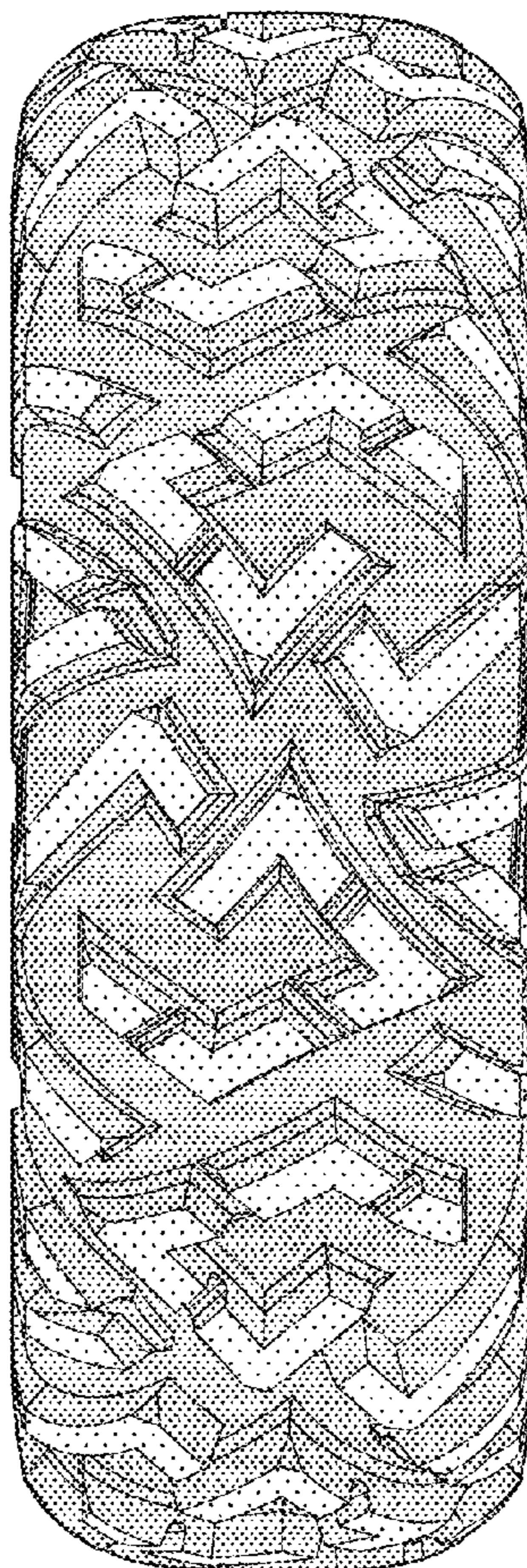

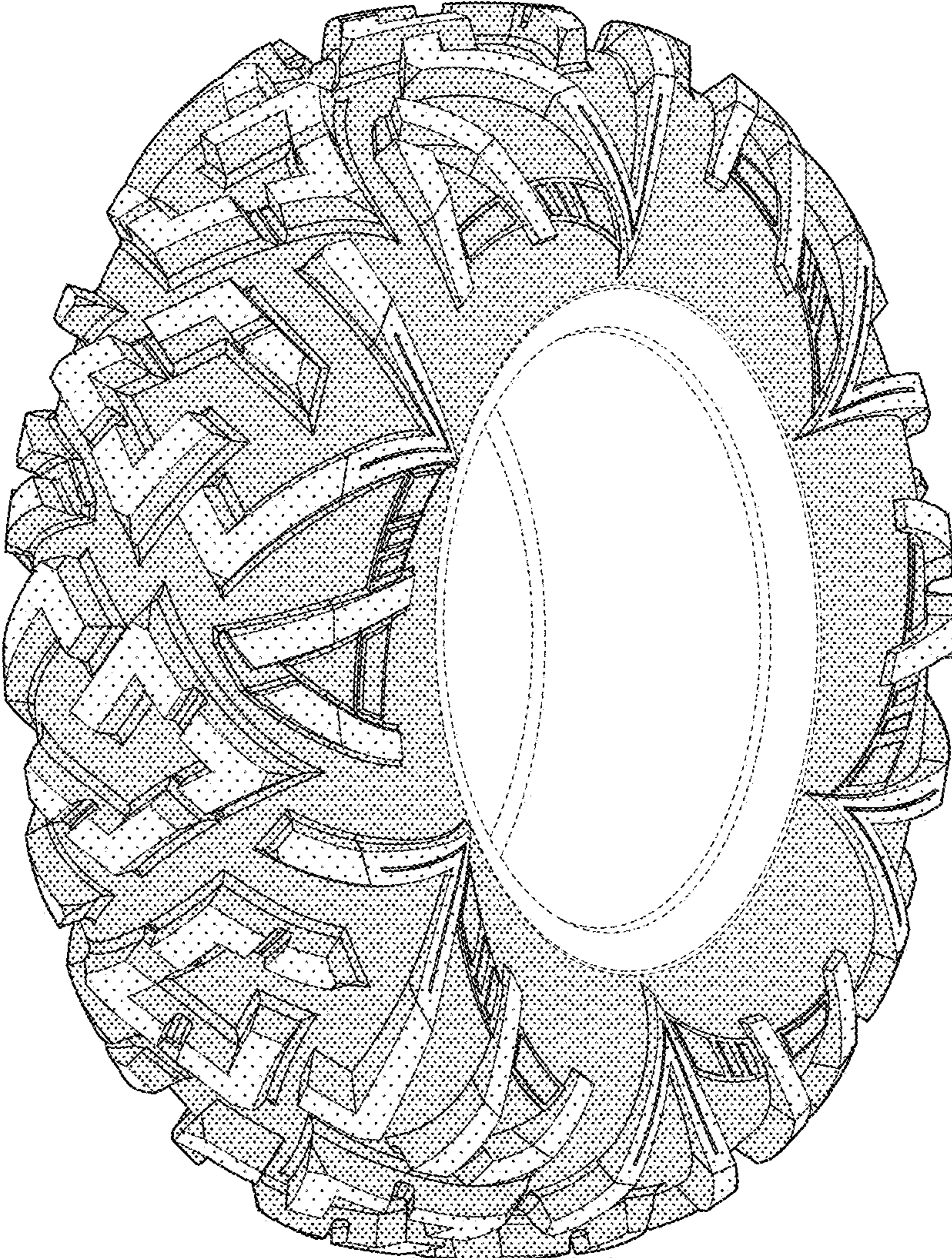

Fig. 1

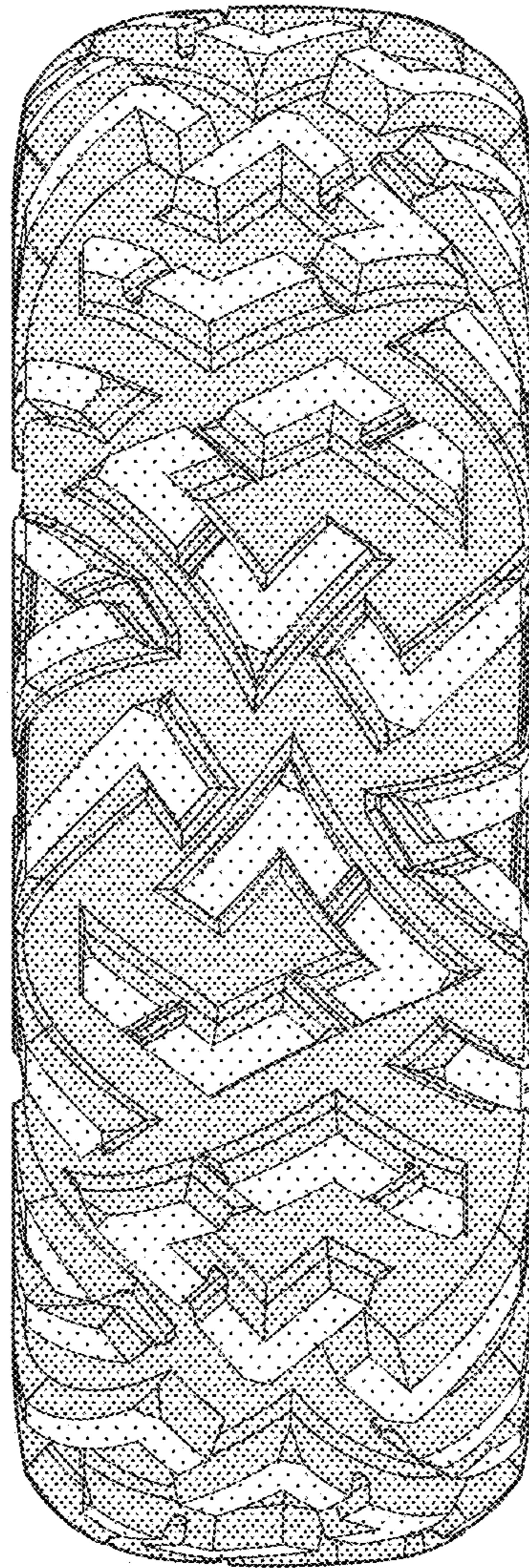

Fig. 2

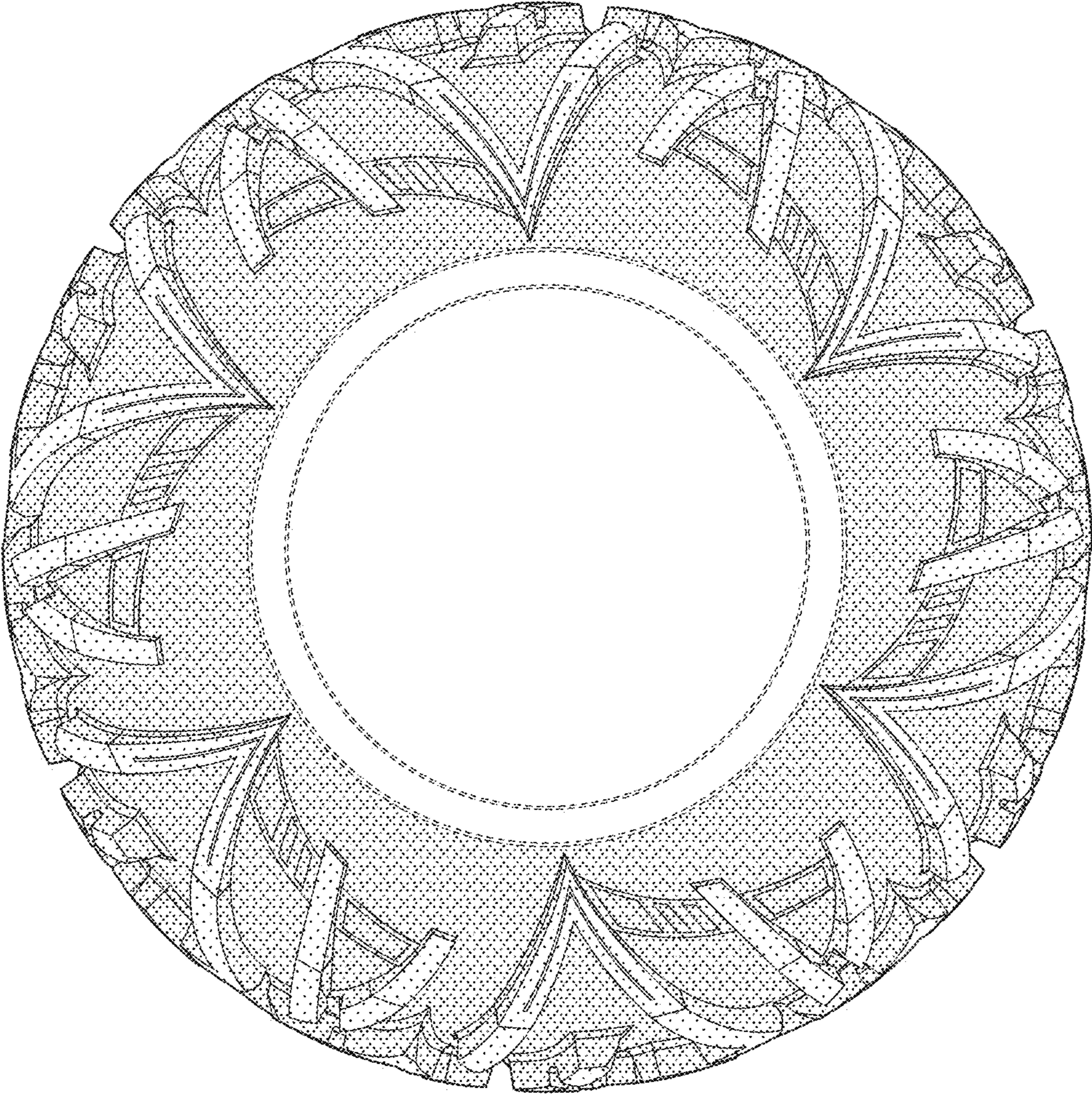

Fig. 3