



US00D887956S

(12) **United States Design Patent** (10) **Patent No.:** **US D887,956 S**
Jacobs (45) **Date of Patent:** **** Jun. 23, 2020**

(54) **TIRE TREAD**

(71) Applicant: **COOPER TIRE & RUBBER COMPANY**, Findlay, OH (US)

(72) Inventor: **Jeremy J. Jacobs**, Findlay, OH (US)

(73) Assignee: **COOPER TIRE & RUBBER COMPANY**, Findlay, OH (US)

(**) Term: **15 Years**

(21) Appl. No.: **29/686,857**

(22) Filed: **Apr. 8, 2019**

(51) **LOC (12) Cl.** **12-15**

(52) **U.S. Cl.**
USPC **D12/532**

(58) **Field of Classification Search**
USPC D12/519, 521, 522, 523, 527, 528, 531, D12/532
CPC B60C 3/06; B60C 9/17; B60C 11/0304
See application file for complete search history.

(56) **References Cited**

U.S. PATENT DOCUMENTS

D571,715 S	6/2008	Ashton et al.	
D582,838 S	* 12/2008	Park	D12/519
D603,325 S	11/2009	Miyazaki	
D644,597 S	9/2011	Lucas	
D719,906 S	* 12/2014	Kato	D12/519
D769,791 S	10/2016	Dixon et al.	
D771,550 S	11/2016	Davis et al.	
D779,409 S	2/2017	Zhang et al.	
D781,212 S	3/2017	Bonifas	
D789,278 S	* 6/2017	Shondel	D12/519
D792,325 S	7/2017	Takei	
D793,950 S	8/2017	Thieman	
D794,550 S	8/2017	Schimmoeller, Jr. et al.	
D796,424 S	9/2017	Serva et al.	
D800,048 S	10/2017	Yoon	
D805,023 S	12/2017	Hayashi	
D811,989 S	3/2018	Kim	

(Continued)

Primary Examiner — Robert M. Spear

(74) *Attorney, Agent, or Firm* — Fay Sharpe LLP

(57) **CLAIM**

The ornamental design for a tire tread, as shown and described.

DESCRIPTION

FIG. 1 is a perspective view of a tire tread of the present application taken generally from the front and a first side of the tire;

FIG. 2 is a front view thereof, and any top, bottom, or rear view thereof would be the same as the front view;

FIG. 3 is a side view of the first side view thereof, the second side view being the same as the first side view;

FIG. 4 is an enlarged, partial perspective view thereof taken generally from the front and the first side of the tire;

FIG. 5 is an enlarged, partial front view thereof; and

FIG. 6 is an enlarged, partial side view of the first side thereof;

FIG. 7 is a perspective view thereof, taken generally from the front and second side of the tire;

FIG. 8 is a side view thereof, the second side view being the same as the first side view;

FIG. 9 is an enlarged perspective view thereof taken generally from the front and the second side thereof; and,

FIG. 10 is an enlarged, partial side view of the second side thereof.

The broken lines depict subject matter that form no part of the claimed tire tread design, and are included for the purpose of illustrating the full tire, and the annular region between the broken lines defining the inner beads and the shoulder where the outer edges of the tire tread joins the sidewall forms no part of the claim. Likewise, the tire interior forms no part of the claim. The tread pattern is understood to repeat throughout the circumference of the tire.

1 Claim, 10 Drawing Sheets

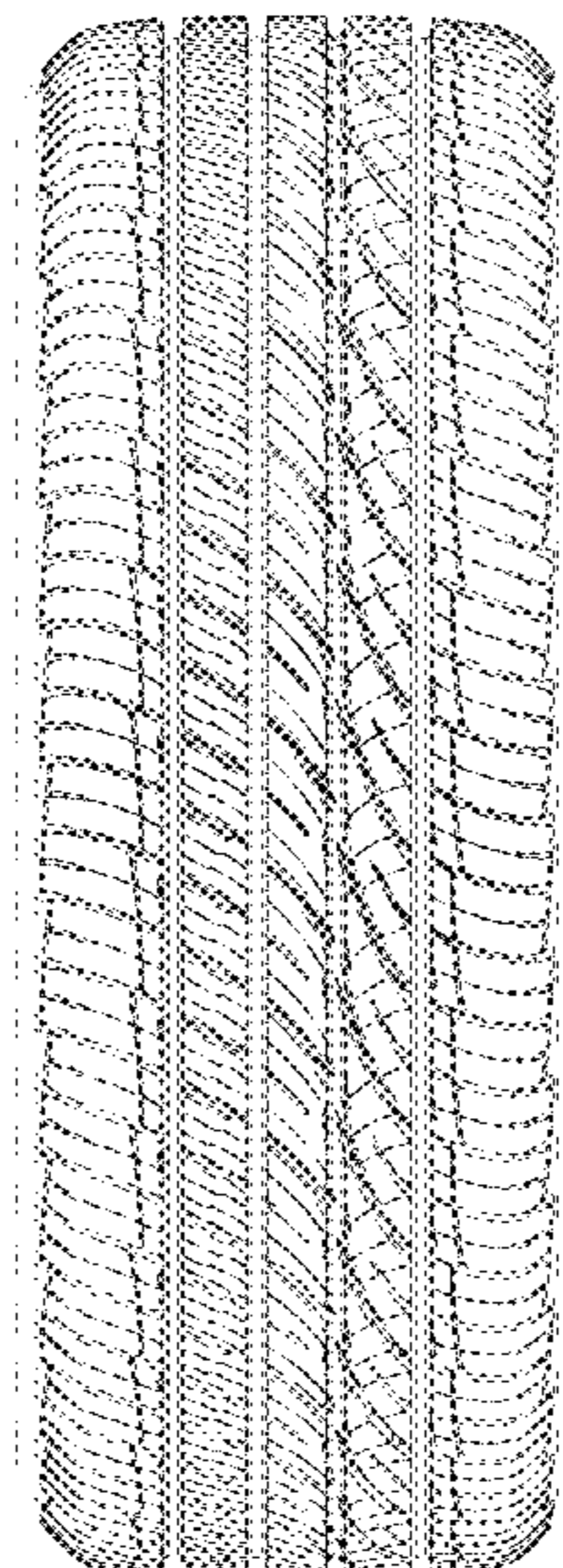

(56)

References Cited

U.S. PATENT DOCUMENTS

D815,586 S	4/2018	Sareen	
D821,293 S	6/2018	Hayashi	
D825,439 S *	8/2018	Tikka	D12/519
D843,310 S *	3/2019	Yamaoka	D12/521
D856,267 S *	8/2019	Park	D12/521

* cited by examiner

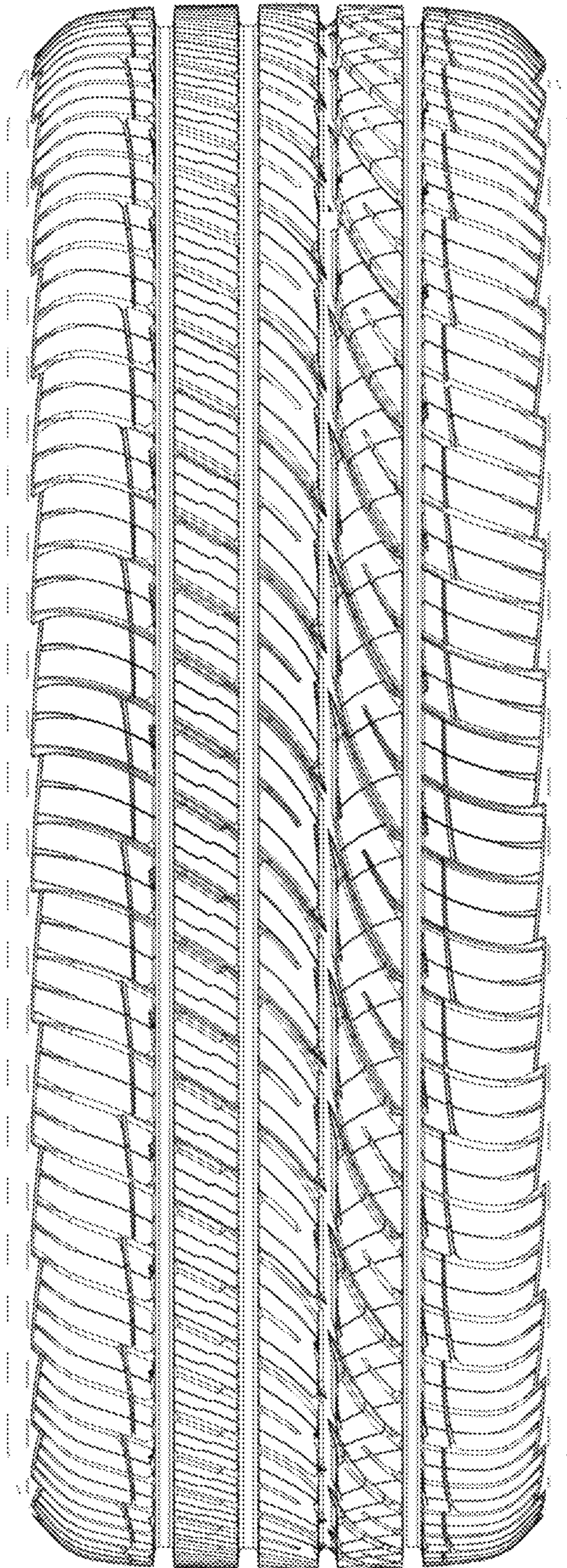

FIG. 2

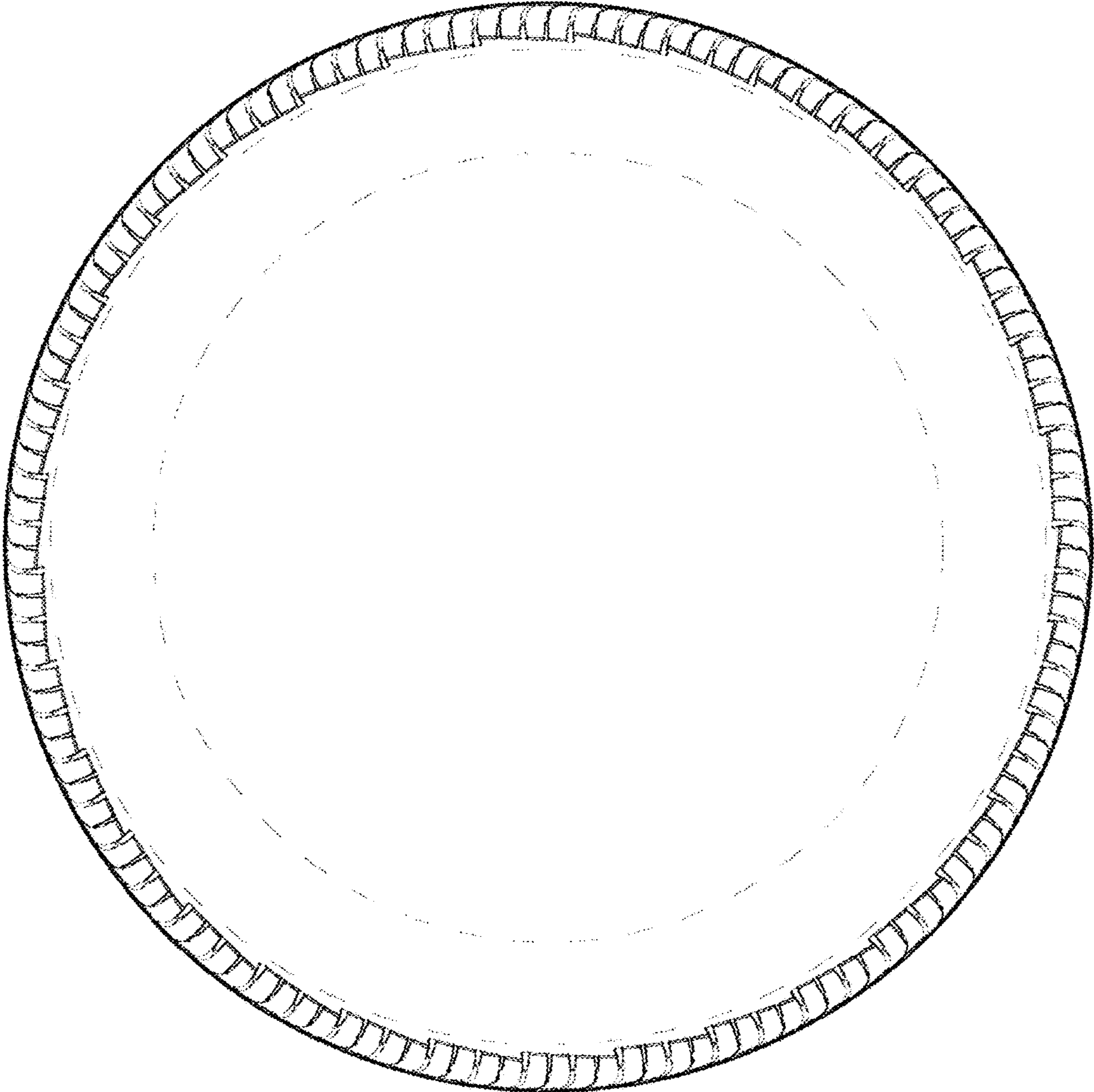

FIG. 3

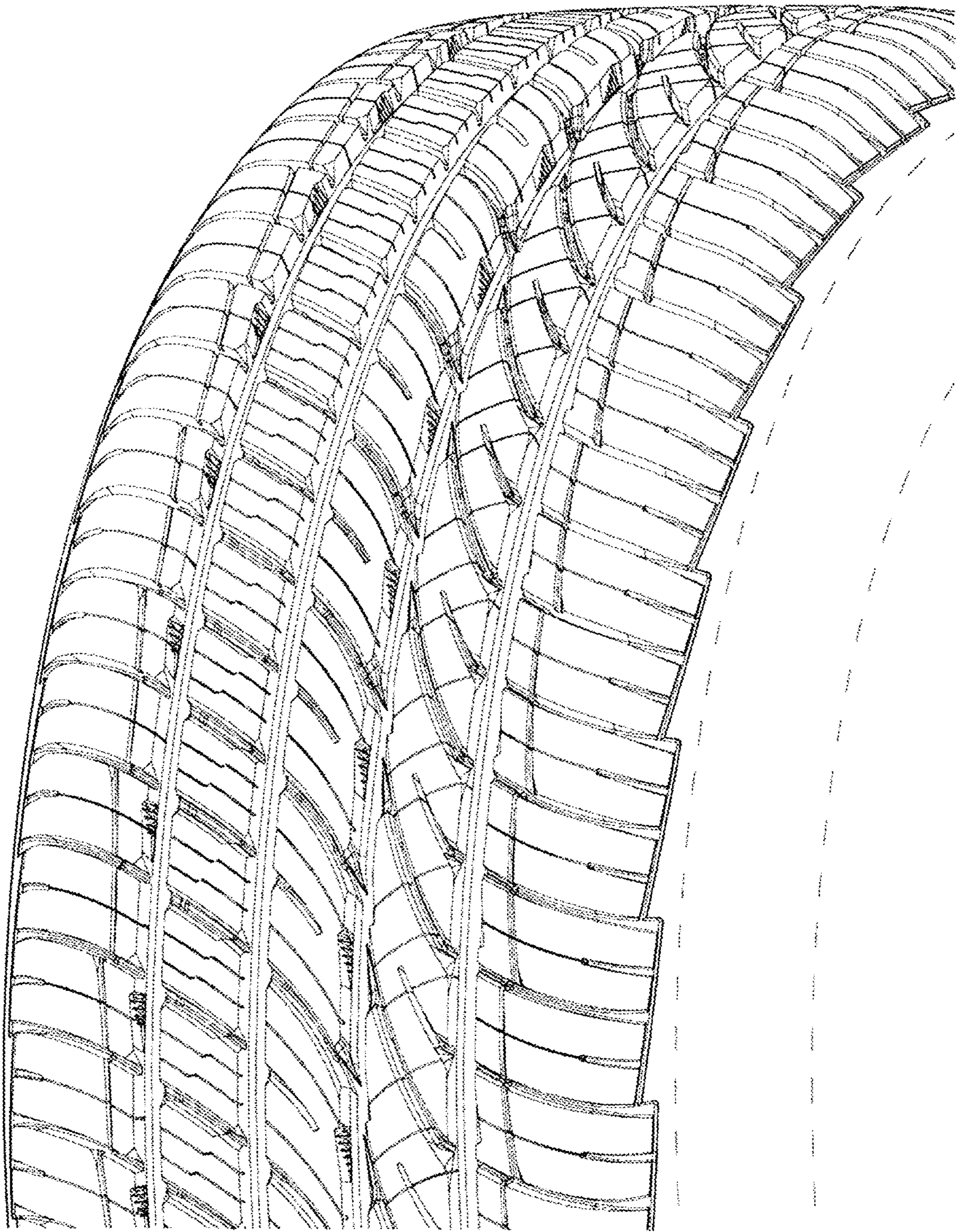

FIG. 4

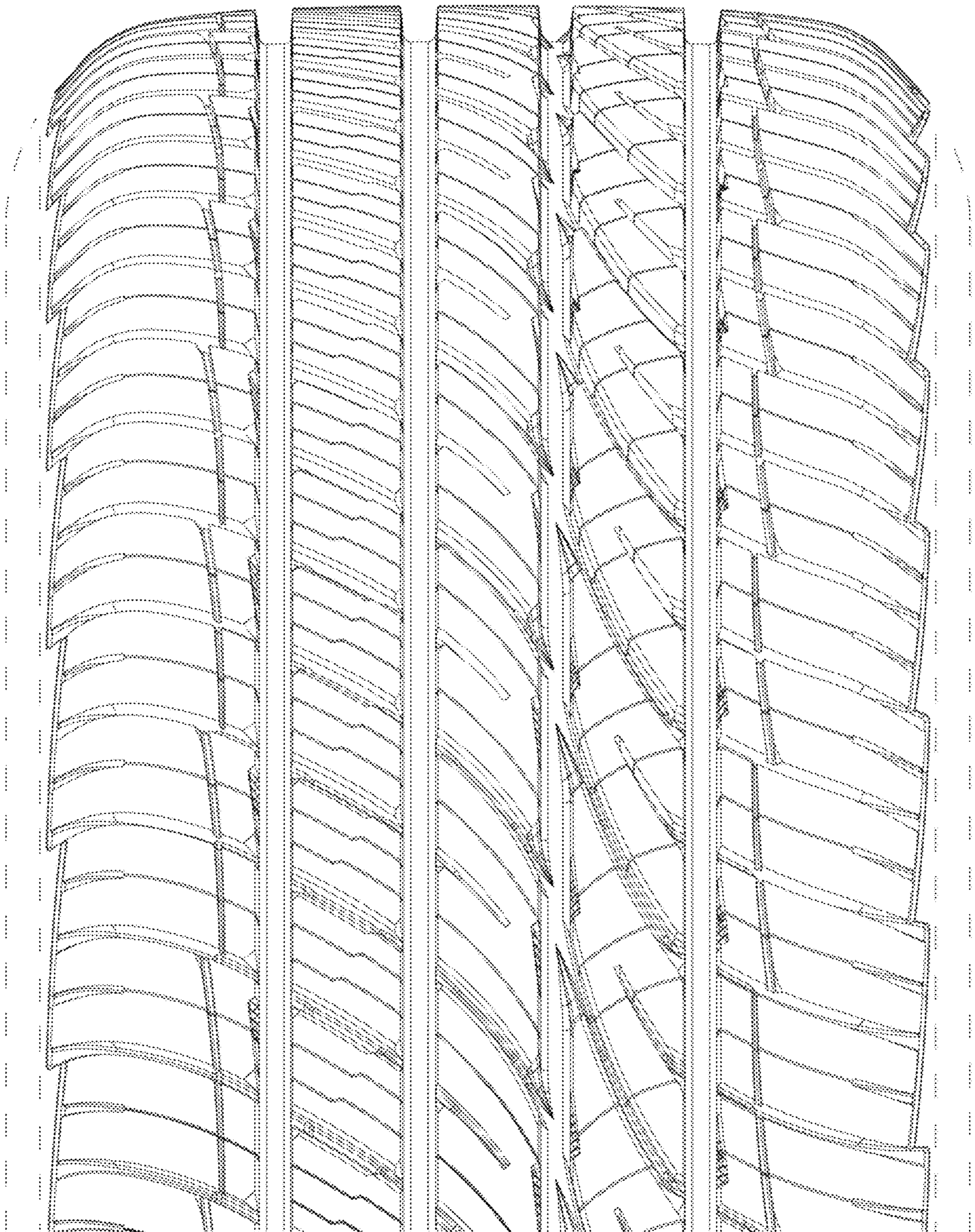

FIG. 5

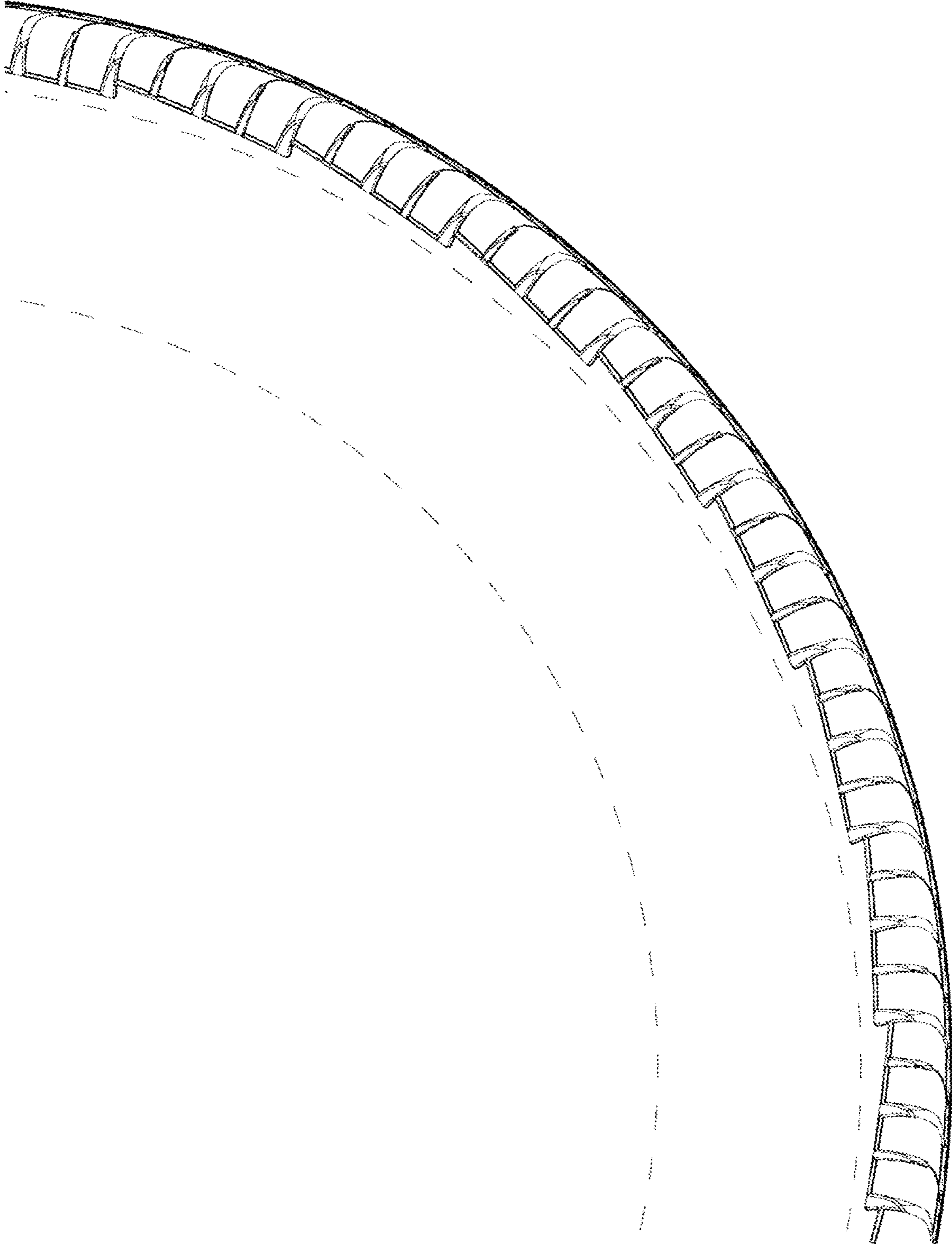

FIG. 6

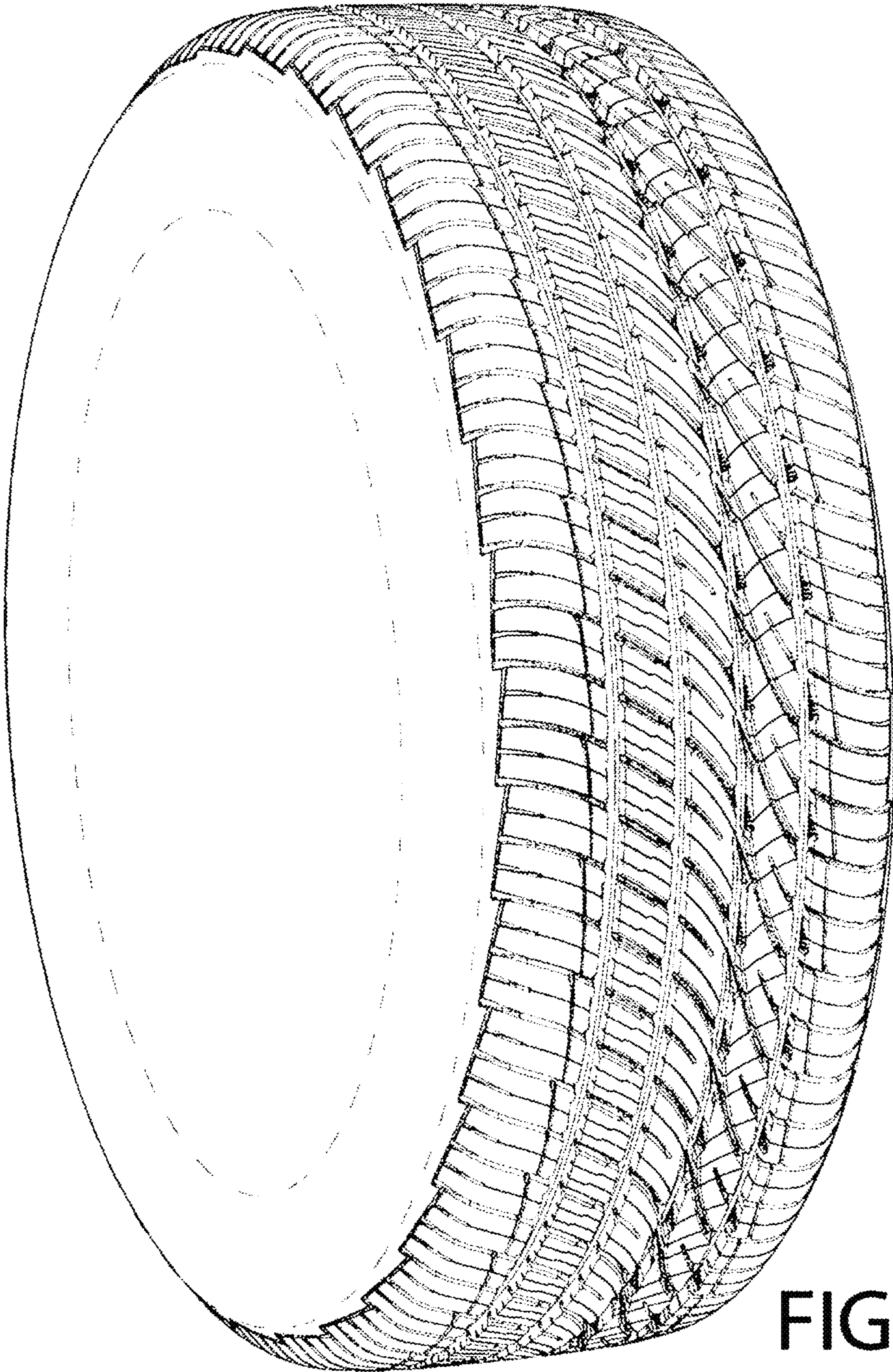

FIG. 7

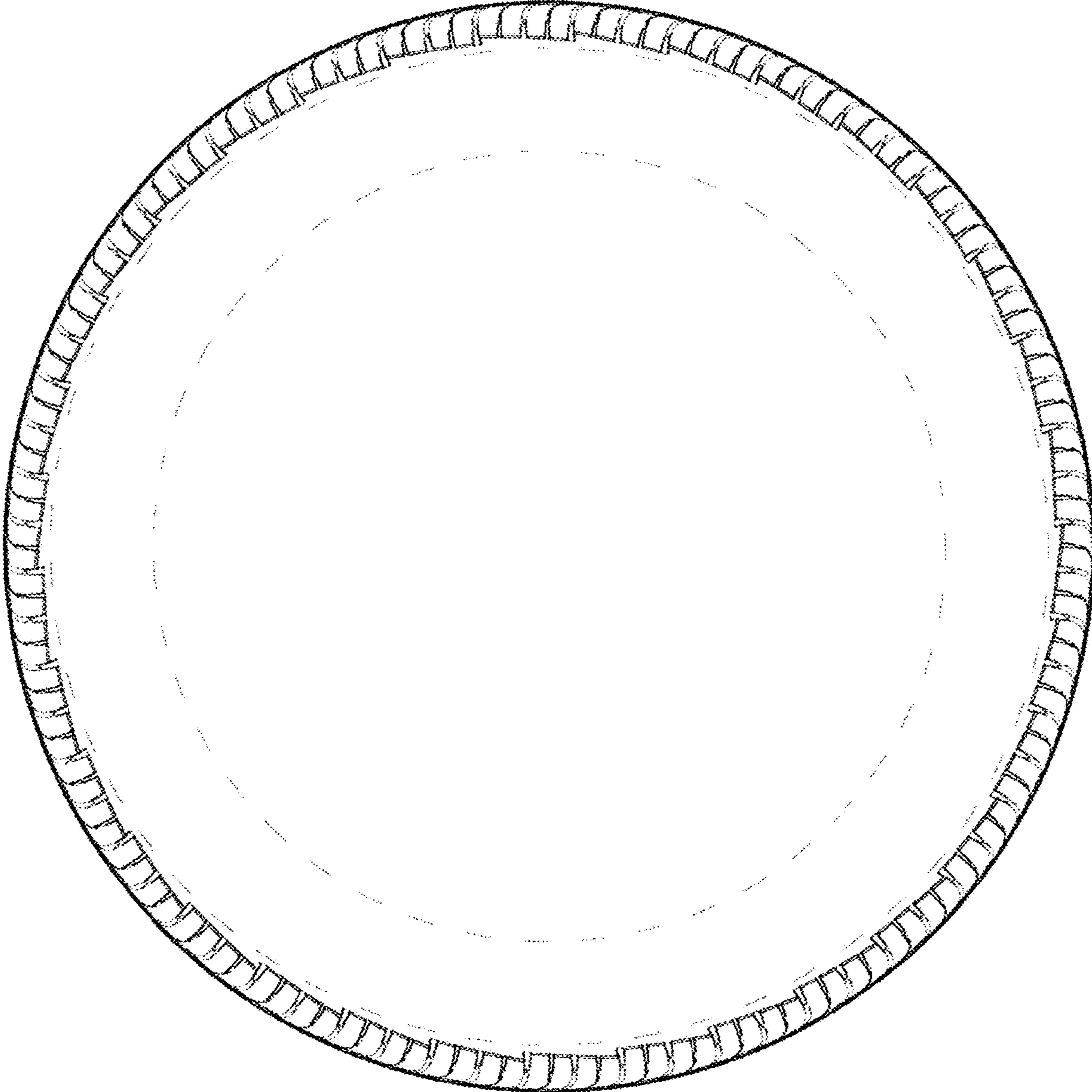

FIG. 8

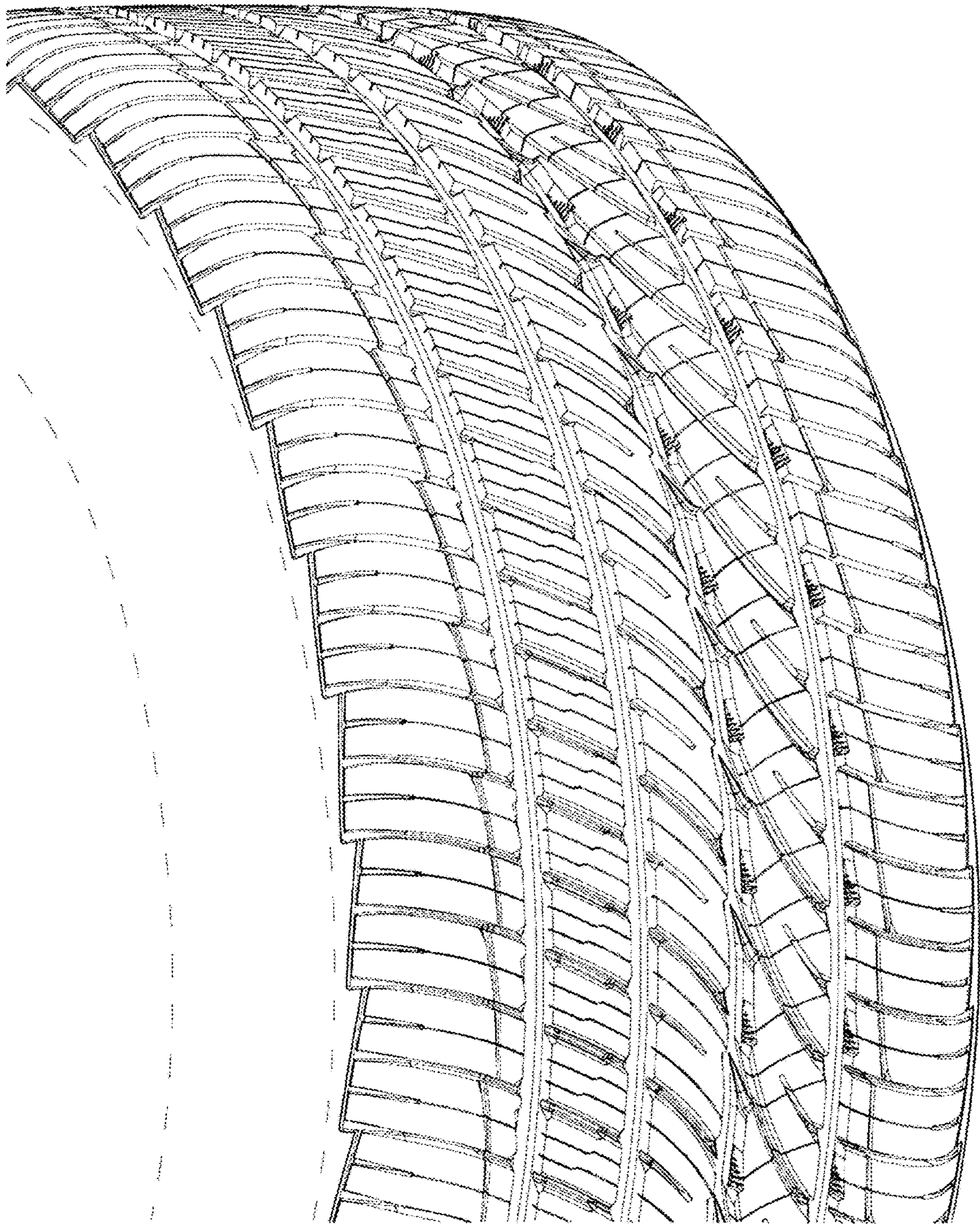

FIG. 9

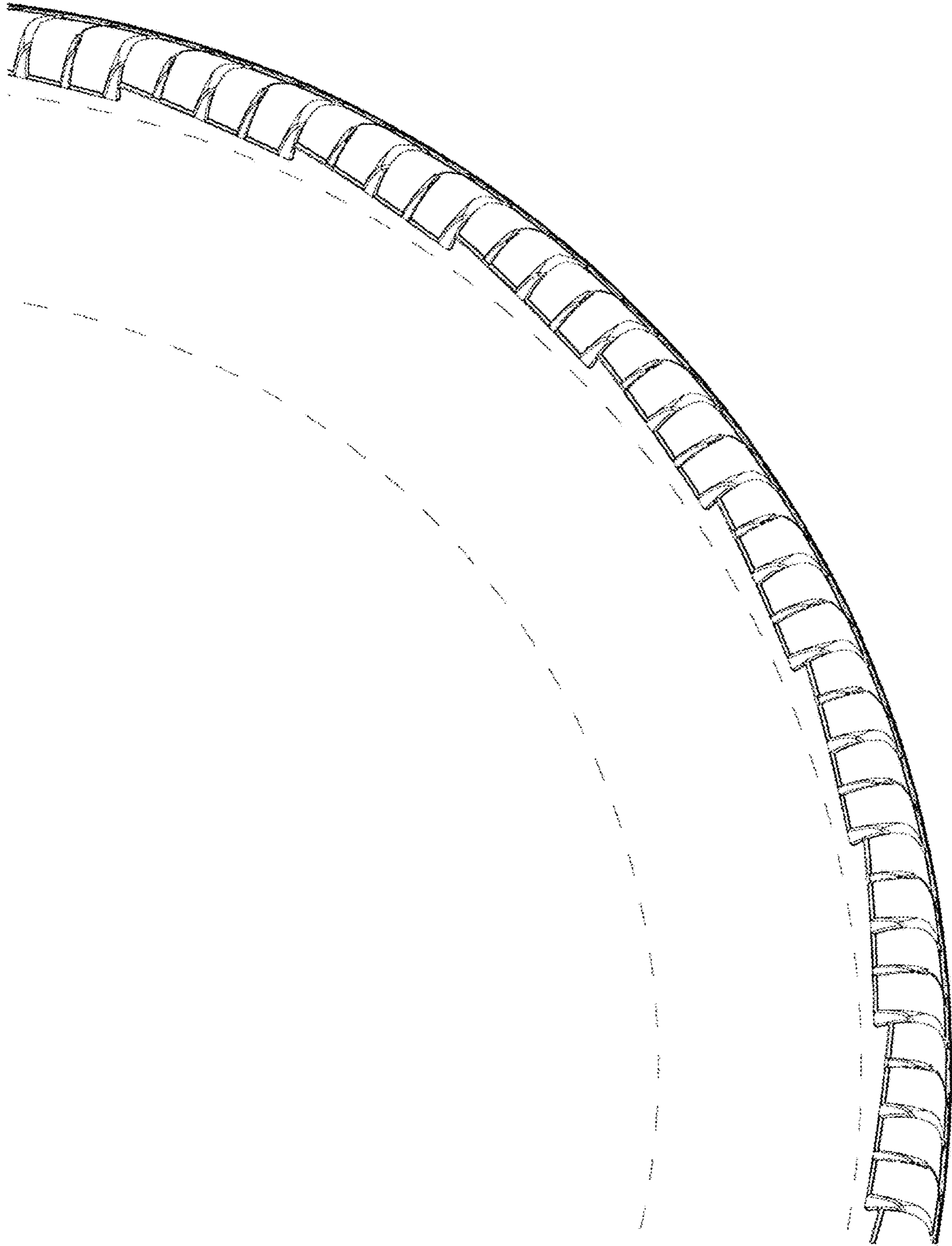

FIG. 10