



US00D887934S

(12) **United States Design Patent**  
**Diamond et al.**

(10) **Patent No.:** **US D887,934 S**  
(45) **Date of Patent:** **\*\* Jun. 23, 2020**

- (54) **FLOOR MAT**
- (71) Applicant: **Plasticolor Molded Products Inc.**,  
Fullerton, CA (US)
- (72) Inventors: **Shawn A. Diamond**, Fullerton, CA  
(US); **Eric M. Peterson**, Fullerton, CA  
(US); **Ryan Olson**, Fullerton, CA (US)
- (73) Assignee: **Plasticolor Molded Products, Inc.**,  
Fullerton, CA (US)
- (\*\*) Term: **15 Years**
- (21) Appl. No.: **29/670,688**
- (22) Filed: **Nov. 19, 2018**
- (51) **LOC (12) Cl.** ..... **12-16**
- (52) **U.S. Cl.**  
USPC ..... **D12/203**
- (58) **Field of Classification Search**  
USPC ..... D12/203, 221  
CPC ..... B60R 13/01; B60N 3/044; B60N 3/04  
See application file for complete search history.

|                   |         |           |       |                      |
|-------------------|---------|-----------|-------|----------------------|
| D555,563 S *      | 11/2007 | Iacovelli | ..... | D12/203              |
| D556,112 S *      | 11/2007 | Lu        | ..... | D12/203              |
| D562,751 S *      | 2/2008  | Lu        | ..... | D12/203              |
| D569,318 S *      | 5/2008  | Kraines   | ..... | D12/203              |
| D613,226 S *      | 4/2010  | Lu        | ..... | D12/203              |
| D666,044 S *      | 8/2012  | Todd      | ..... | D6/582               |
| D666,951 S *      | 9/2012  | Lu        | ..... | D12/203              |
| D692,362 S *      | 10/2013 | Bobo      | ..... | D12/203              |
| D749,062 S *      | 2/2016  | Callas    | ..... | D14/230              |
| D770,956 S *      | 11/2016 | Yang      | ..... | D12/203              |
| D777,072 S *      | 1/2017  | Gross     | ..... | D12/203              |
| D777,637 S *      | 1/2017  | Gross     | ..... | D12/203              |
| D792,302 S *      | 7/2017  | Gross     | ..... | D12/203              |
| D795,773 S *      | 8/2017  | Lu        | ..... | D12/203              |
| D798,210 S *      | 9/2017  | Ying      | ..... | D12/203              |
| D799,392 S *      | 10/2017 | Lu        | ..... | D12/203              |
| D813,136 S *      | 3/2018  | Gross     | ..... | D12/203              |
| D840,717 S *      | 2/2019  | Lu        | ..... | D6/582               |
| 2009/0304978 A1 * | 12/2009 | Huang     | ..... | B60N 3/048<br>428/69 |

\* cited by examiner

*Primary Examiner* — Michelle E. Wilson

*Assistant Examiner* — Clese Moore, Jr.

(74) *Attorney, Agent, or Firm* — Stradling Yocca Carlson & Rauth

(56) **References Cited**

U.S. PATENT DOCUMENTS

|              |         |           |       |         |
|--------------|---------|-----------|-------|---------|
| D302,417 S * | 7/1989  | Lehner    | ..... | D12/203 |
| D394,036 S * | 5/1998  | Mauffette | ..... | D12/203 |
| D420,965 S * | 2/2000  | Iacovelli | ..... | D12/203 |
| D422,256 S * | 4/2000  | Lu        | ..... | D12/203 |
| D436,566 S * | 1/2001  | Iacovelli | ..... | D12/203 |
| D508,449 S * | 8/2005  | Hussaini  | ..... | D12/203 |
| D508,670 S * | 8/2005  | Hussaini  | ..... | D12/203 |
| D509,174 S * | 9/2005  | Hussaini  | ..... | D12/203 |
| D510,553 S * | 10/2005 | Hussaini  | ..... | D12/203 |
| D512,358 S * | 12/2005 | Hussaini  | ..... | D12/203 |
| D516,977 S * | 3/2006  | Keilhauer | ..... | D12/203 |
| D517,465 S * | 3/2006  | Hussaini  | ..... | D12/203 |
| D535,929 S * | 1/2007  | Kraines   | ..... | D12/203 |
| D537,025 S * | 2/2007  | Kraines   | ..... | D12/203 |
| D555,562 S * | 11/2007 | Iacovelli | ..... | D12/203 |

(57) **CLAIM**

The ornamental design of the floor mat, as shown and described.

**DESCRIPTION**

FIG. 1 is a top right perspective view of a floor mat, showing the top, front, and left side of our new design;  
 FIG. 2 is a top plan view thereof;  
 FIG. 3 is a bottom plan view thereof;  
 FIG. 4 is a right side elevation view thereof;  
 FIG. 5 is a left side elevation view thereof;  
 FIG. 6 is a rear view thereof; and,  
 FIG. 7 is a front view thereof.

**1 Claim, 5 Drawing Sheets**

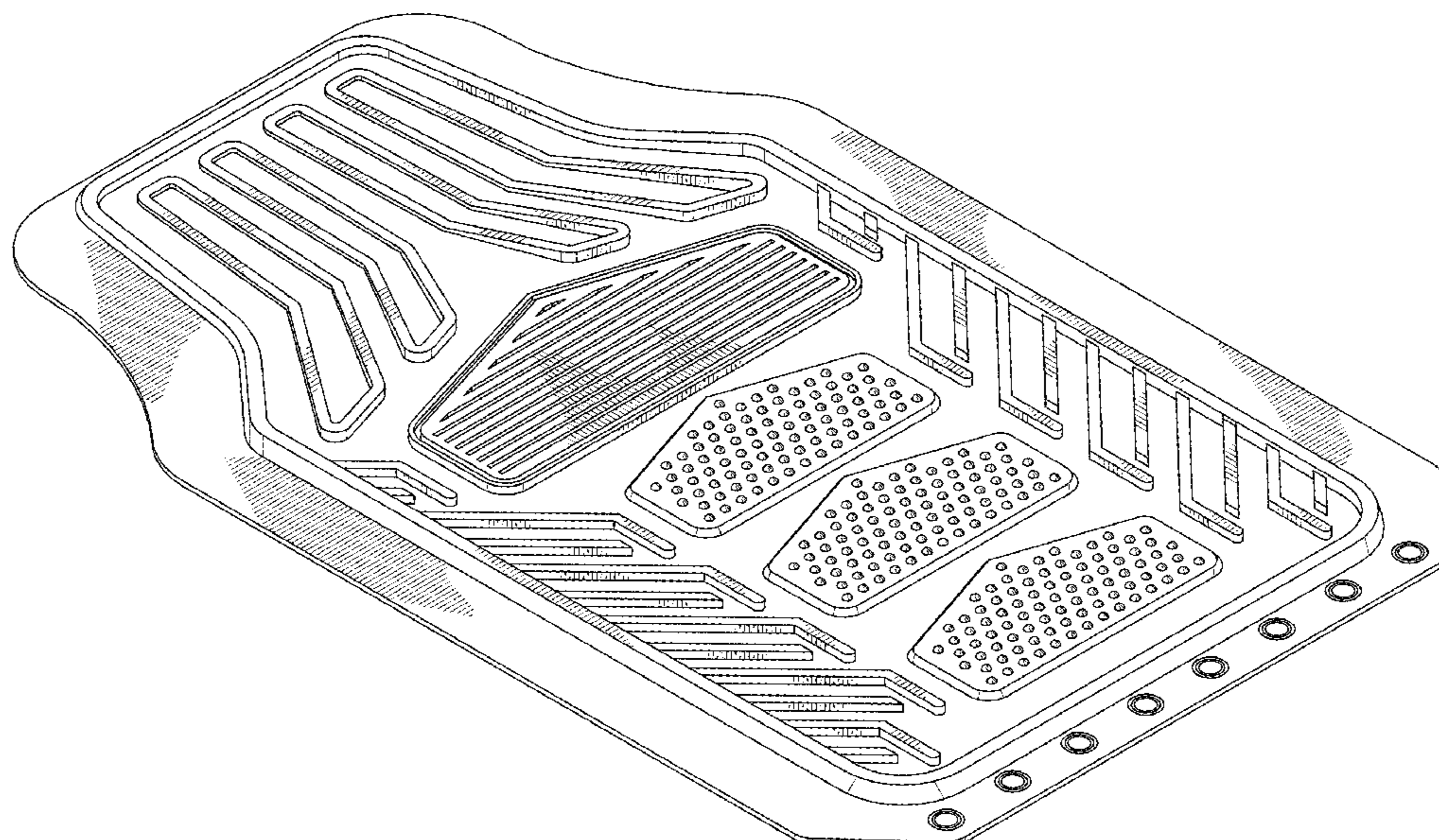

FIG. 1

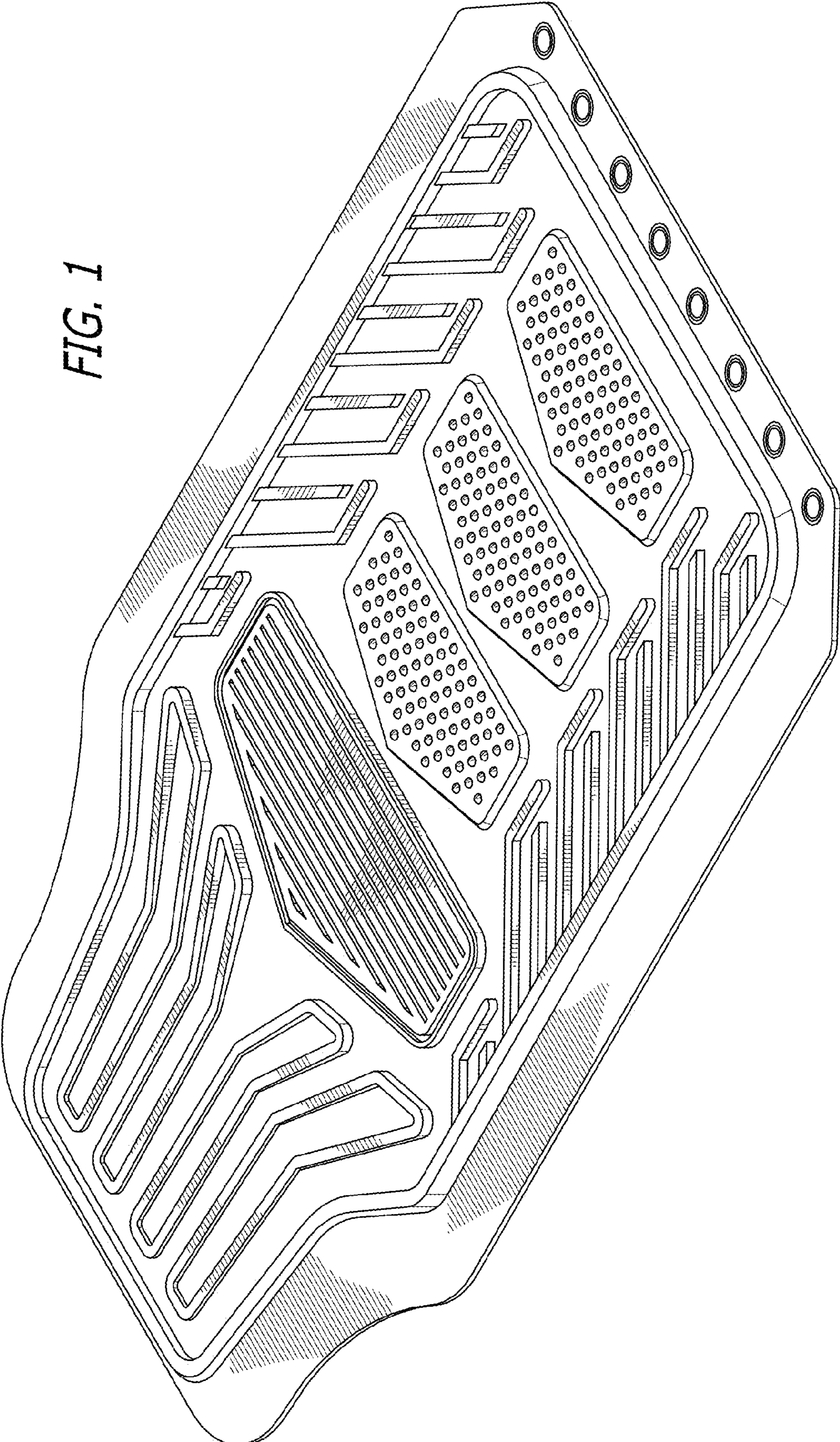
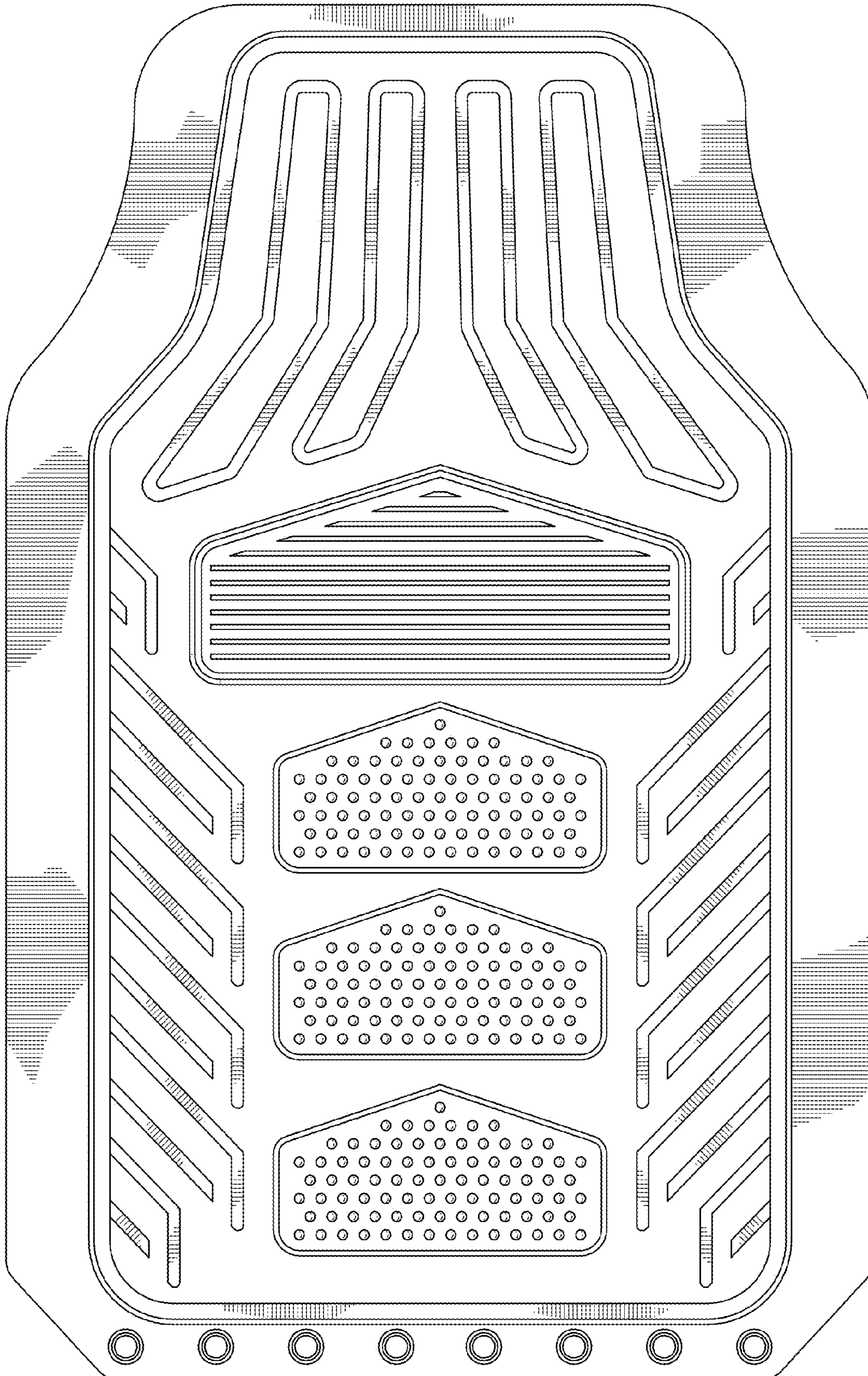
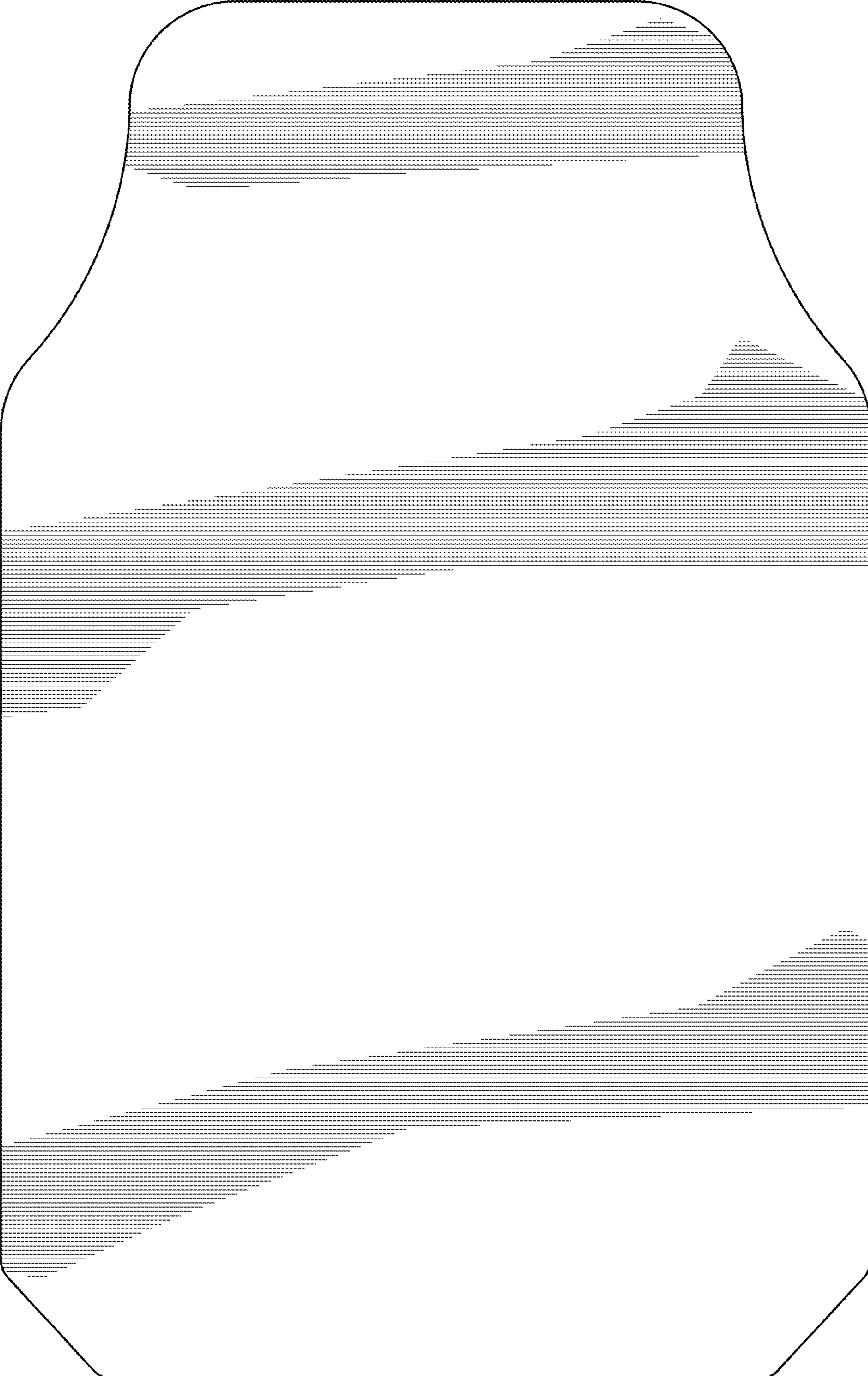

FIG. 2



*FIG. 3*



*FIG. 4*

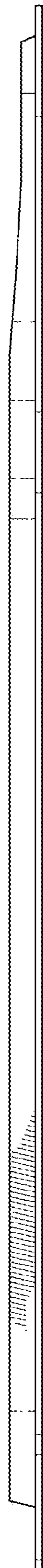

*FIG. 5*

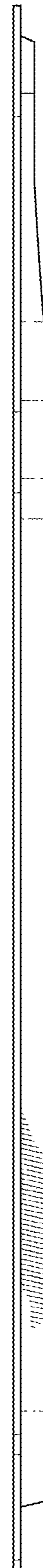



*FIG. 6*



*FIG. 7*