



US00D887923S

(12) **United States Design Patent**  
**Metros et al.**

(10) **Patent No.:** **US D887,923 S**  
(45) **Date of Patent:** **\*\* Jun. 23, 2020**

(54) **VEHICLE HOOD**

(71) Applicant: **Ford Global Technologies, LLC**,  
Dearborn, MI (US)

(72) Inventors: **Craig S. Metros**, Bloomfield, MI (US);  
**Darrell Behmer**, Novi, MI (US);  
**Melvin Betancourt**, Shelby Township,  
MI (US); **Christopher Stevens**, Detroit,  
MI (US)

(73) Assignee: **Ford Global Technologies, LLC**,  
Dearborn, MI (US)

(\*\*) Term: **15 Years**

(21) Appl. No.: **29/673,812**

(22) Filed: **Dec. 18, 2018**

(51) **LOC (12) Cl.** ..... **12-16**

(52) **U.S. Cl.**  
USPC ..... **D12/173**

(58) **Field of Classification Search**  
USPC ..... D12/173, 196, 86, 90-92, 181;  
180/69.21, 69.2, 69.22; 296/190.1-190.5,  
296/190.8, 193.11, 37.6  
CPC ..... B62D 25/10; B62D 25/06; B62D 65/02;  
B62D 25/12; B60Q 1/00  
See application file for complete search history.

(56) **References Cited**

**U.S. PATENT DOCUMENTS**

D583,731 S 12/2008 Saridakis et al.  
D678,150 S 3/2013 Behmer et al.

D678,151 S 3/2013 Behmer et al.  
D709,412 S 7/2014 Mays et al.  
D712,323 S 9/2014 Mays et al.  
D735,625 S 8/2015 Mays et al.  
D823,196 S 7/2018 Behmer et al.  
D867,236 S \* 11/2019 Buck ..... D12/173

**OTHER PUBLICATIONS**

Reese Counts, 2020 Ford Shelby GT500 revealed in Instagram post,  
<https://www.autoblog.com> Oct. 18, 2018.

\* cited by examiner

*Primary Examiner* — Melody N Brown

(74) *Attorney, Agent, or Firm* — Vichit Chea

(57) **CLAIM**

The ornamental design for a vehicle hood, as shown and described.

**DESCRIPTION**

FIG. 1 is a front elevational view of a vehicle hood, showing our new design;  
FIG. 2 is a left side elevational view thereof;  
FIG. 3 is a right side elevational view thereof;  
FIG. 4 is a top plan view thereof;  
FIG. 5 is a bottom plan view thereof.  
FIG. 6 is a top, front, and left side perspective view thereof;  
and,  
FIG. 7 is a top, rear, and left side perspective view thereof.

**1 Claim, 7 Drawing Sheets**

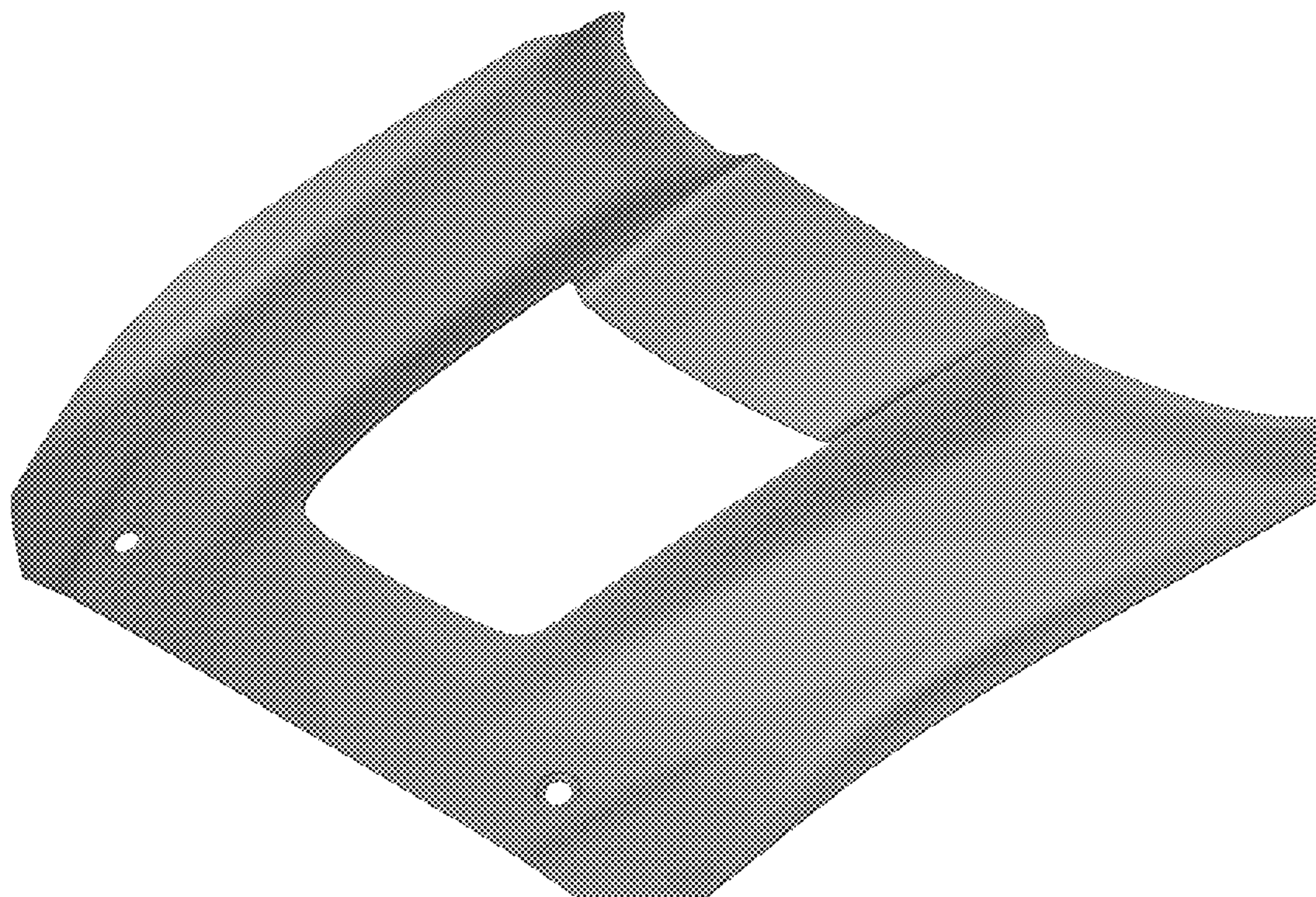

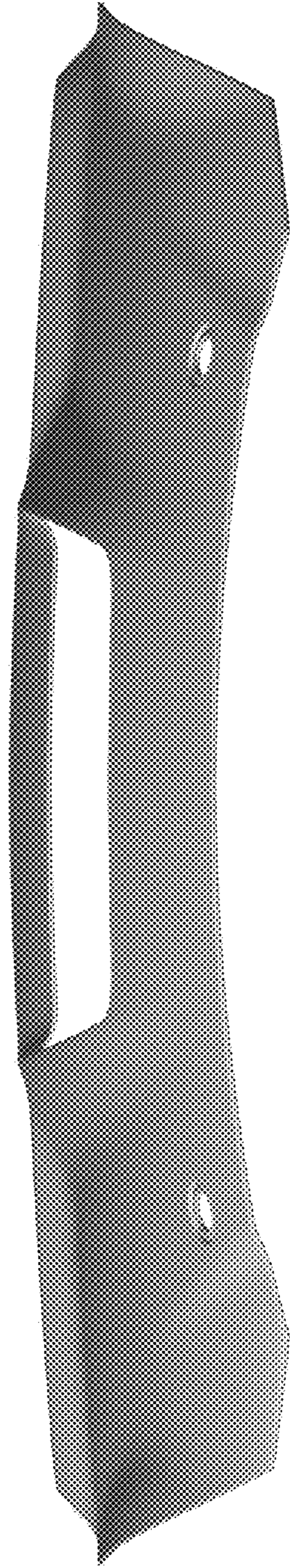

*Fig. 1*

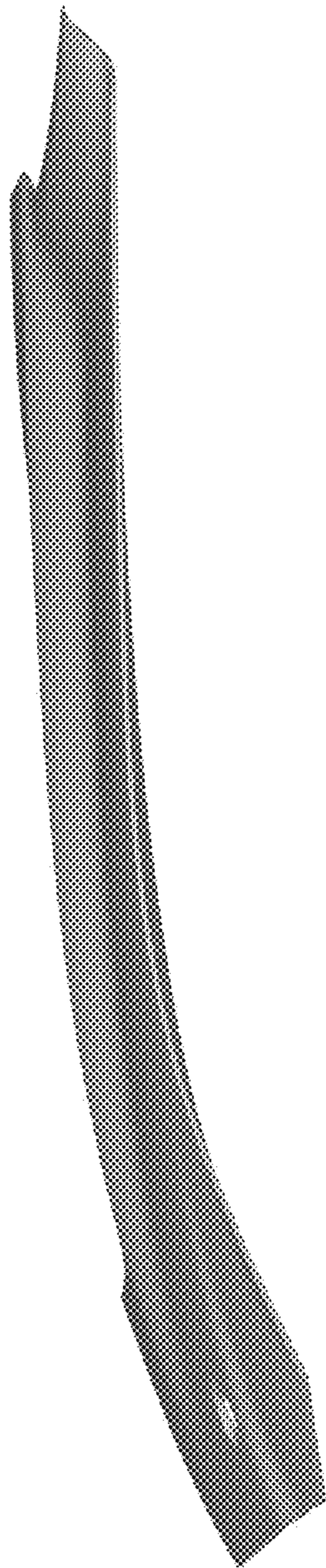

Fig. 2

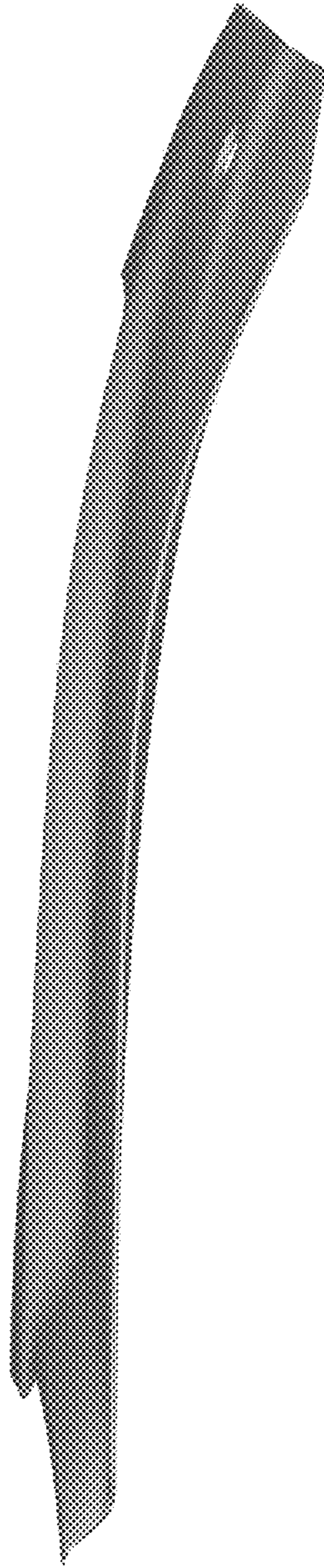

Fig. 3

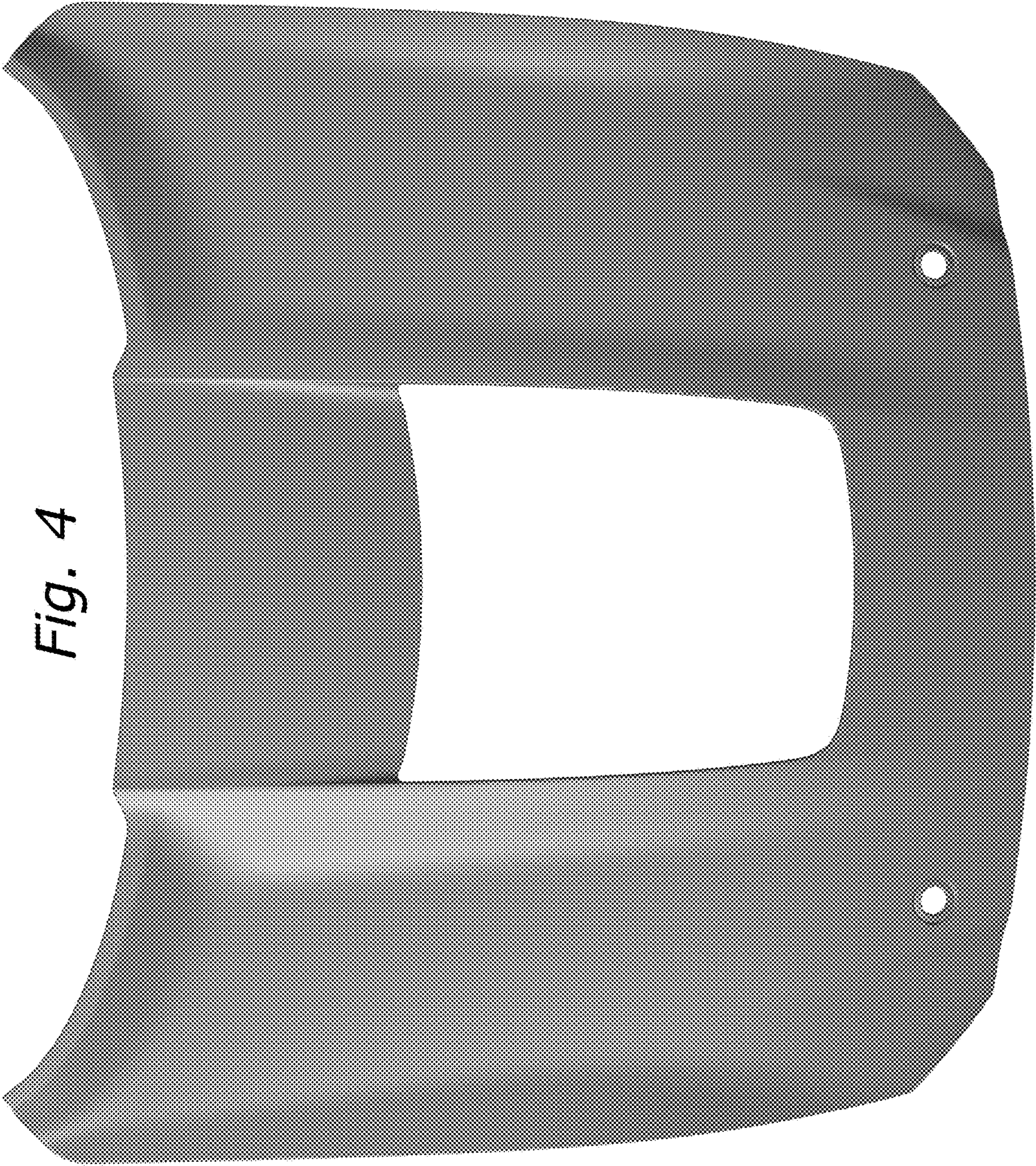

Fig. 4

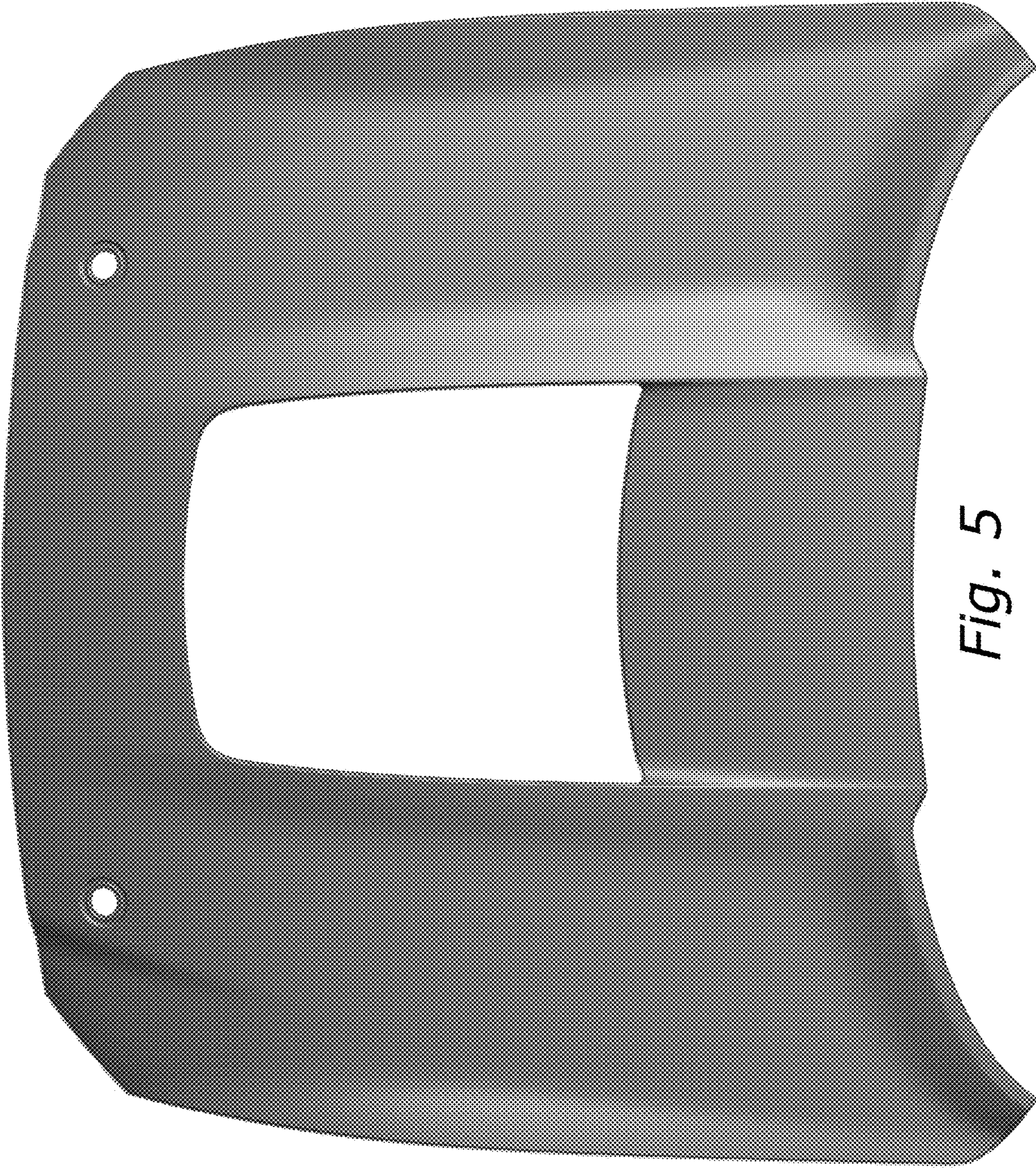

Fig. 5

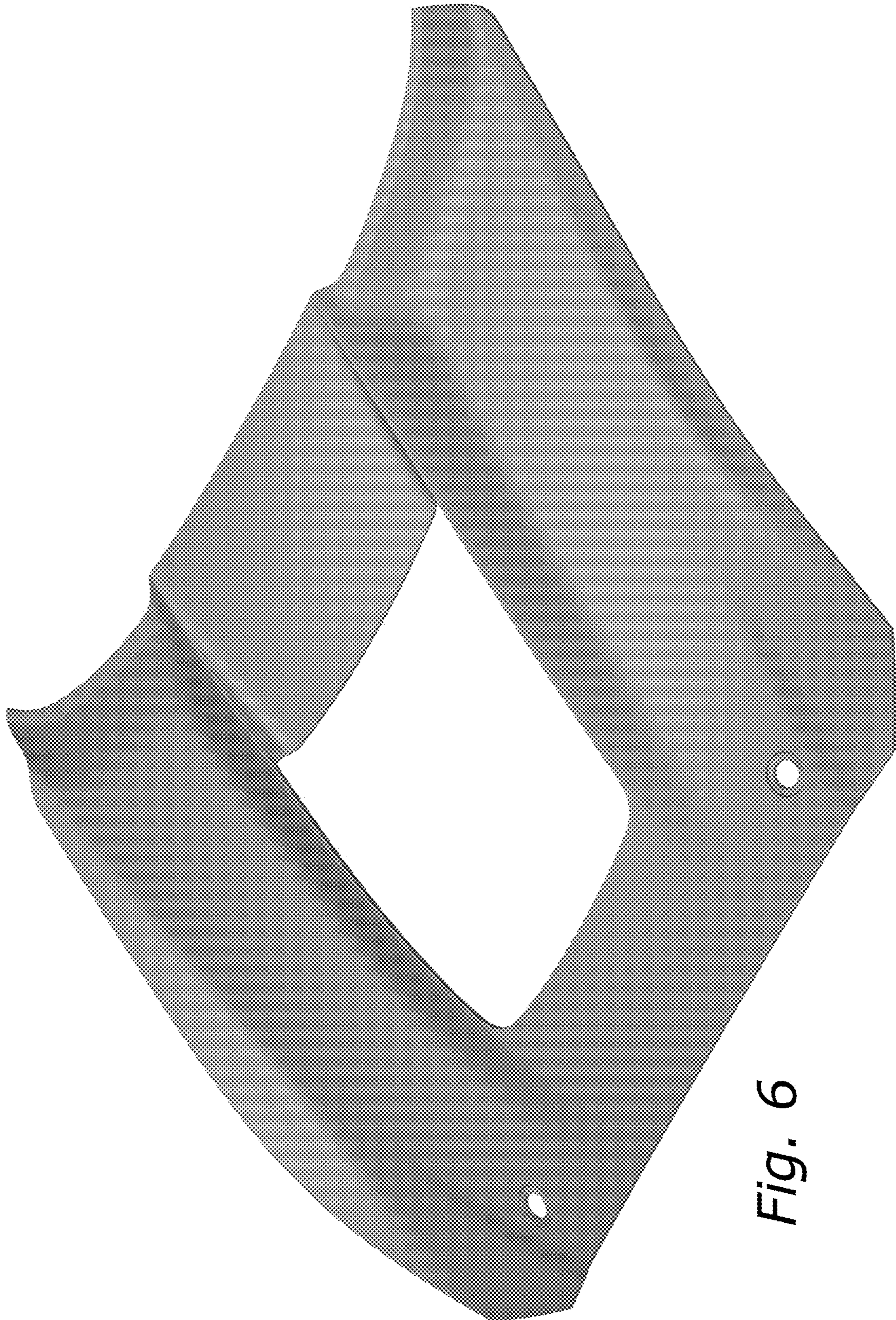

Fig. 6

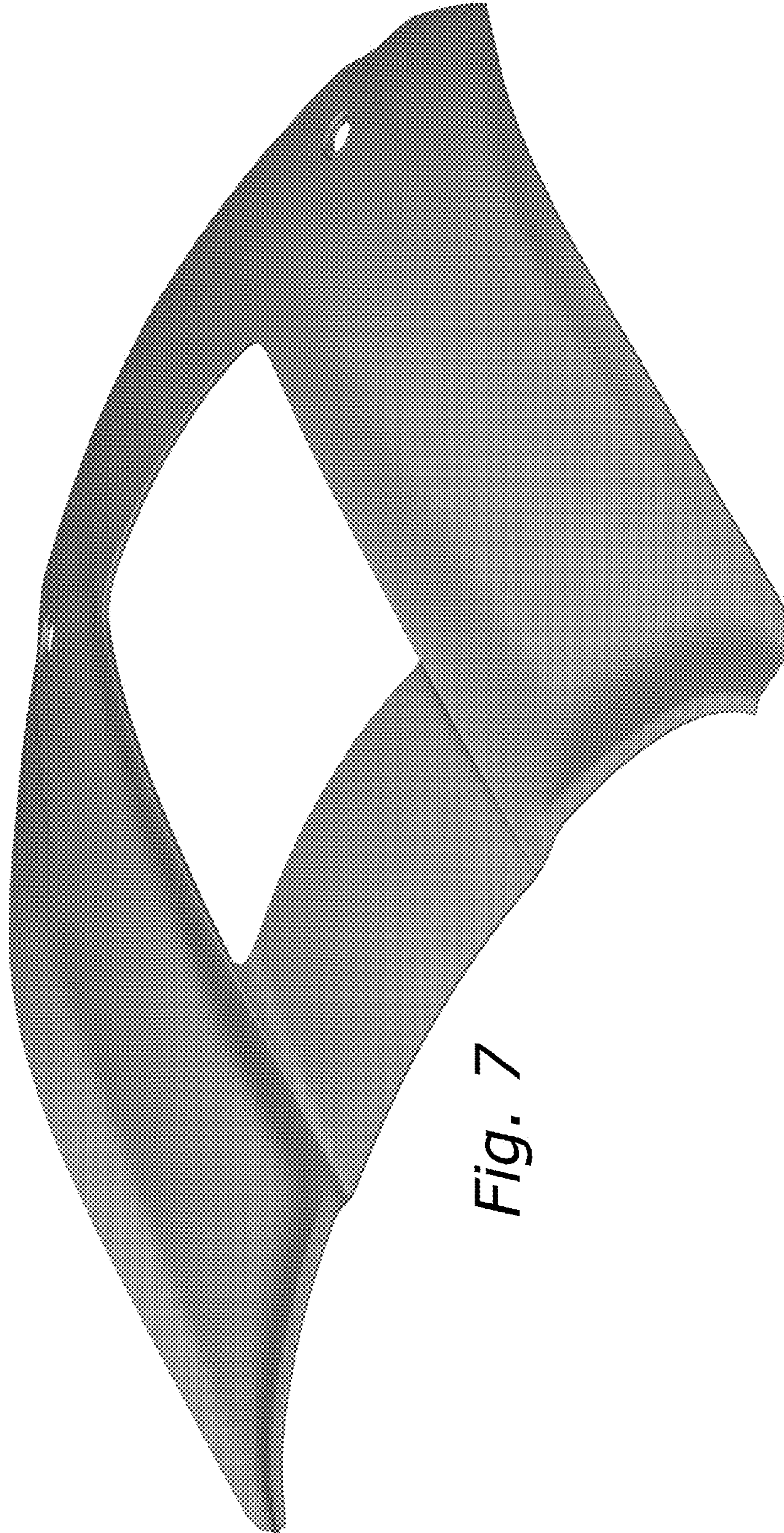

Fig. 7