



US00D887922S

(12) **United States Design Patent** (10) **Patent No.:** **US D887,922 S**
Tomasson et al. (45) **Date of Patent:** **** Jun. 23, 2020**

(54) **VEHICLE HOOD**

(71) Applicant: **NIO NEXTEV LIMITED**, Hong Kong (HK)

(72) Inventors: **Kris Tomasson**, Munich (DE); **Juho Suh**, Munich (DE); **Jim Basté**, Munich (DE); **Kevyn Gruchala**, Munich (DE)

(73) Assignee: **NIO NEXTEV LIMITED**, Hong Kong (HK)

(**) Term: **15 Years**

(21) Appl. No.: **29/672,646**

(22) Filed: **Dec. 7, 2018**

(30) **Foreign Application Priority Data**

Jul. 26, 2018 (EM) 005515459-0003

(51) **LOC (12) Cl.** **12-16**

(52) **U.S. Cl.**
USPC **D12/173**

(58) **Field of Classification Search**
USPC D12/173, 196, 86, 90-92, 181;
180/69.21, 69.2, 69.22; 296/190.1-190.5,
296/190.8, 193.11, 37.6
CPC B62D 25/10; B62D 25/06; B62D 65/02;
B62D 25/12; B60Q 1/00

See application file for complete search history.

(56) **References Cited**

U.S. PATENT DOCUMENTS

D583,733 S * 12/2008 Walter D12/173
D662,013 S * 6/2012 Hakamata D12/173
D763,148 S * 8/2016 Luk D12/173
D842,778 S * 3/2019 Buckingham D12/173
D876,296 S * 2/2020 Toriyama D12/173

* cited by examiner

Primary Examiner — Melody N Brown

(74) *Attorney, Agent, or Firm* — Sutton Magidoff
Barkume LLP

(57) **CLAIM**

The ornamental design for a vehicle hood, as shown and described.

DESCRIPTION

FIG. 1 is a front elevational view of a vehicle hood showing our new design;

FIG. 2 is a left side elevational view thereof;

FIG. 3 is a right side elevational view thereof;

FIG. 4 is a top plan view thereof;

FIG. 5 is a top, front perspective view thereof;

FIG. 6 is top, left perspective view thereof and;

FIG. 7 is a top, right perspective view thereof;

FIG. 8 is a rear elevational view thereof; and,

FIG. 9 is a bottom plan view thereof.

1 Claim, 4 Drawing Sheets

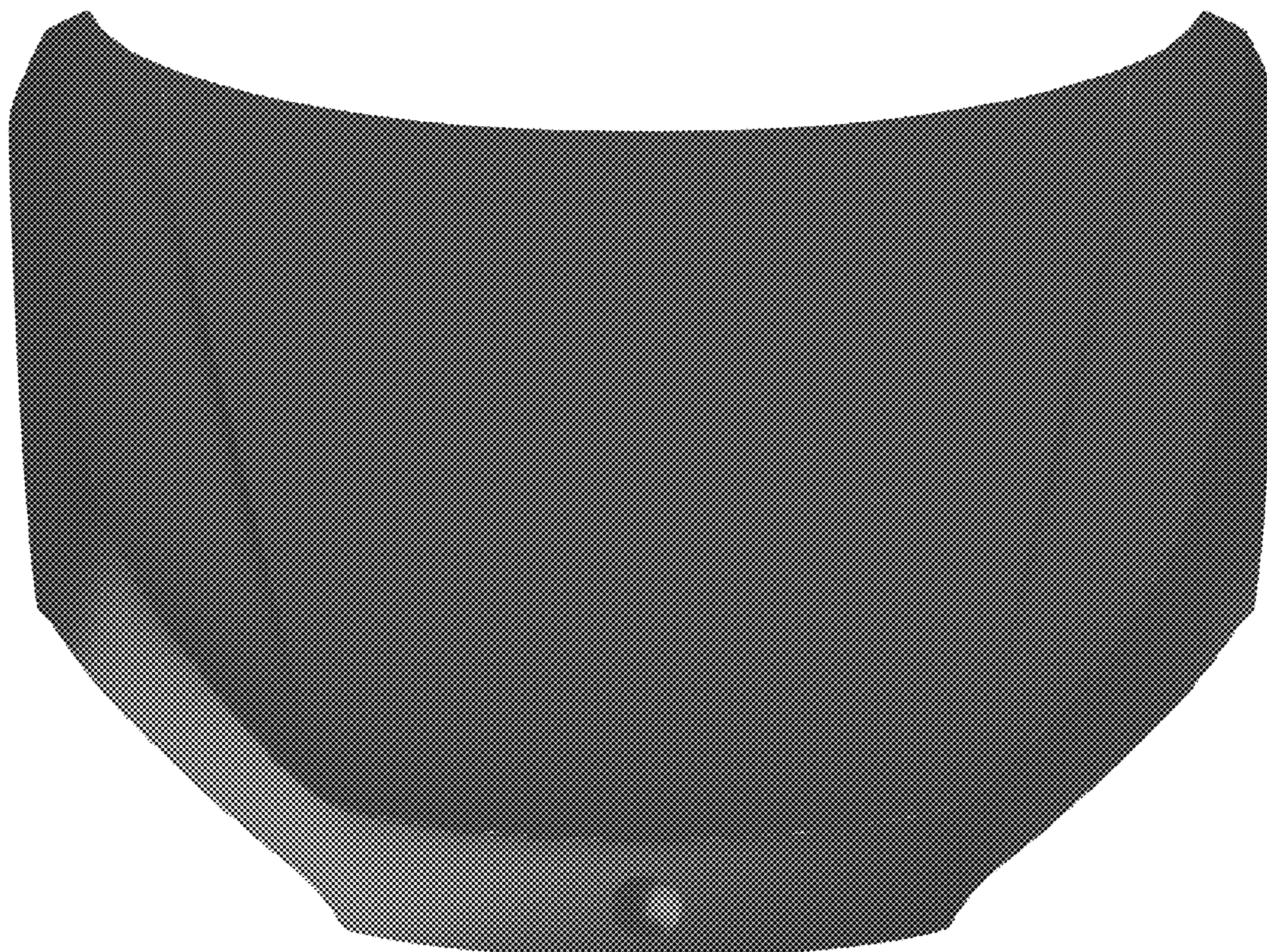

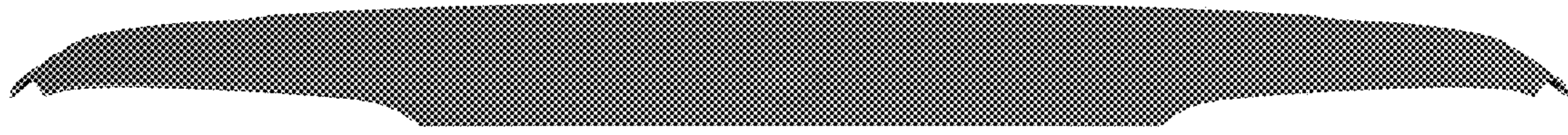

Figure 1

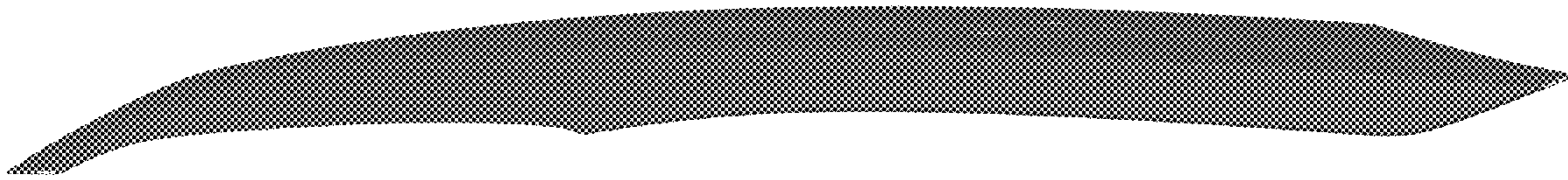

Figure 2

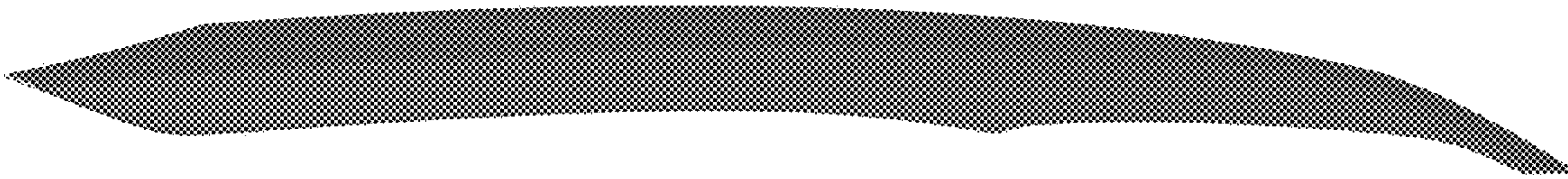

Figure 3

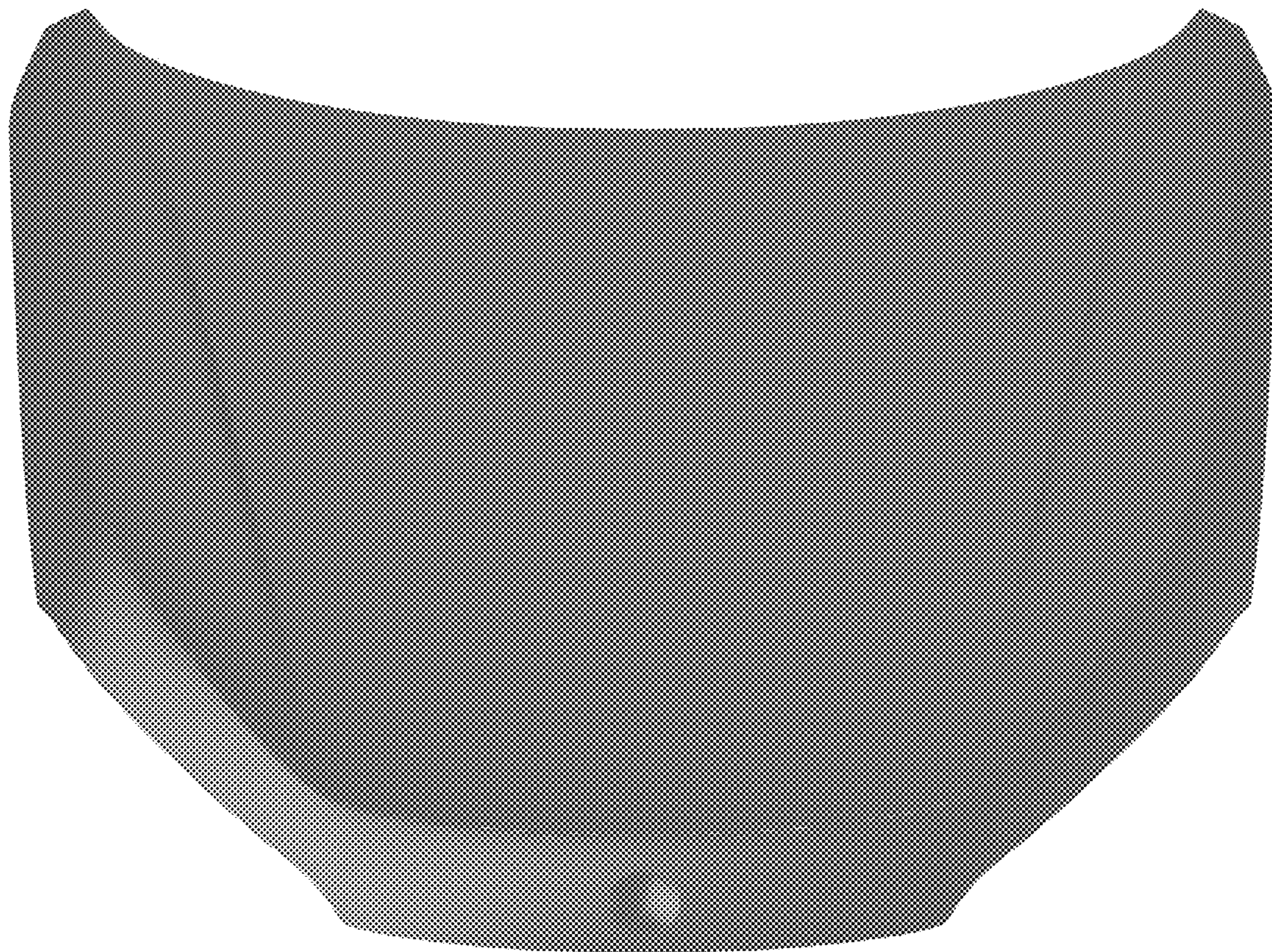

Figure 4

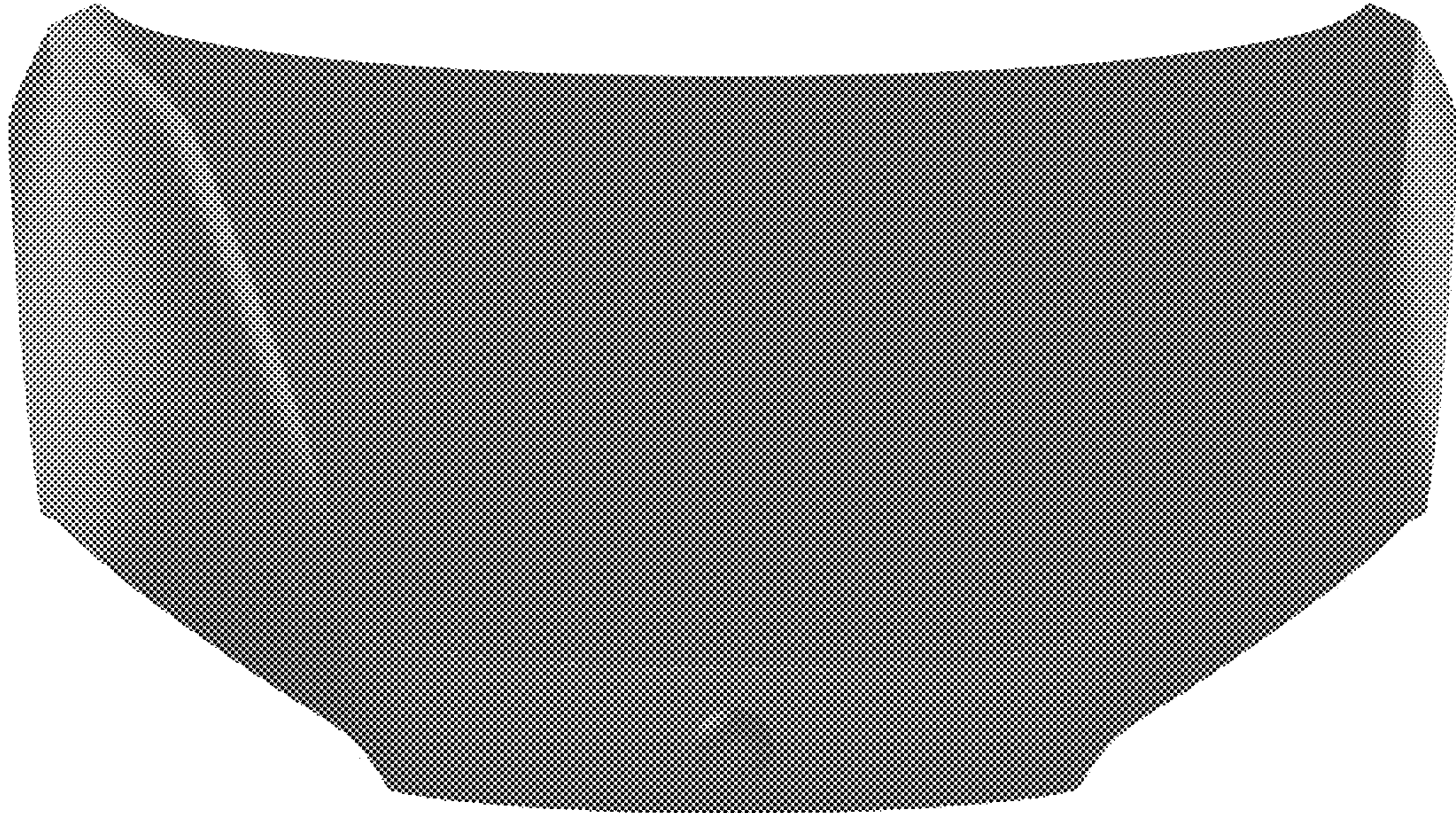

Figure 5

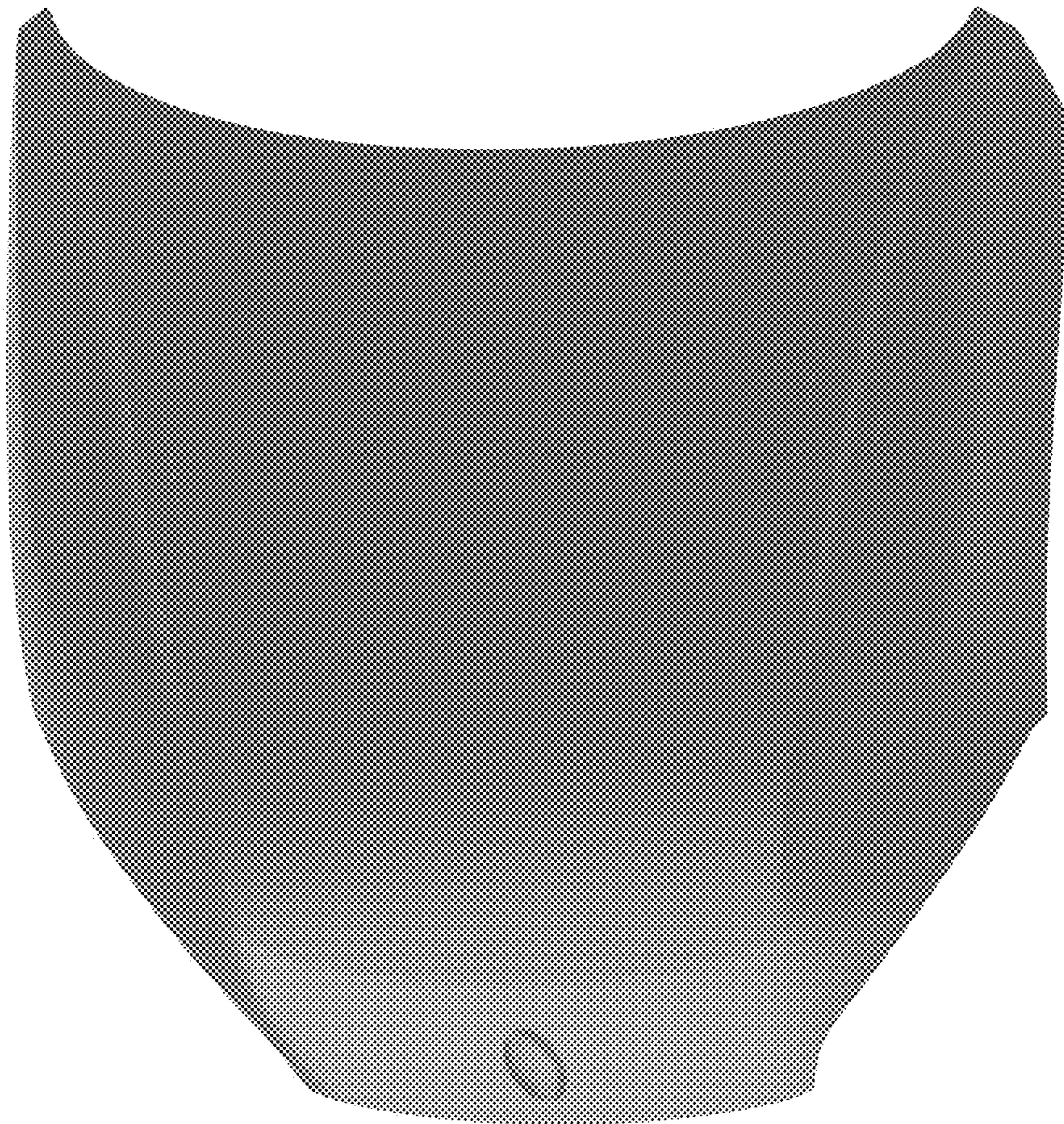

Figure 6

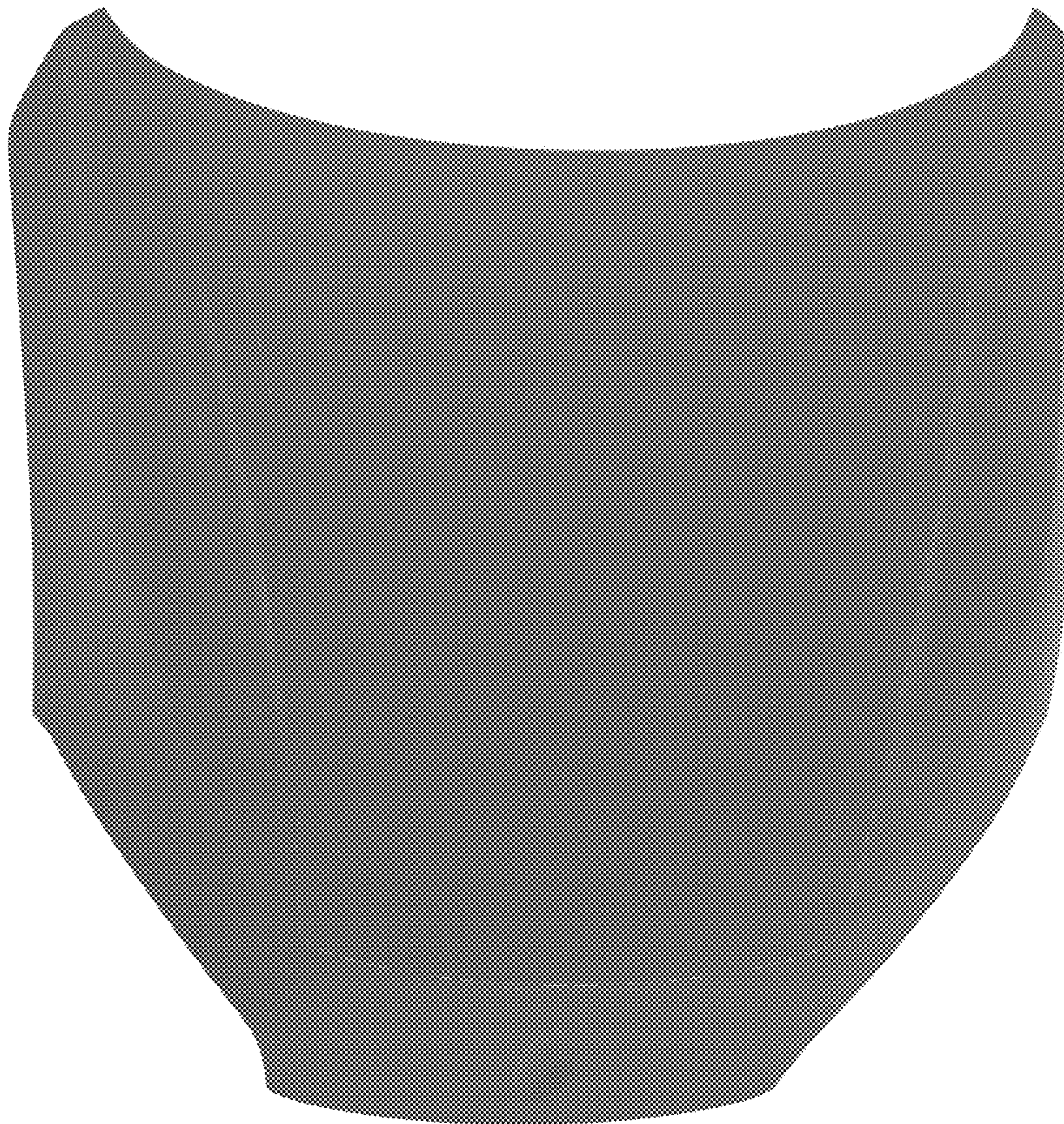

Figure 7



Figure 8

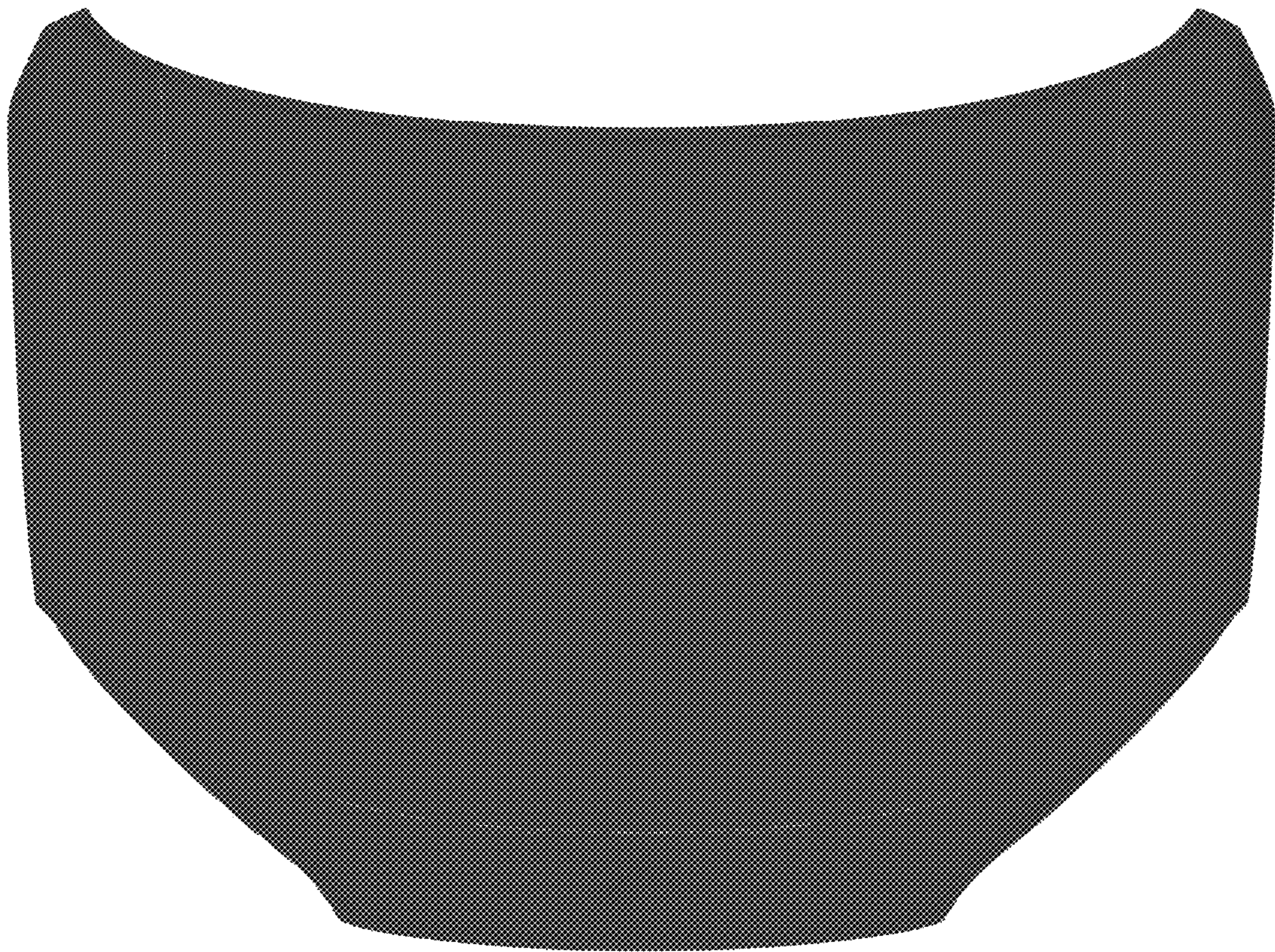

Figure 9