



US00D887895S

(12) **United States Design Patent**
Eldridge et al.

(10) **Patent No.:** **US D887,895 S**
(45) **Date of Patent:** **** Jun. 23, 2020**

- (54) **INSERT PIN FOR SLIDE FASTENER**
- (71) Applicant: **YKK Corporation**, Tokyo (JP)
- (72) Inventors: **James A. Eldridge**, Gray, GA (US);
Suguru Ogura, Taipei (TW)
- (73) Assignee: **YKK Corporation**, Tokyo (JP)
- (**) Term: **15 Years**
- (21) Appl. No.: **29/661,989**
- (22) Filed: **Aug. 31, 2018**
- (51) **LOC (12) Cl.** **02-07**
- (52) **U.S. Cl.**
USPC **D11/221**
- (58) **Field of Classification Search**
USPC D2/639, 705, 742-744, 747, 828, 830,
D2/836, 839, 848, 853, 857, 863, 864,
D2/911, 946; D8/354, 356; D11/200,
D11/201, 213, 214, 220-222, 228
CPC . A41D 1/06; A41D 1/062; A41D 1/08; A41D
1/082; A41D 13/02; A41D 27/201; A41D
27/202; A41D 27/205; A41B 2300/322;
A44B 19/00; A44B 19/02; A44B 19/04;
A44B 19/06; A44B 19/08; A44B 19/10;
A44B 19/24; A44B 19/26; A44B 19/28;
A44B 19/30; A44B 19/262; A44B
19/386; A44B 19/388
See application file for complete search history.

6,481,068	B1 *	11/2002	Takasawa	A44B 19/38 24/388
9,549,593	B2 *	1/2017	Kojima	A44B 19/08
D793,730	S *	8/2017	Zheng	D3/204
10,016,025	B1 *	7/2018	Lin	A44B 19/26
D866,302	S *	11/2019	Eldridge	D8/356
D869,919	S *	12/2019	Tipton	D8/8
2005/0278904	A1 *	12/2005	Matsumoto	A44B 19/38 24/433
2006/0282998	A1 *	12/2006	Kusayama	A44B 19/382 24/434
2010/0299887	A1 *	12/2010	Lin	A44B 19/382 24/433
2012/0167354	A1 *	7/2012	Keyaki	A44B 19/388 24/386

* cited by examiner

Primary Examiner — Kevin K Rudzinski
Assistant Examiner — Richard Kearney
(74) *Attorney, Agent, or Firm* — Meunier Carlin & Curfman LLC

(57) **CLAIM**

We claim the ornamental design for an insert pin for slide fastener, as shown and described.

DESCRIPTION

FIG. 1 is a perspective view of our new design.
FIG. 2 is a front view thereof.
FIG. 3 is a rear view thereof.
FIG. 4 is left-side view thereof.
FIG. 5 is a right-side view thereof.
FIG. 6 is a top view thereof; and,
FIG. 7 is a bottom view thereof.
The dash-dash broken lines shown in the drawings illustrate portions of the insert pin for slide fastener, the dot-dash-dot broken lines illustrate the bounds of the claim; the broken lines form no part of the claimed design.

1 Claim, 4 Drawing Sheets

- (56) **References Cited**
U.S. PATENT DOCUMENTS
4,112,554 A * 9/1978 Kasai A44B 19/30
24/388
4,976,016 A * 12/1990 Takabatake A44B 19/38
24/433
5,586,370 A * 12/1996 Fudaki A44B 19/38
24/381

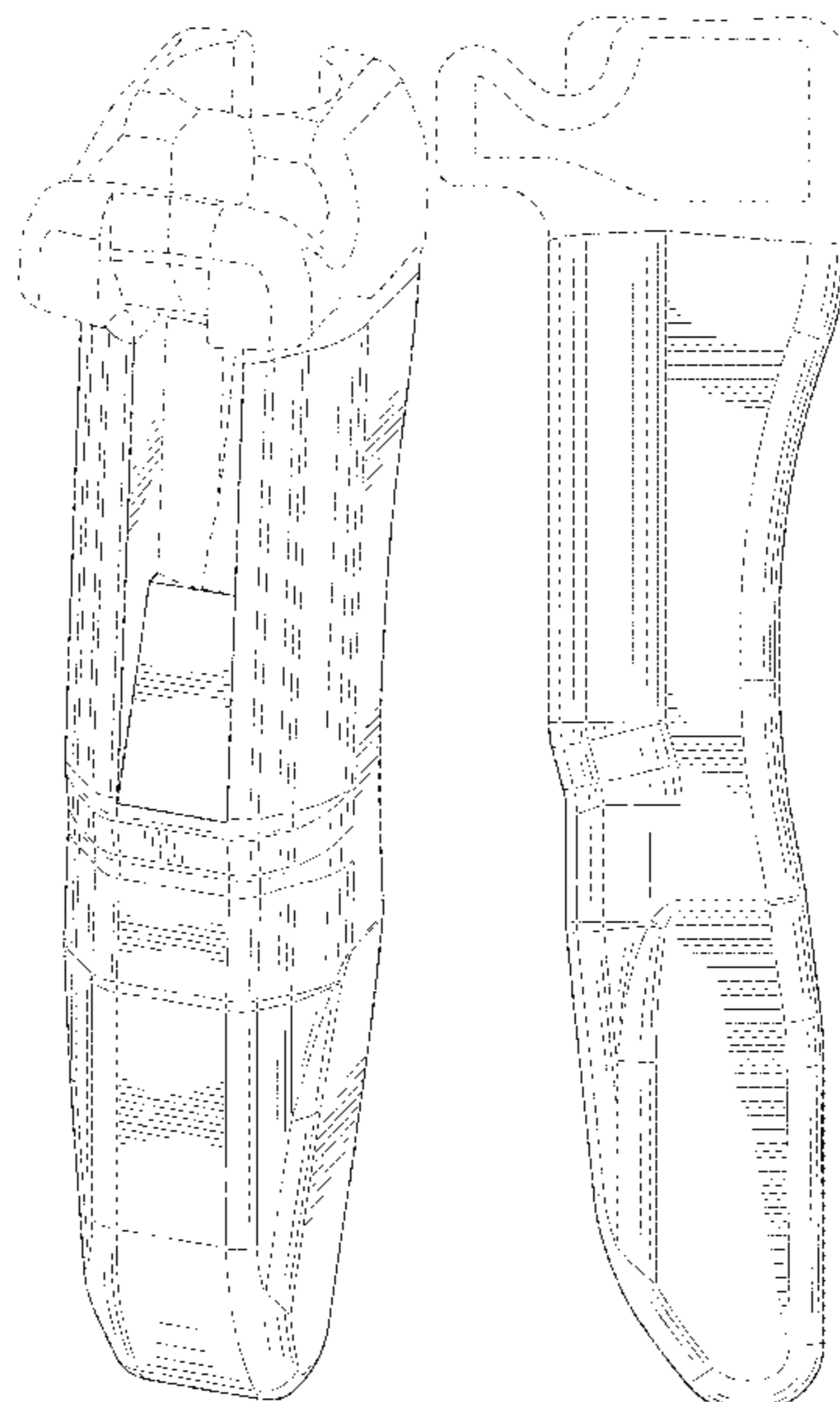

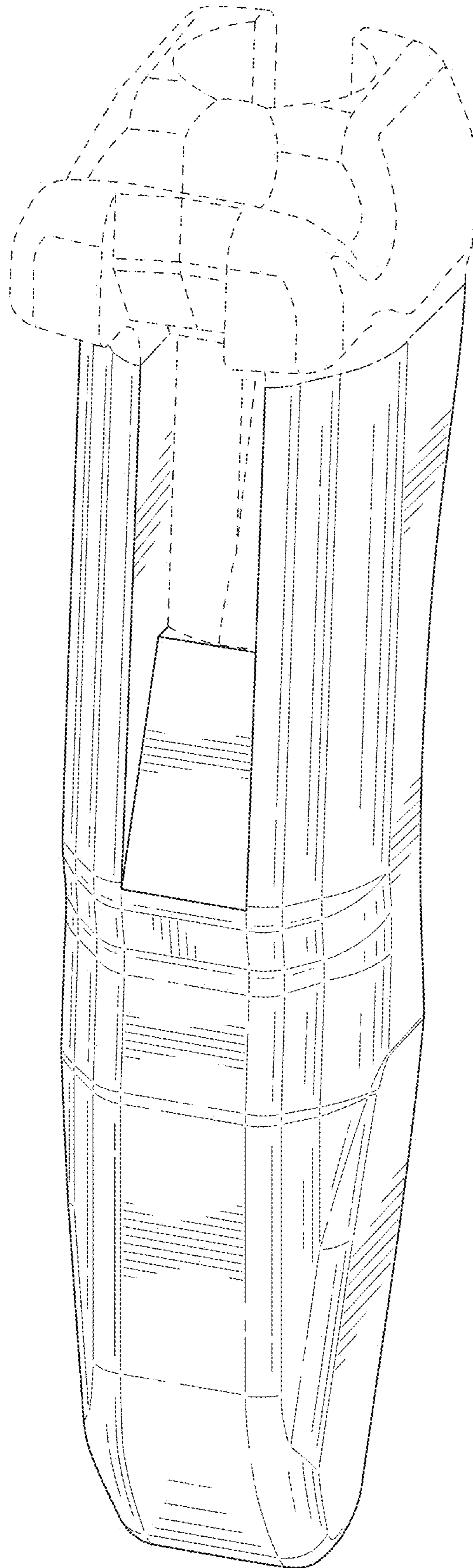

FIG. 1

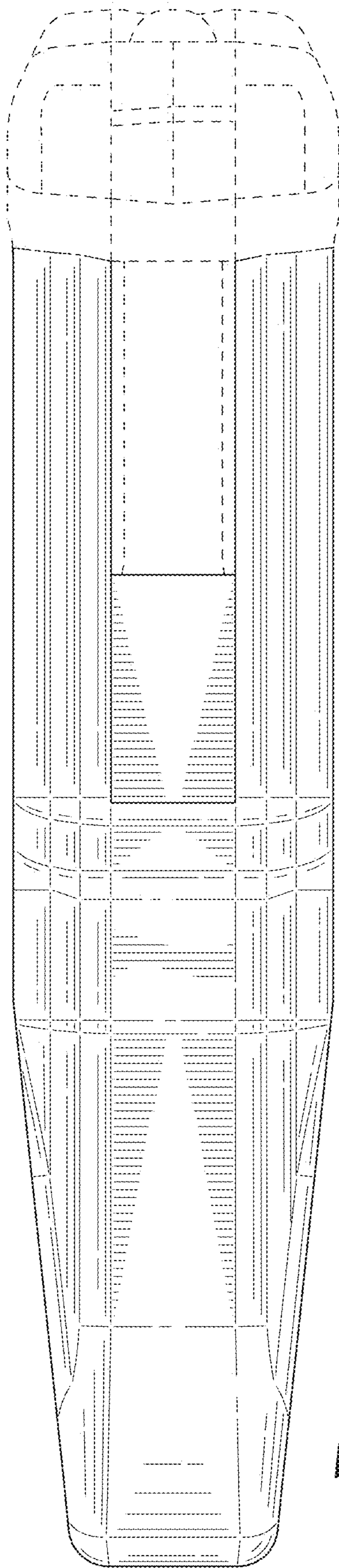

FIG. 2

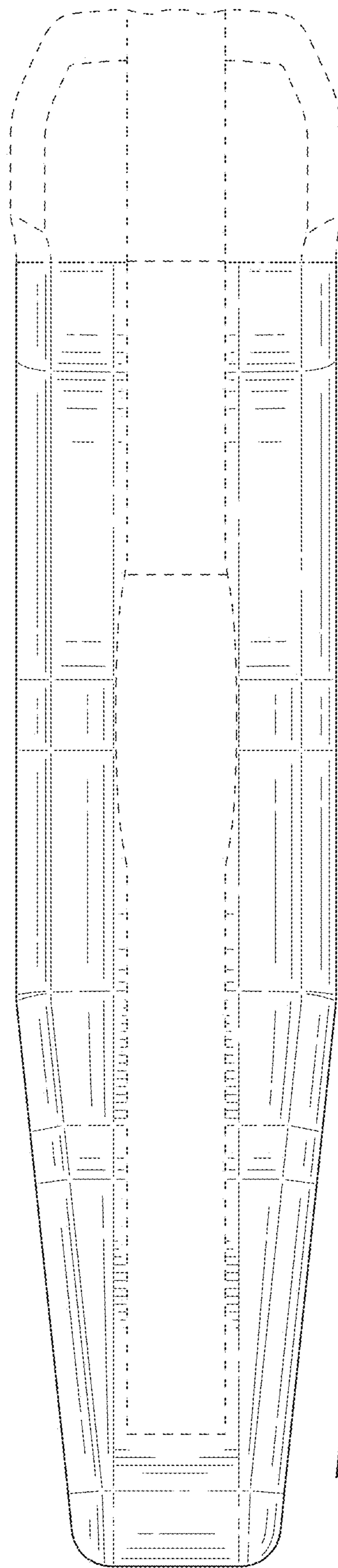

FIG. 3

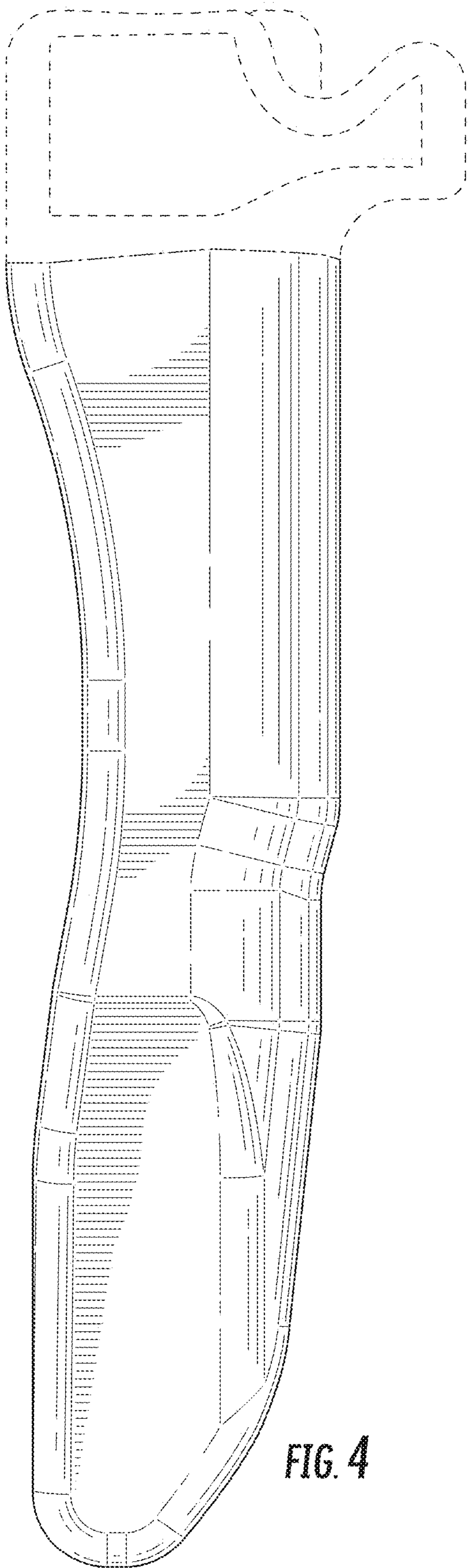

FIG. 4

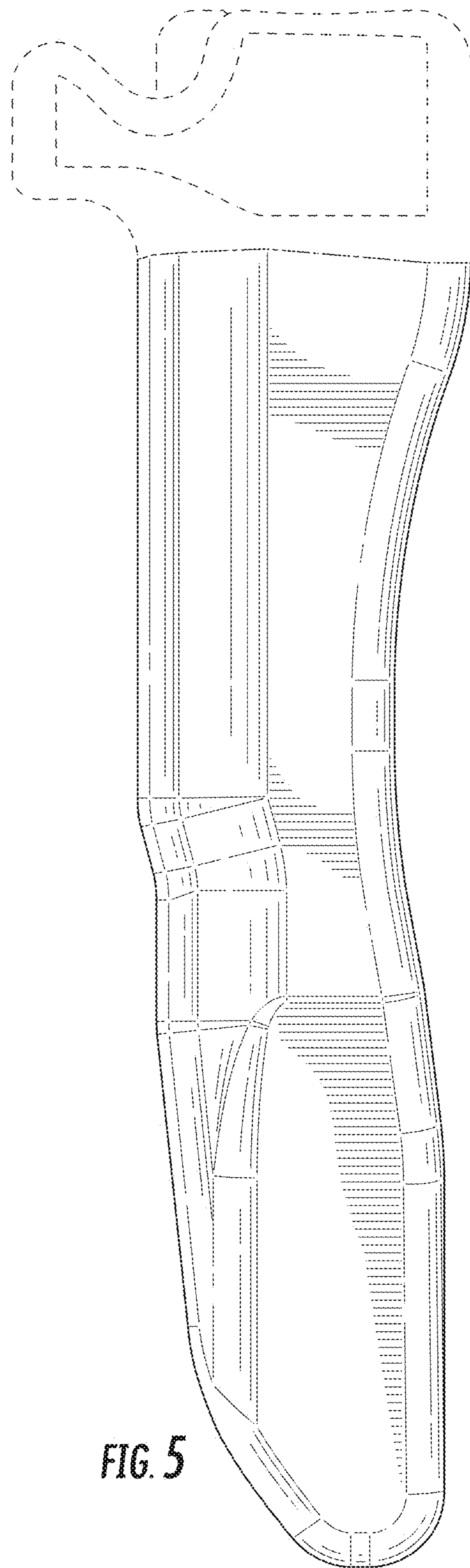

FIG. 5

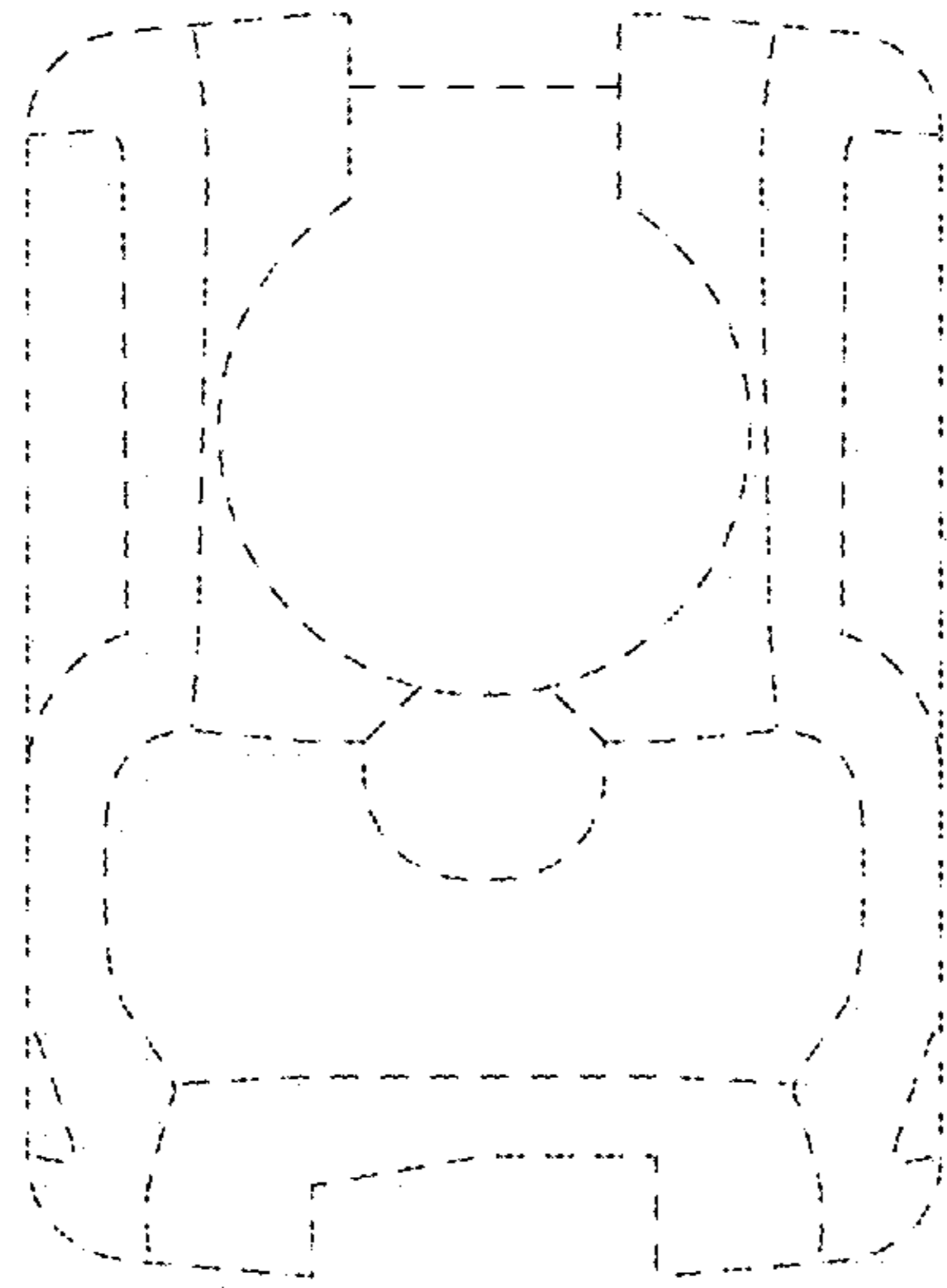

FIG. 6

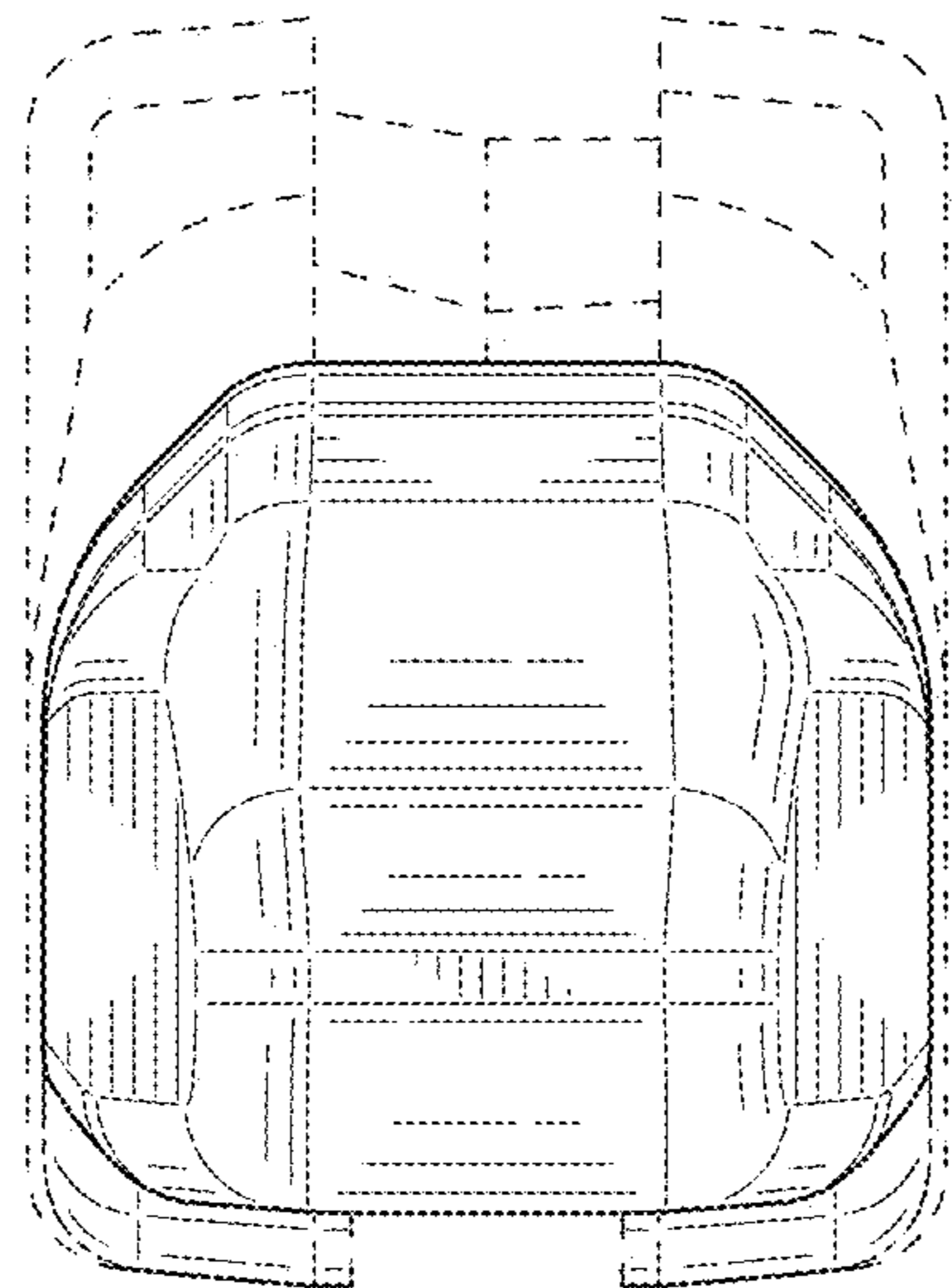

FIG. 7