



US00D887754S

(12) **United States Design Patent** (10) **Patent No.:** **US D887,754 S**
Reinhart et al. (45) **Date of Patent:** **** Jun. 23, 2020**

- (54) **MODULAR WORKSTATION** D448,200 S 9/2001 Sagol
 6,286,824 B1 9/2001 Sagol
 7,174,838 B2 2/2007 Sagol et al.
 (71) Applicant: **Creative Plastic Concepts, LLC,** D564,250 S 3/2008 Haimoff
 Sycamore, OH (US) D566,419 S 4/2008 Naim
 7,415,933 B2 8/2008 Sagol
 (72) Inventors: **Nickolas Reinhart,** Findlay, OH (US); D620,286 S 7/2010 Carmon
Jacob H. Whitta, Findlay, OH (US) D632,103 S 2/2011 Apelbaum
 D656,342 S 3/2012 Blitzer
 (73) Assignee: **Creative Plastic Concepts, LLC,** D829,029 S * 9/2018 Reinhart D6/684
 Sycamore, OH (US) 10,064,482 B2 * 9/2018 Leafgren A47F 5/16
 D842,633 S * 3/2019 Reinhart A47F 5/16
 D6/684

(**) Term: **15 Years** 2018/0235359 A1 * 8/2018 Reinhart A47B 3/12
 * cited by examiner

(21) Appl. No.: **29/637,737**

(22) Filed: **Feb. 21, 2018**

(51) **LOC (12) Cl.** **06-03**

(52) **U.S. Cl.**
 USPC **D6/684**

(58) **Field of Classification Search**
 USPC D6/349, 353, 684–686, 691, 691.1–691.9
 CPC .. A47B 3/00; A47B 3/002; A47B 3/12; A47B
 2003/006; A47B 7/00; A47B 9/00; A47B
 13/00; A47B 13/02; A47B 13/04; A47B
 13/06; A47B 13/08; A47B 13/10; A47B
 17/00; A47B 21/00; A47B 2200/0001;
 A47B 2200/0011; A47B 2200/002; A47B
 2200/0035; B25H 1/00; B25H 1/0042;
 B25H 1/02; B25H 1/04
 See application file for complete search history.

(56) **References Cited**

U.S. PATENT DOCUMENTS

3,669,031 A 6/1972 Cole
 D385,132 S 10/1997 Sagol

Primary Examiner — Mary Ann Calabrese
 (74) *Attorney, Agent, or Firm* — Jacob M. Ward; Ward
 Law Office LLC

(57) **CLAIM**

The ornamental design for a modular workstation, as shown
 and described.

DESCRIPTION

FIG. 1 is a top perspective view of a modular workstation;
 FIG. 2 is a bottom perspective view thereof;
 FIG. 3 is a top plan view thereof;
 FIG. 4 is a bottom plan view thereof;
 FIG. 5 is a front elevational view thereof;
 FIG. 6 is a rear elevational view thereof;
 FIG. 7 is a left side elevational view thereof; and,
 FIG. 8 is a right side elevational view thereof.
 In the drawings, the broken lines represent portions of the
 modular workstation that form no part in the claimed design.

1 Claim, 5 Drawing Sheets

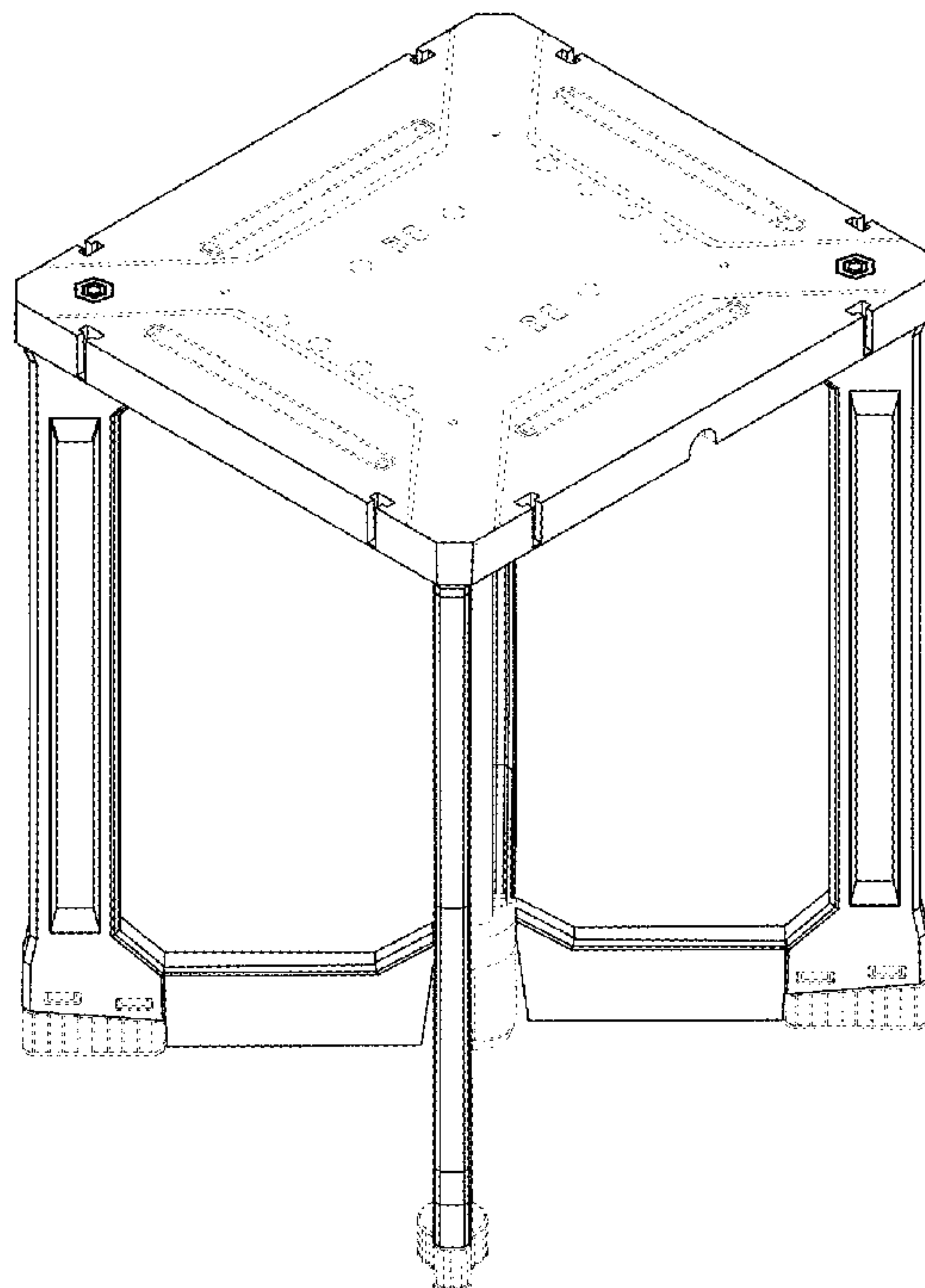

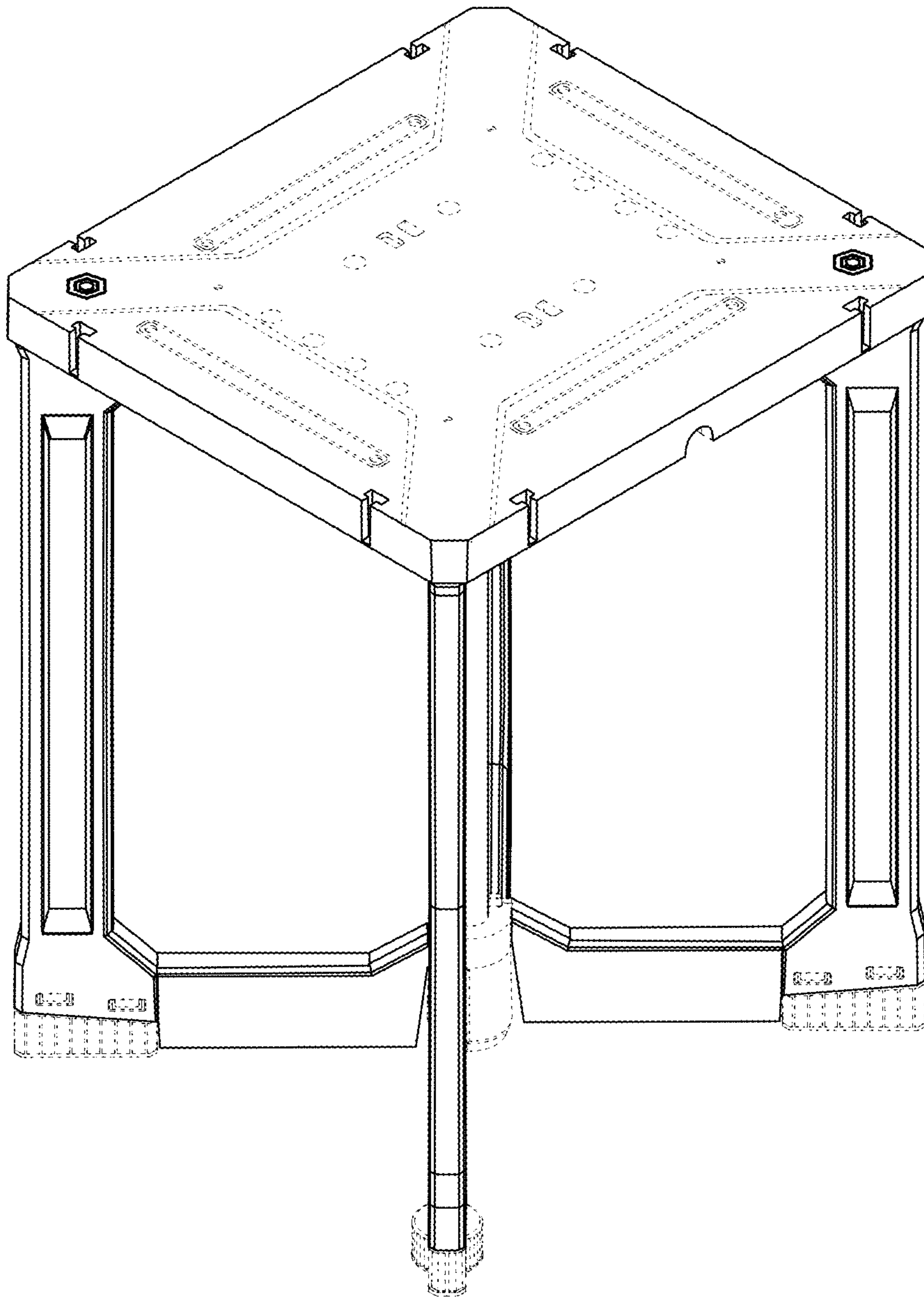

FIG. 1

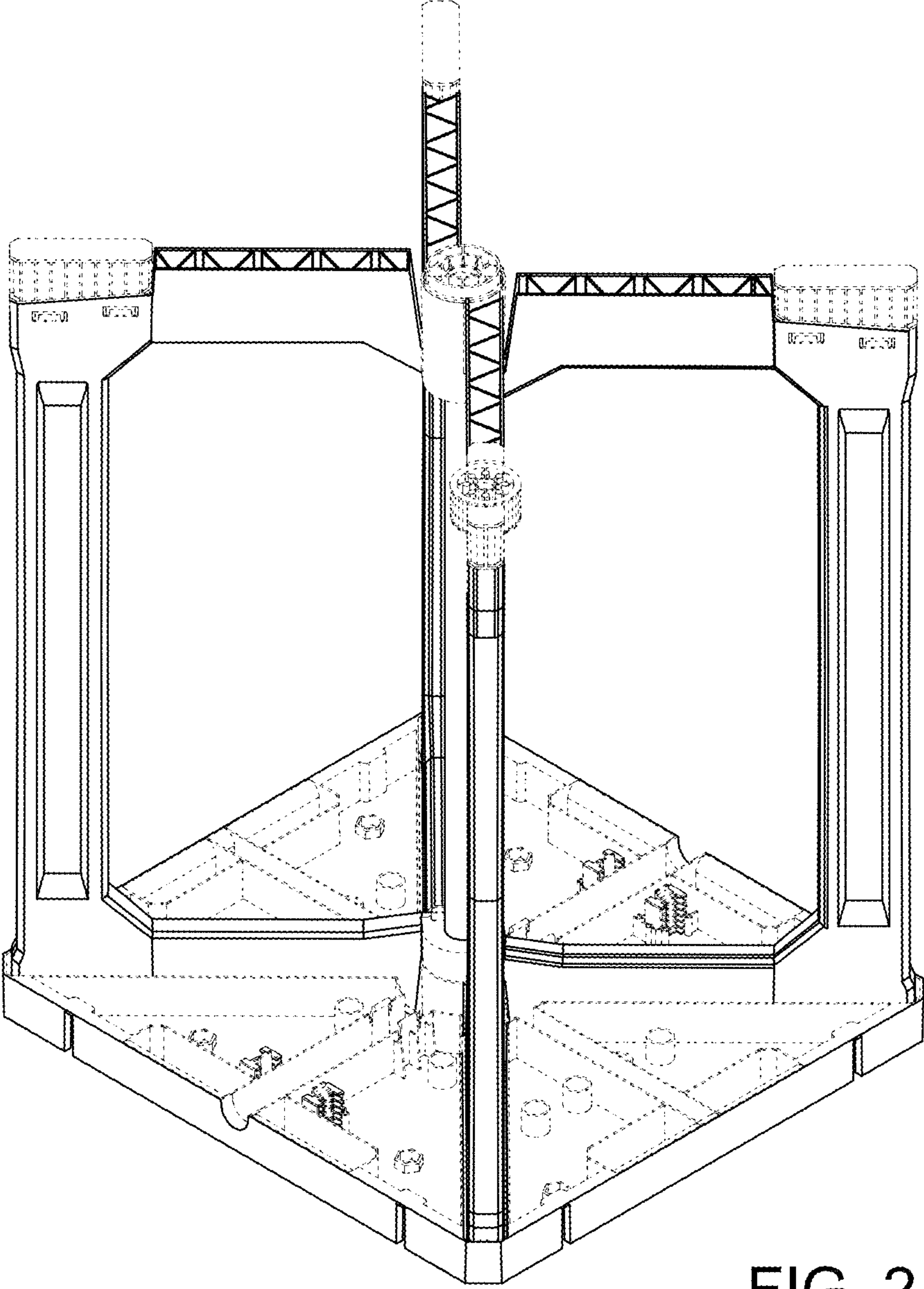

FIG. 2

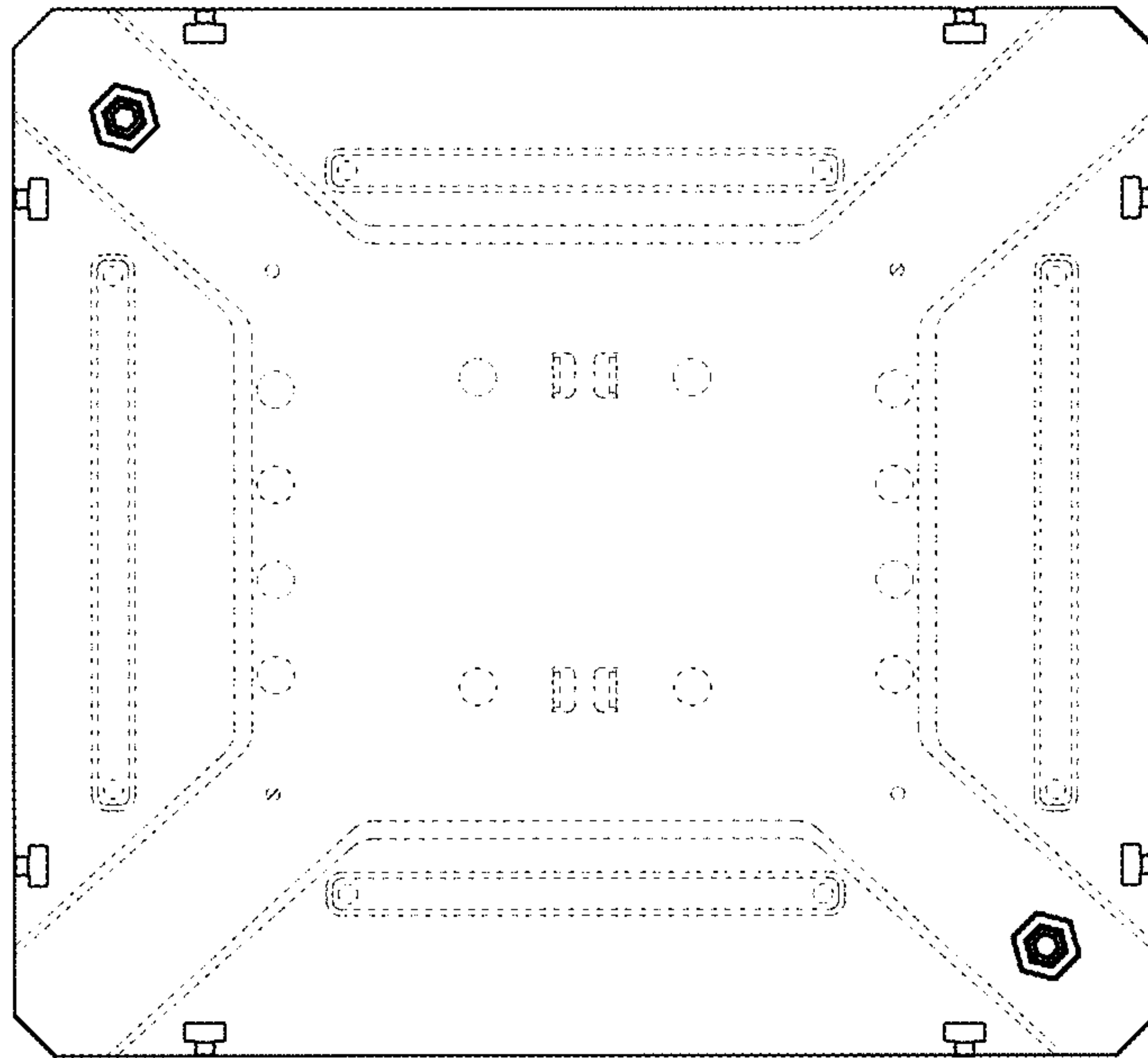

FIG. 3

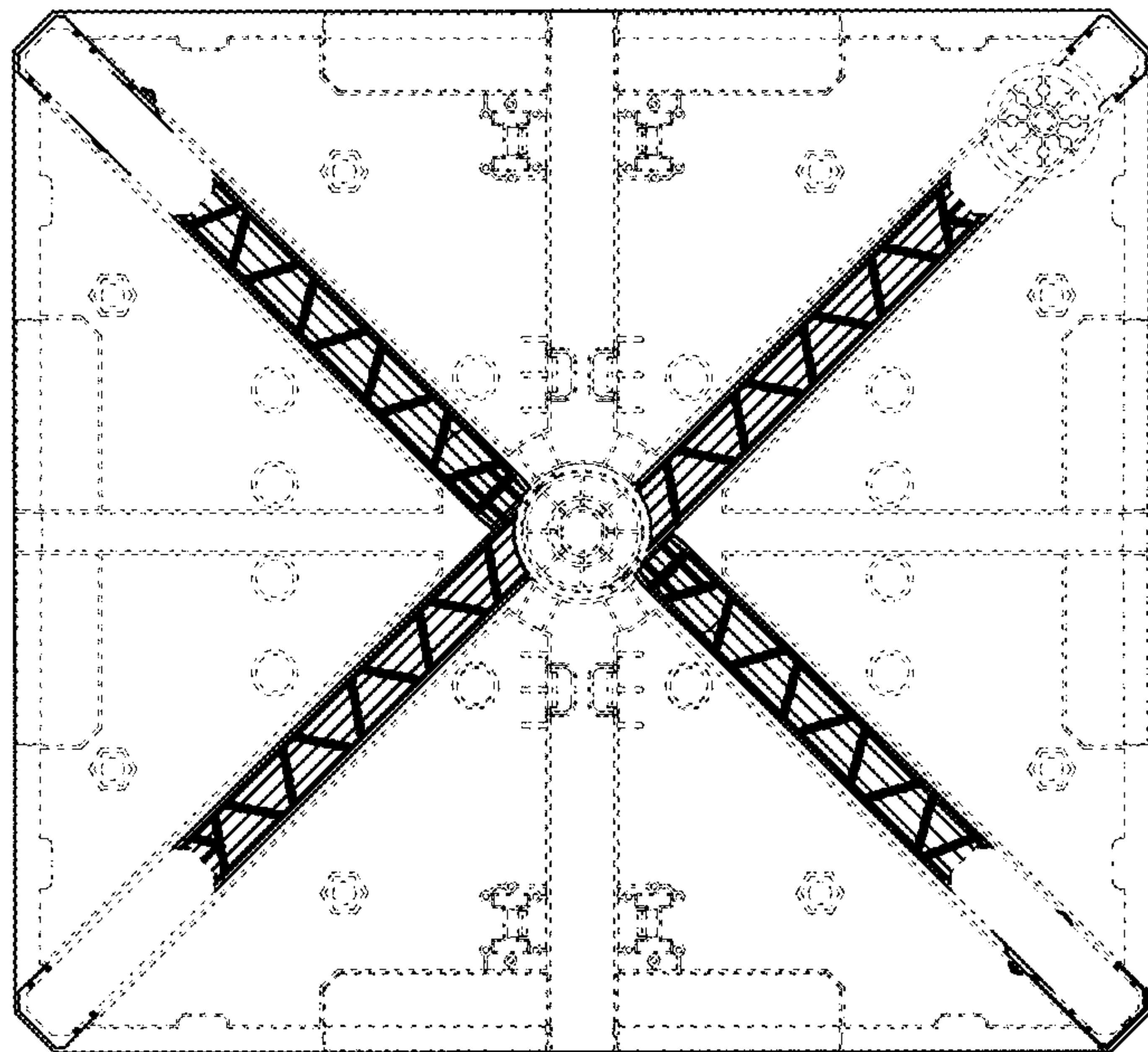

FIG. 4

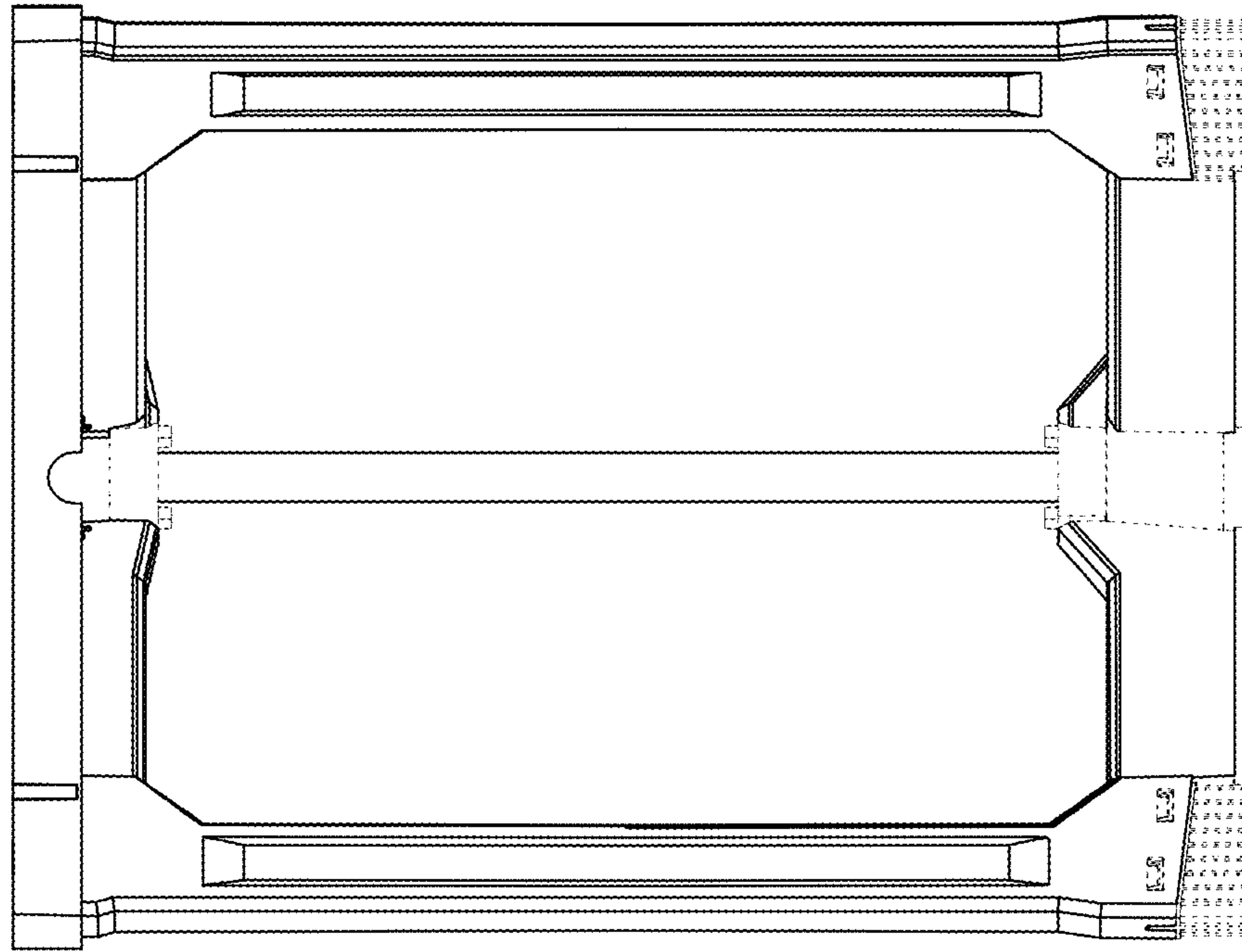

FIG. 5

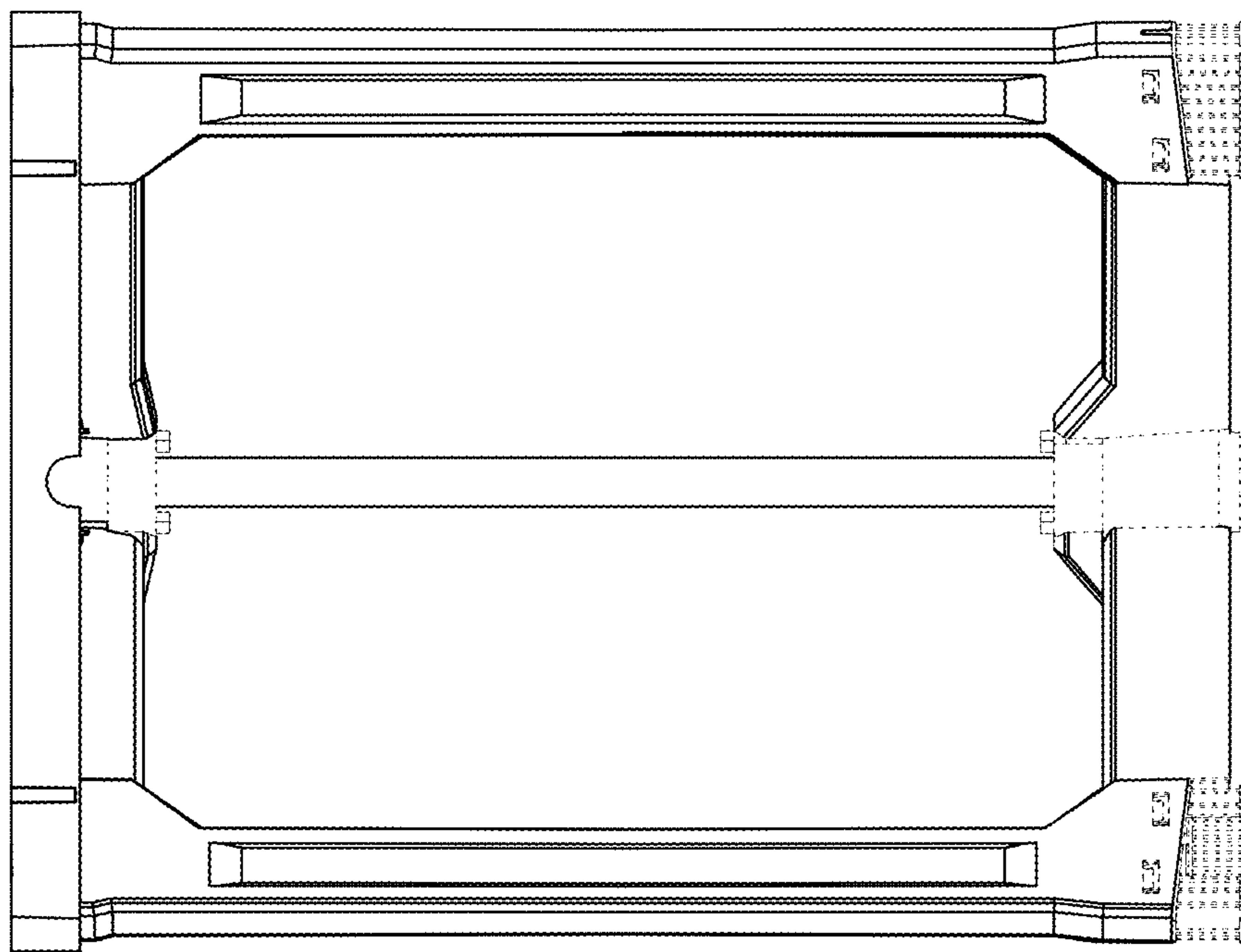

FIG. 6

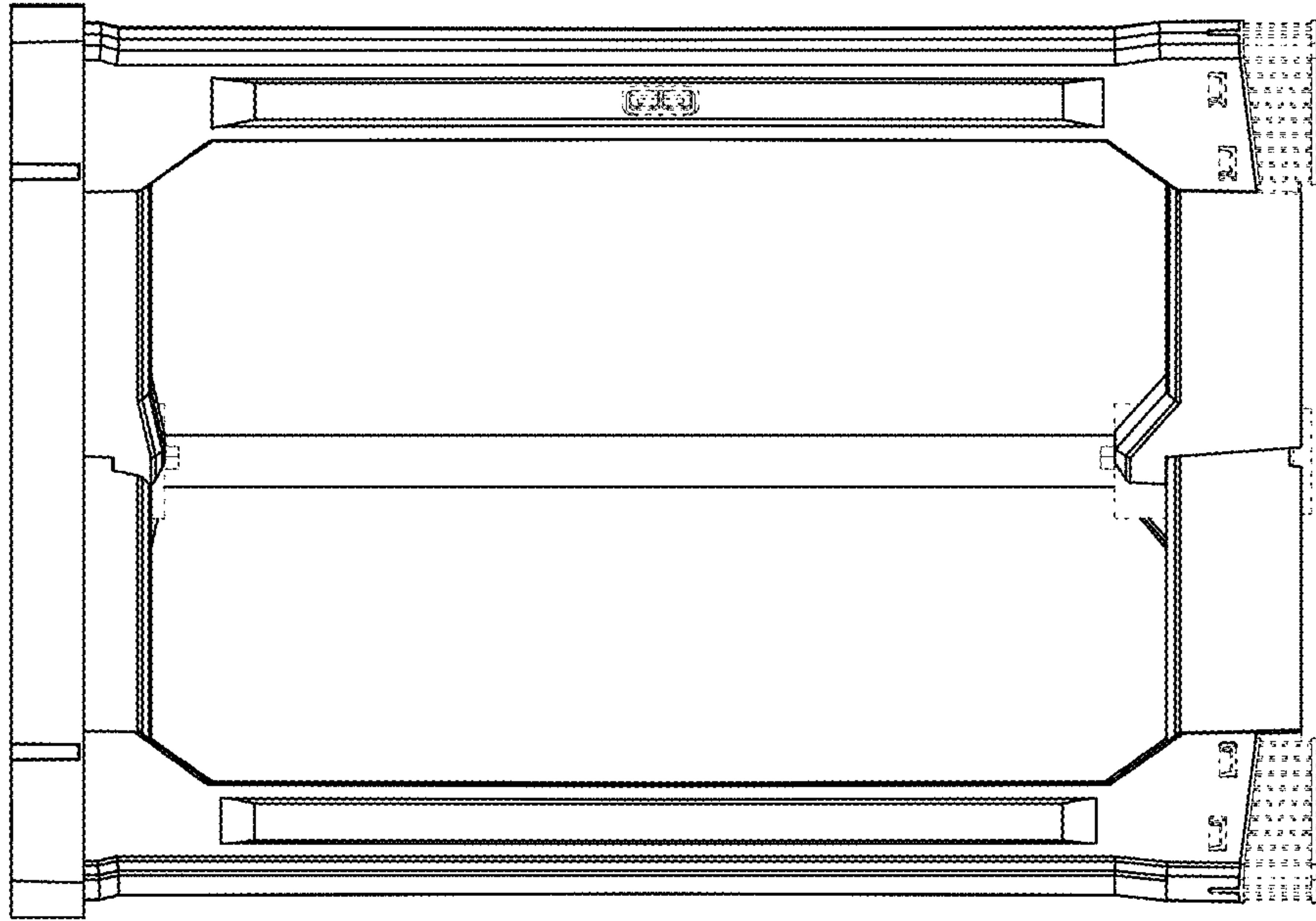

FIG. 8

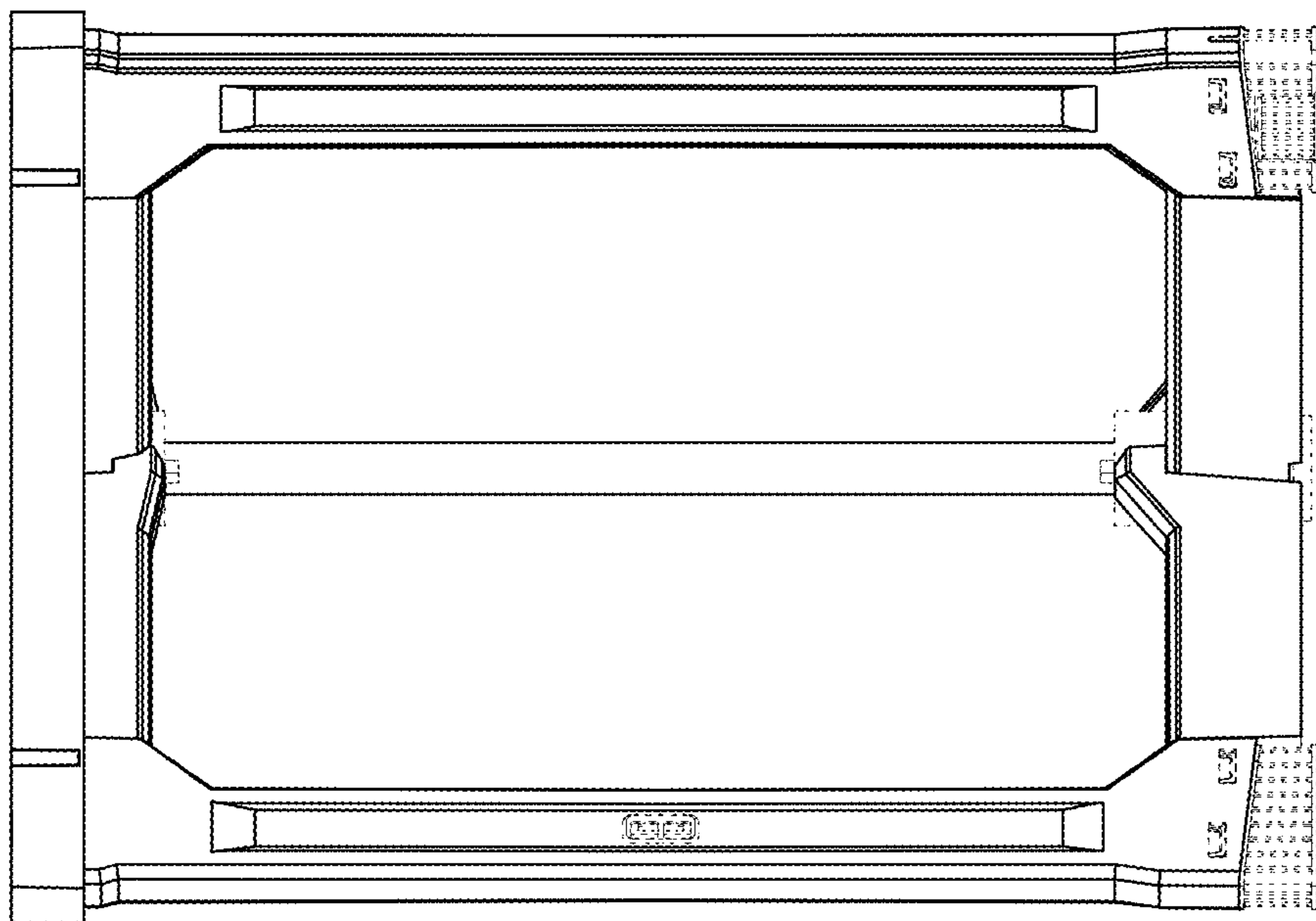

FIG. 7