



US00D887683S

(12) **United States Design Patent**  
**True**

(10) **Patent No.:** **US D887,683 S**  
(45) **Date of Patent:** **\*\* Jun. 23, 2020**

- (54) **ATHLETIC SHOE**
- (71) Applicant: **Shawn True**, Batavia, IL (US)
- (72) Inventor: **Shawn True**, Batavia, IL (US)
- (\*\*) Term: **15 Years**
- (21) Appl. No.: **29/642,453**
- (22) Filed: **Mar. 29, 2018**
- (51) **LOC (12) Cl.** ..... **02-04**
- (52) **U.S. Cl.**  
USPC ..... **D2/906**
- (58) **Field of Classification Search**  
USPC ..... D2/902, 906, 907, 908, 909, 916, 922,  
D2/947, 952, 957, 961, 962; 36/24.5,  
36/25 R, 28, 32 R, 34 R, 67 A, 103  
CPC ..... A43B 13/00; A43B 13/02; A43B 13/023;  
A43B 13/026; A43B 13/08; A43B 13/10;  
A43B 13/04; A43B 13/12  
See application file for complete search history.

- 7,536,810 B2 \* 5/2009 Jau, Jr. .... A43B 5/14  
36/131
- 7,597,946 B2 \* 10/2009 Watkins ..... A43B 13/206  
428/35.7
- D617,542 S \* 6/2010 Stauffer ..... D2/906

**FOREIGN PATENT DOCUMENTS**

- CN 301689059 \* 5/2011
- EM 001911850-0001 \* 9/2011

\* cited by examiner

*Primary Examiner* — Cynthia Ramirez  
*Assistant Examiner* — Laura H Yu  
 (74) *Attorney, Agent, or Firm* — Rebecca E. Crandall

(57) **CLAIM**

I claim the ornamental design for an athletic shoe, substantially, as shown and described.

**DESCRIPTION**

FIG. 1 is a left side perspective view of the athletic shoe showing my new design;  
 FIG. 2 is a top elevational view thereof;  
 FIG. 3 is a bottom elevational view thereof;  
 FIG. 4 is a right side elevational view thereof;  
 FIG. 5 is a front side elevational view thereof; and,  
 FIG. 6 is a back side elevational view thereof.  
 The broken lines in FIGS. 1-6 are for illustrating portions of the athletic shoe that form no part of the claimed design.

**1 Claim, 6 Drawing Sheets**

(56) **References Cited**

**U.S. PATENT DOCUMENTS**

- D368,360 S \* 4/1996 Wolfe ..... D2/962
- D389,298 S \* 1/1998 Briant ..... D2/962
- D476,467 S \* 7/2003 Takamoto ..... D2/951
- 6,604,299 B1 \* 8/2003 Libassi ..... A43B 5/02  
36/133
- D512,822 S \* 12/2005 Robinson, Jr. .... D2/969
- 6,973,745 B2 \* 12/2005 Mills ..... A43B 3/0068  
36/113

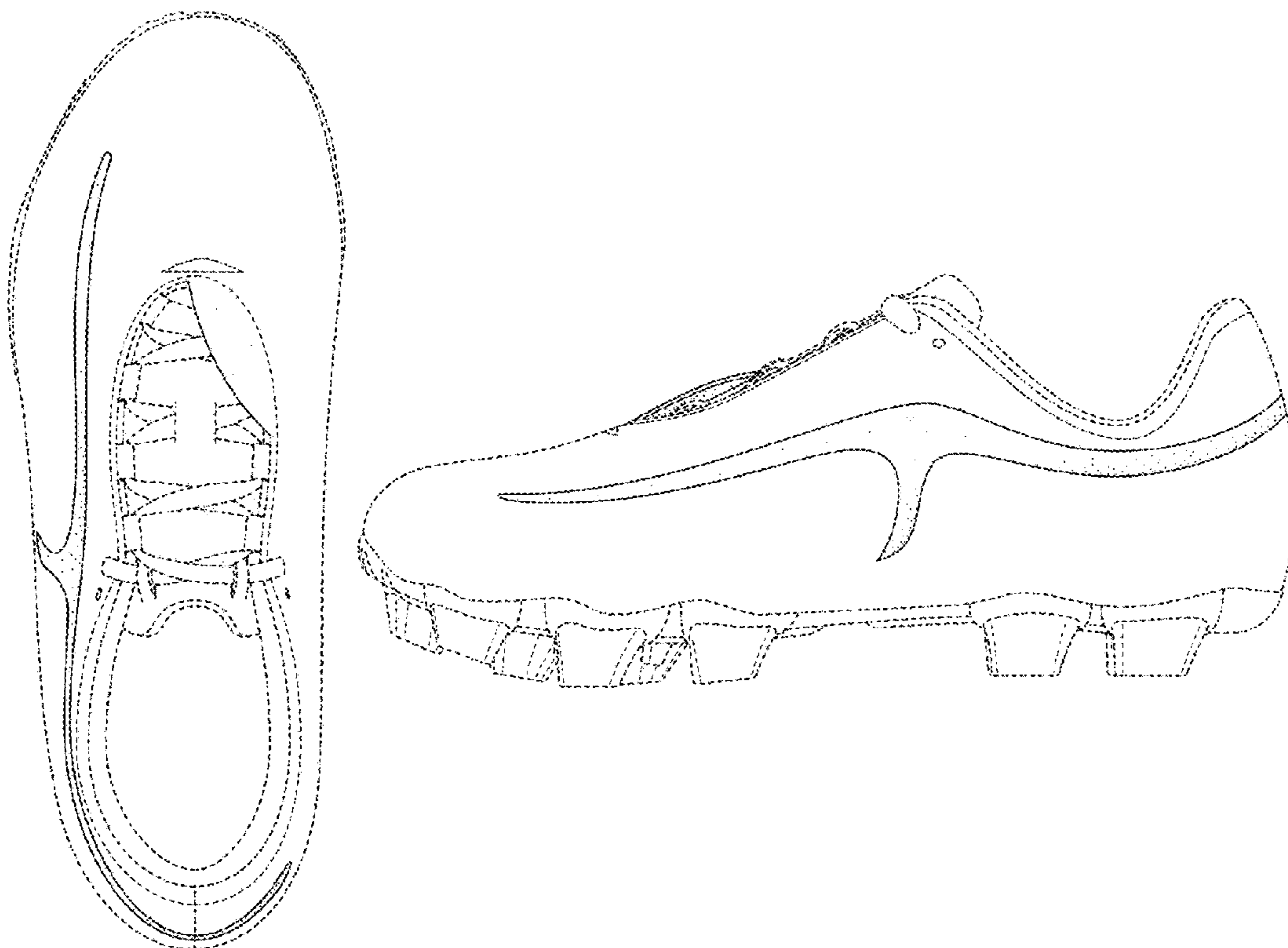

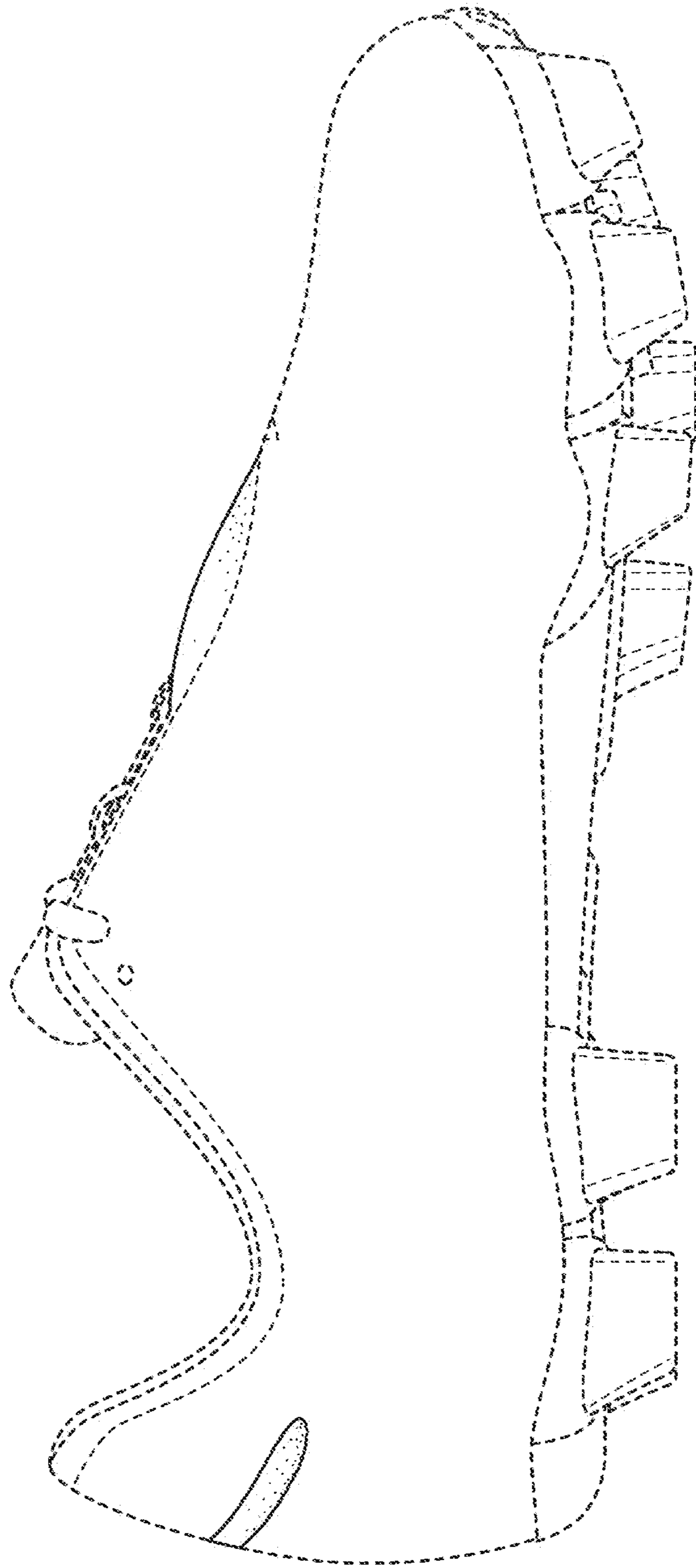

FIG. 1

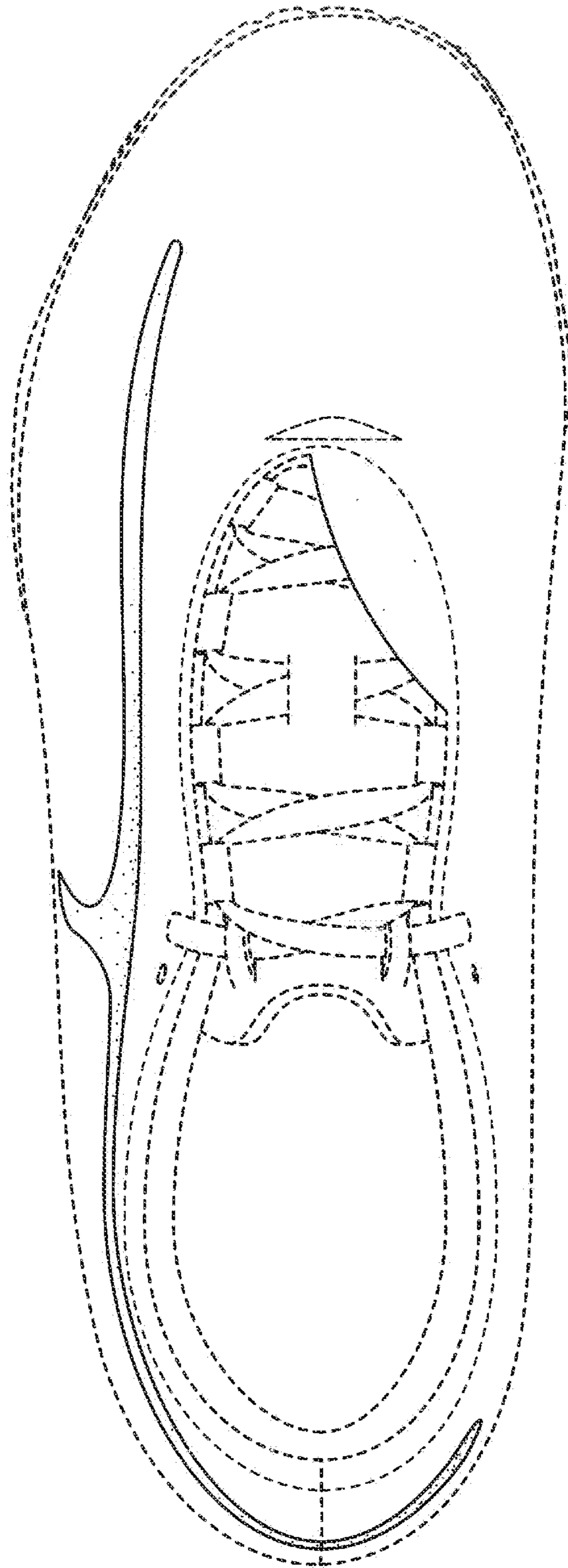

FIG. 2

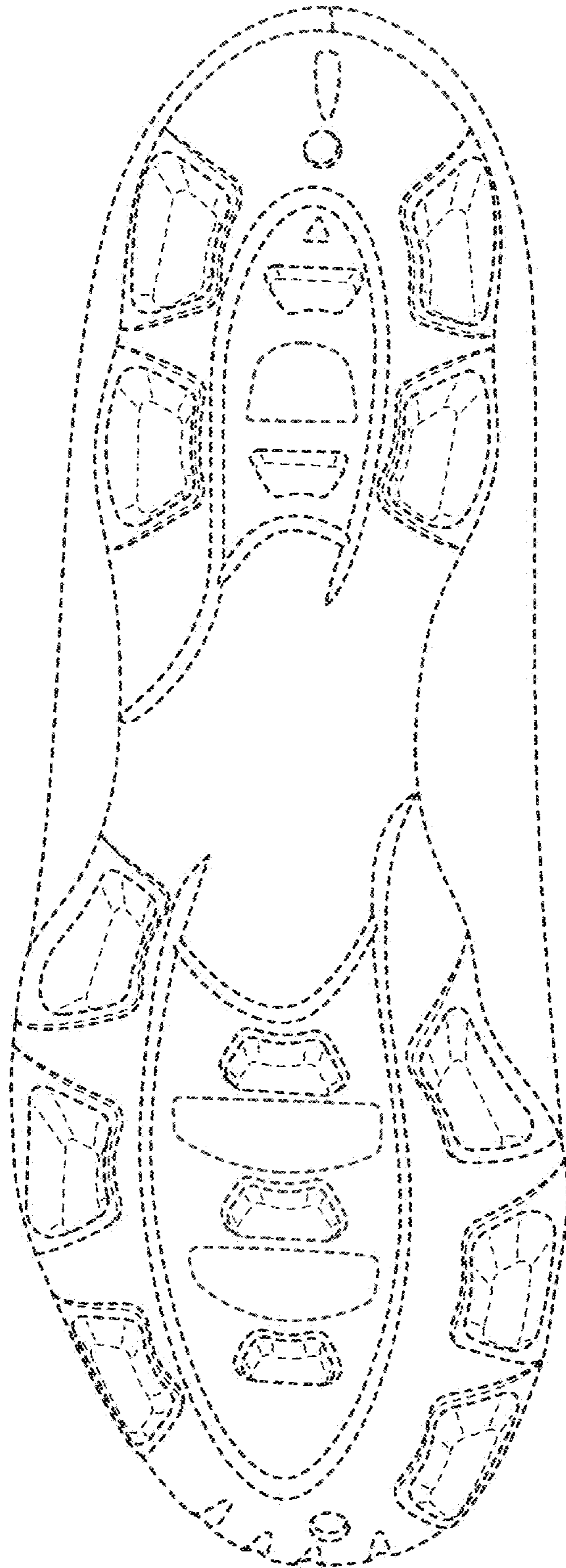

FIG. 3



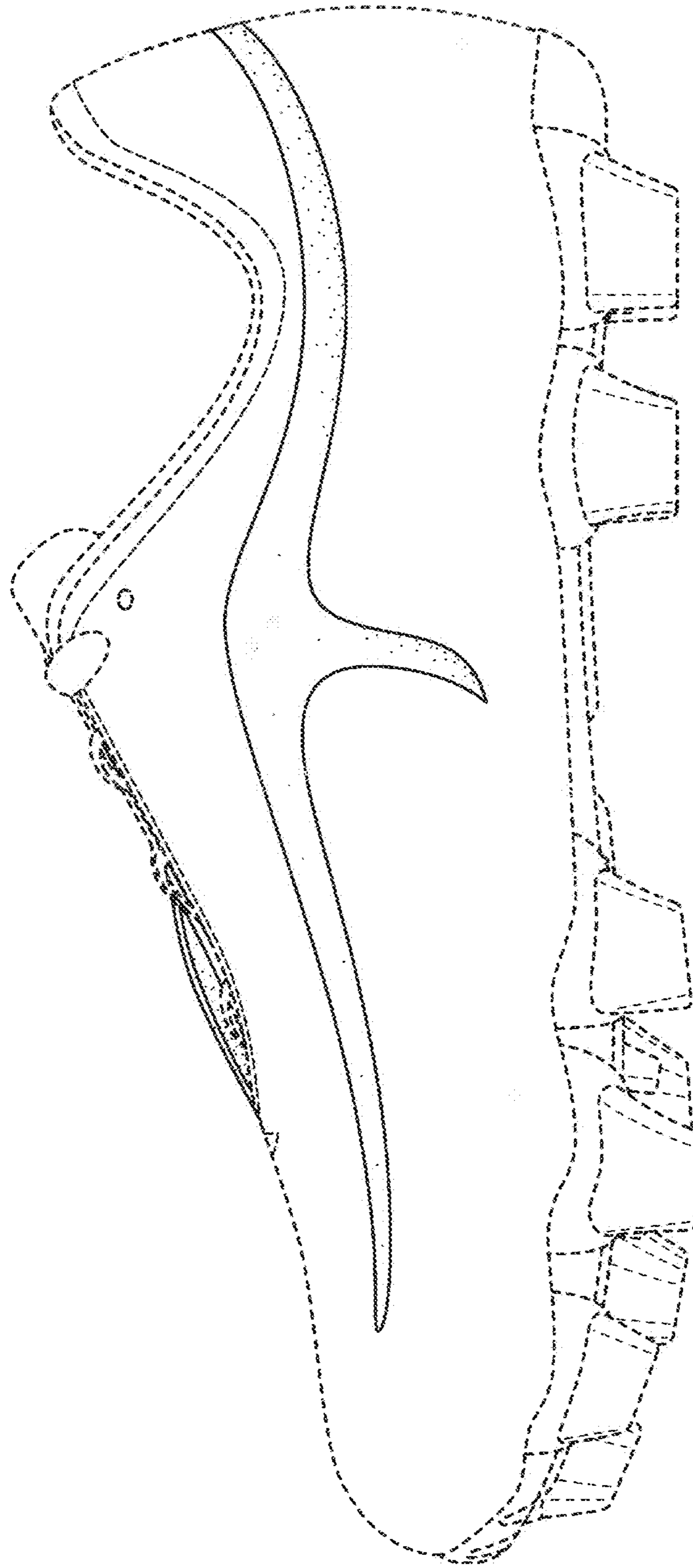

FIG. 4

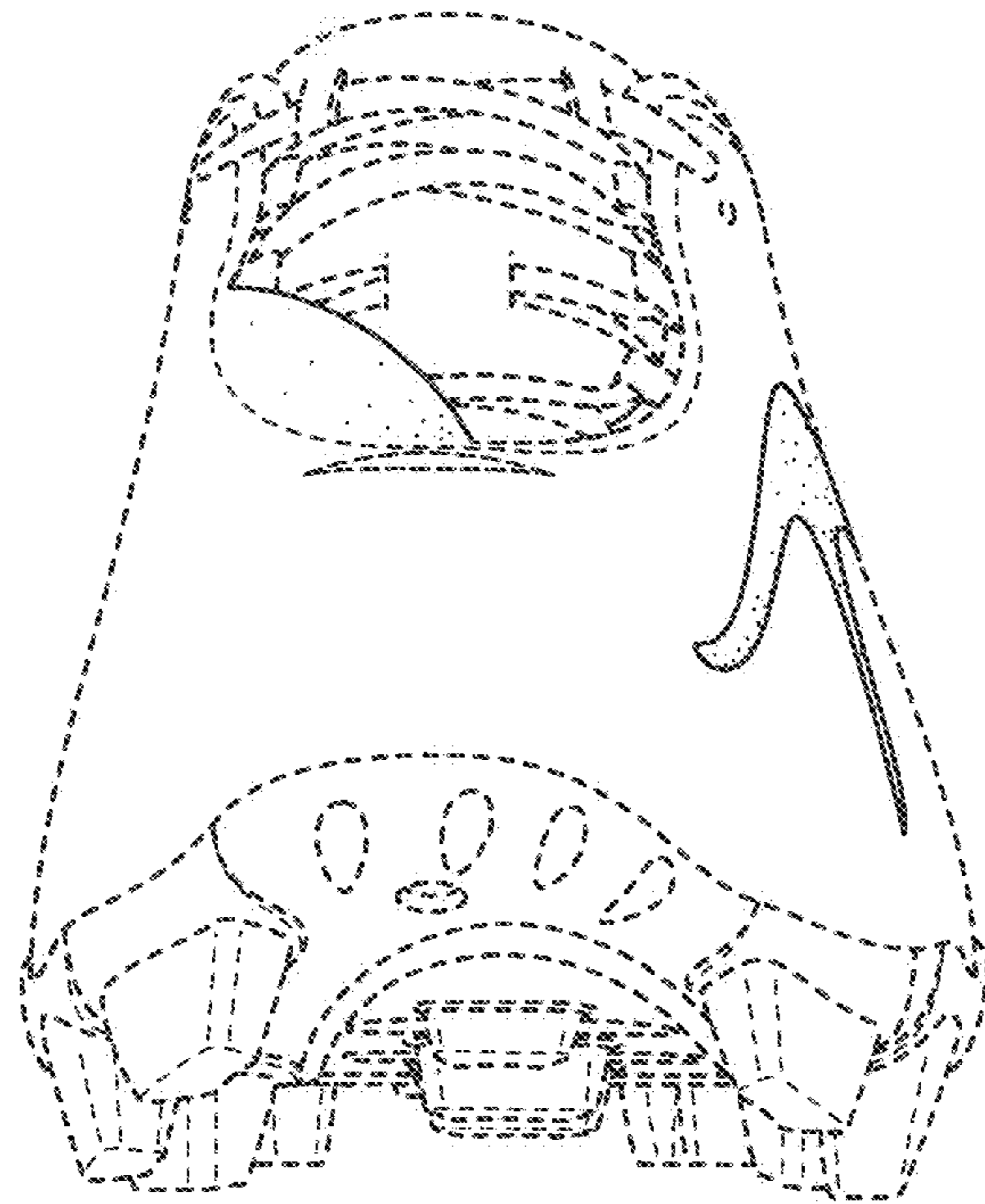

FIG. 5

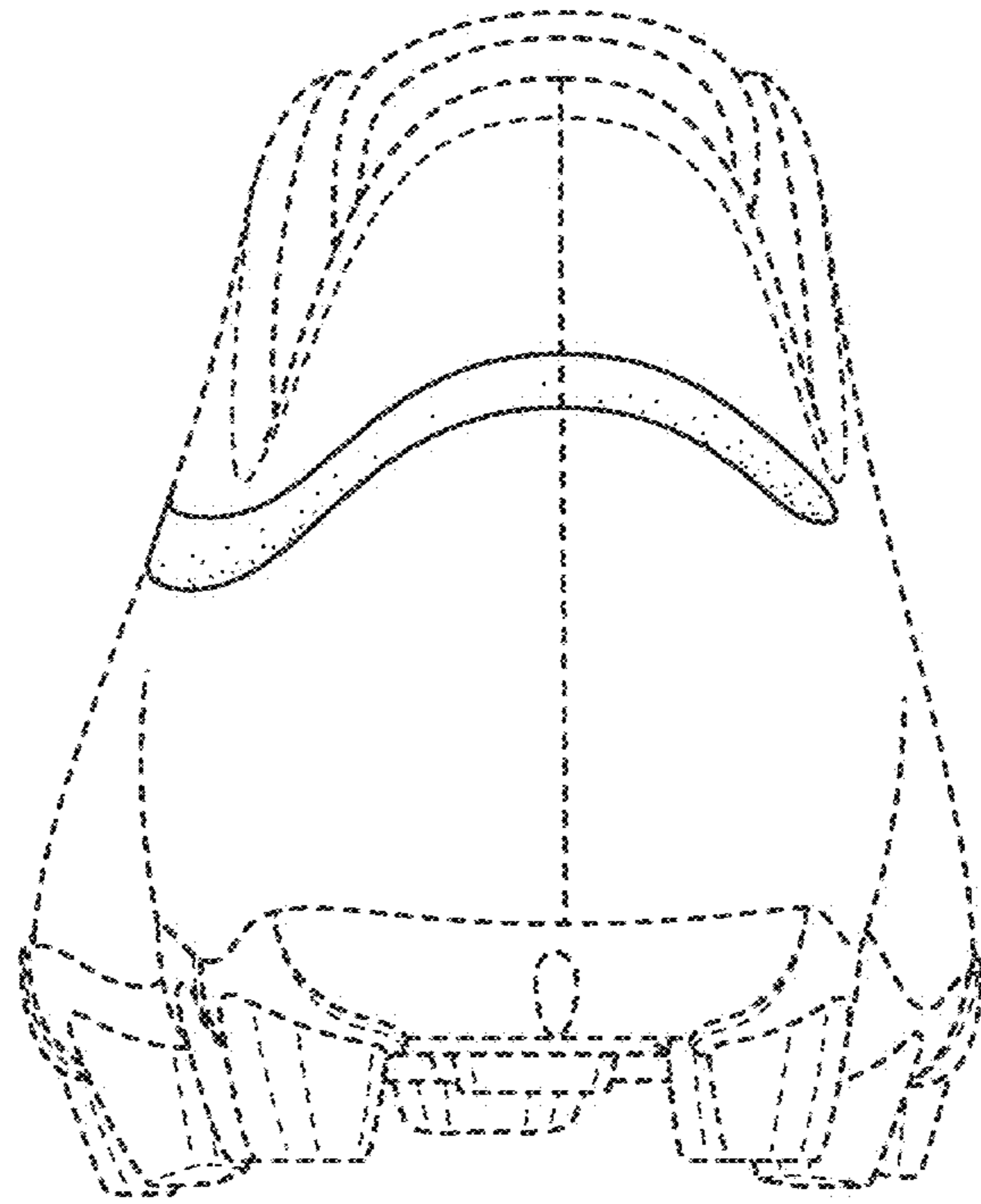

FIG. 6