



US00D887637S

(12) **United States Design Patent**
Hsu

(10) **Patent No.:** **US D887,637 S**
(45) **Date of Patent:** **** Jun. 16, 2020**

(54) **HAIR COMB**

(71) Applicant: **Shih-Ling Hsu**, Tainan (TW)

(72) Inventor: **Shih-Ling Hsu**, Tainan (TW)

(**) Term: **15 Years**

(21) Appl. No.: **29/662,470**

(22) Filed: **Sep. 5, 2018**

(51) **LOC (12) Cl.** **28-03**

(52) **U.S. Cl.**
USPC **D28/21**

(58) **Field of Classification Search**

USPC D28/13, 19, 21, 22, 23, 24, 25, 27, 28,
D28/29, 30, 31, 32, 33, 34, 44, 45, 49,
D28/50, 51, 52, 53, 54, 63, 74; D4/101,
D4/102, 105, 106, 109, 110, 111, 112,
D4/117, 128, 130, 131, 132, 133, 134, 13,
D4/136, 138
CPC A46B 2200/01; A46B 2200/1046; A46B
2200/104; A46B 2200/1066; A46B
2200/20; A46B 2200/30; A46B 2200/10;
A46B 2200/1026; A46B 2200/1033;
A46B 1/00; A46B 3/00; A46B 5/00;
A46B 7/00; A46B 9/00; A46B 11/00;
A46B 13/00; A46B 15/00; A46B 17/00
See application file for complete search history.

(56) **References Cited**

U.S. PATENT DOCUMENTS

1,614,631 A * 1/1927 Sendlbeck A45D 24/04
132/136
2,474,212 A * 6/1949 Benco A45D 24/04
132/138

D199,657 S * 11/1964 Vallis D28/21
D251,073 S * 2/1979 Whiteman D28/25
D367,728 S * 3/1996 Bozak D28/21
D429,378 S * 8/2000 Wu D28/24
D471,319 S * 3/2003 Kim D28/21
D502,290 S * 2/2005 Eddinger D28/29
D559,444 S * 1/2008 Chudzik D28/21
D796,741 S * 9/2017 Burton D28/21
2016/0286929 A1 * 10/2016 Delabastide A45D 24/26
2016/0367009 A1 * 12/2016 Cacciabauda A45D 24/36

* cited by examiner

Primary Examiner — Michelle E. Wilson

Assistant Examiner — Messina L Smith

(74) *Attorney, Agent, or Firm* — Sinorica, LLC

(57) **CLAIM**

The ornamental design for a hair comb, as shown and described.

DESCRIPTION

FIG. 1 is a perspective view of a hair comb showing my new design;

FIG. 2 is a front elevational view;

FIG. 3 is a rear elevational view;

FIG. 4 is a left side elevational view;

FIG. 5 is a right side elevational view;

FIG. 6 is a top plan view; and,

FIG. 7 is a bottom plan view.

1 Claim, 7 Drawing Sheets

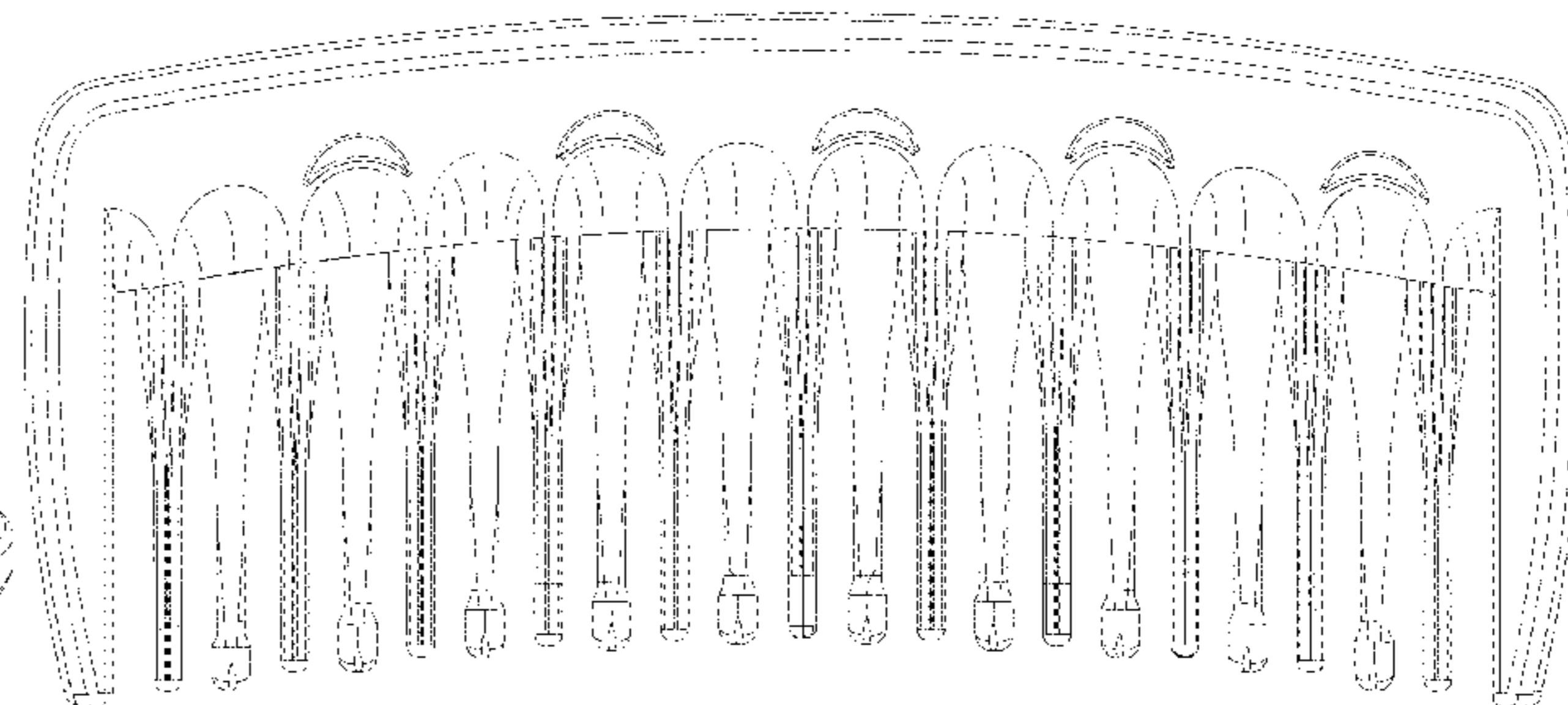
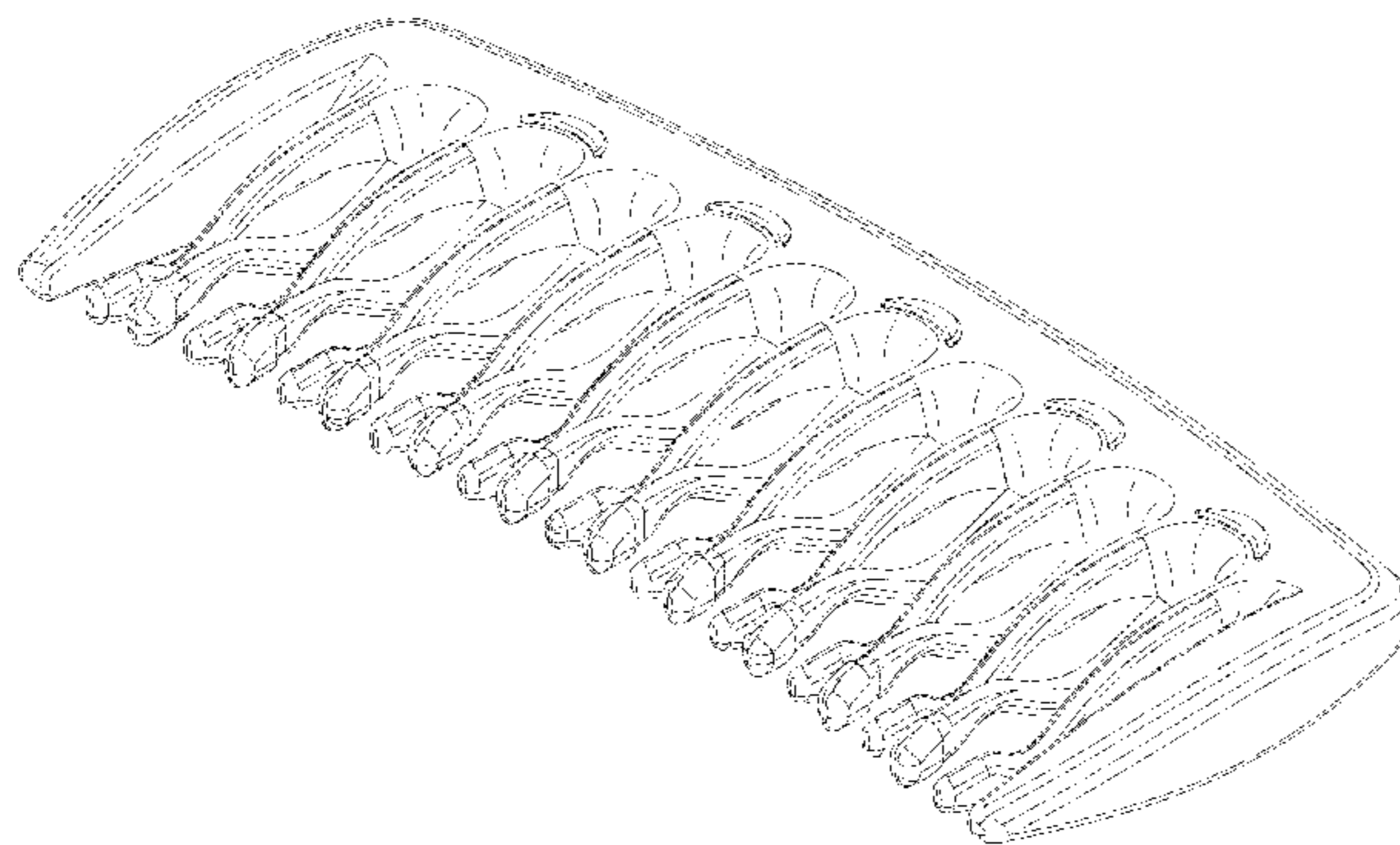

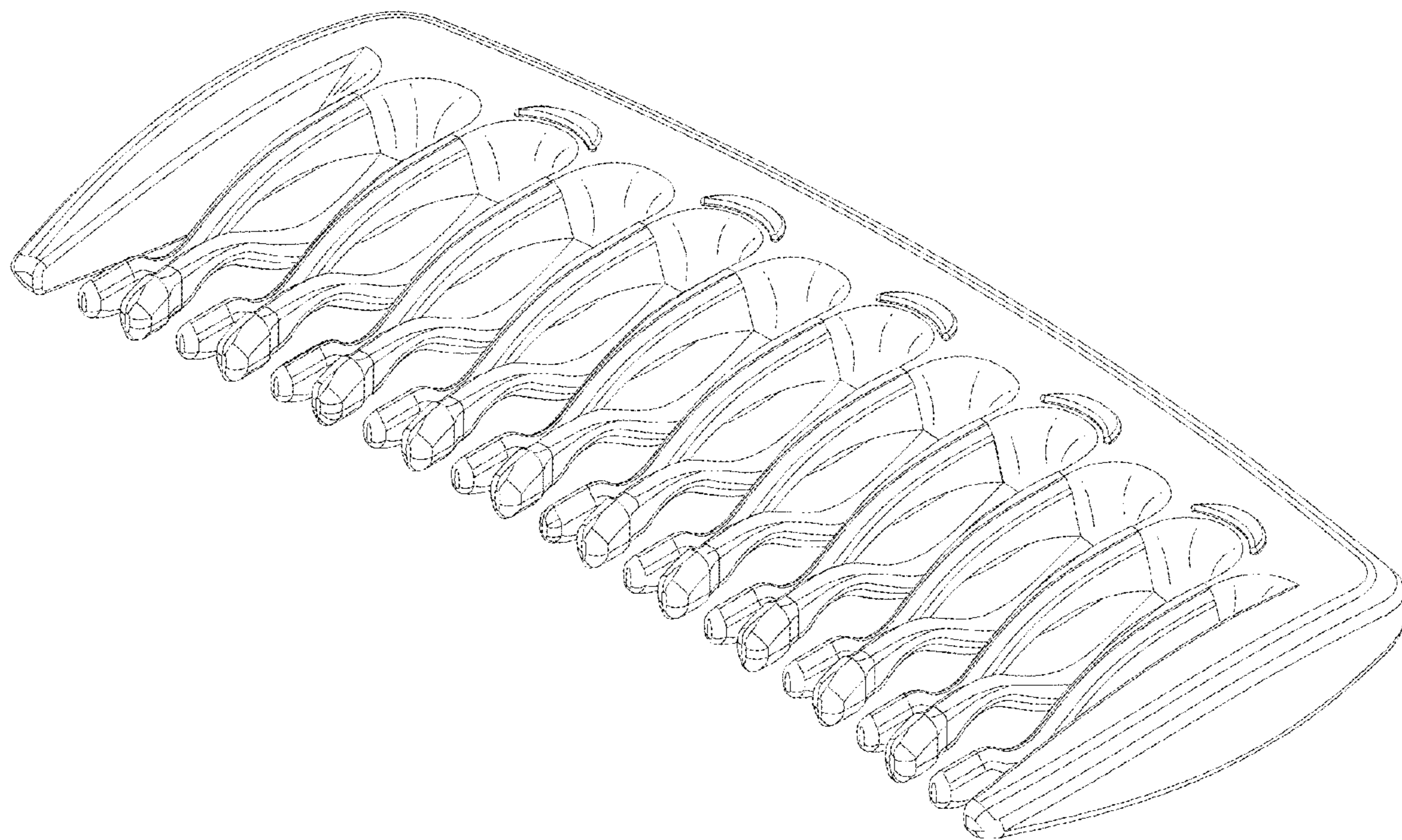

FIG. 1

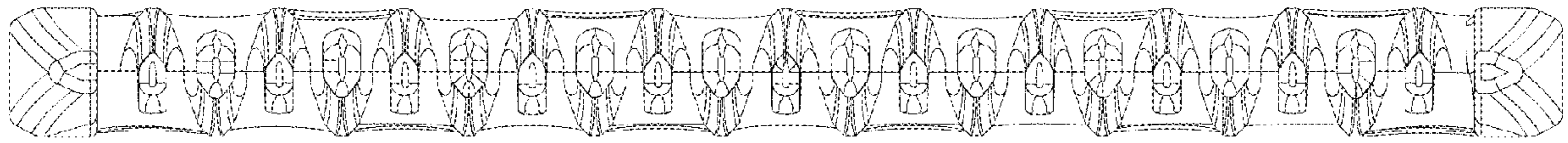

FIG. 2

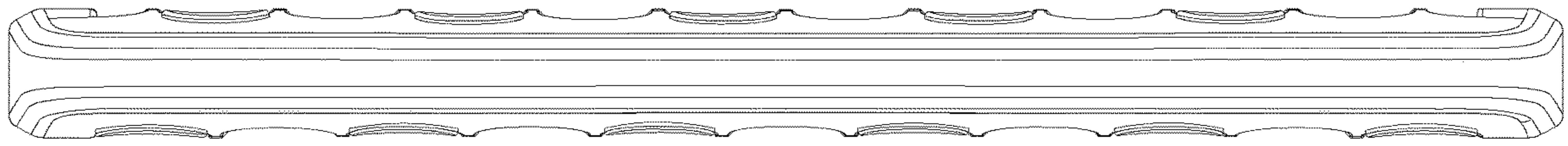

FIG. 3

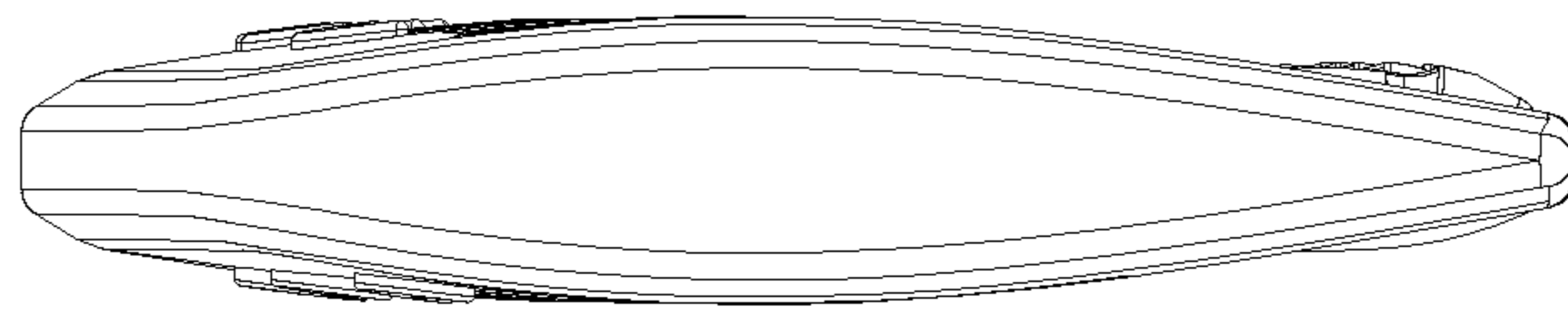

FIG. 4

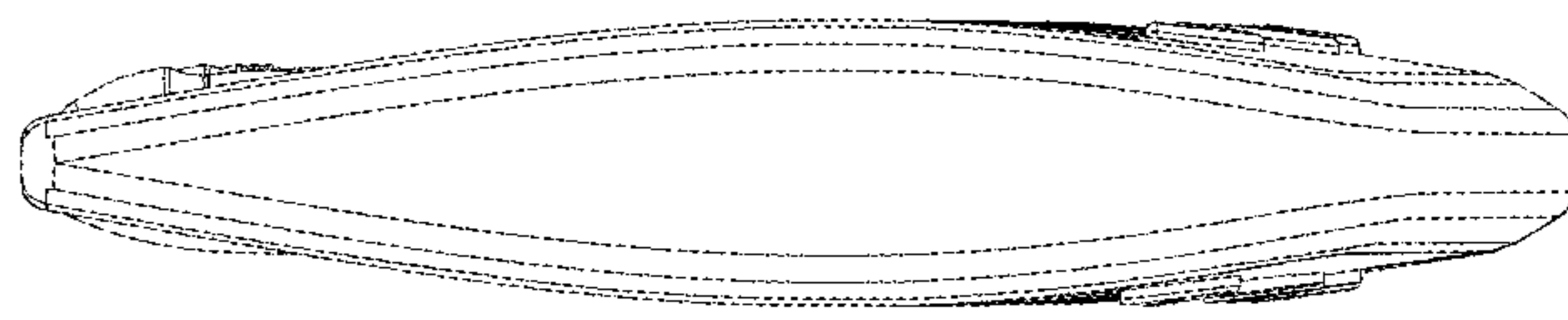

FIG. 5

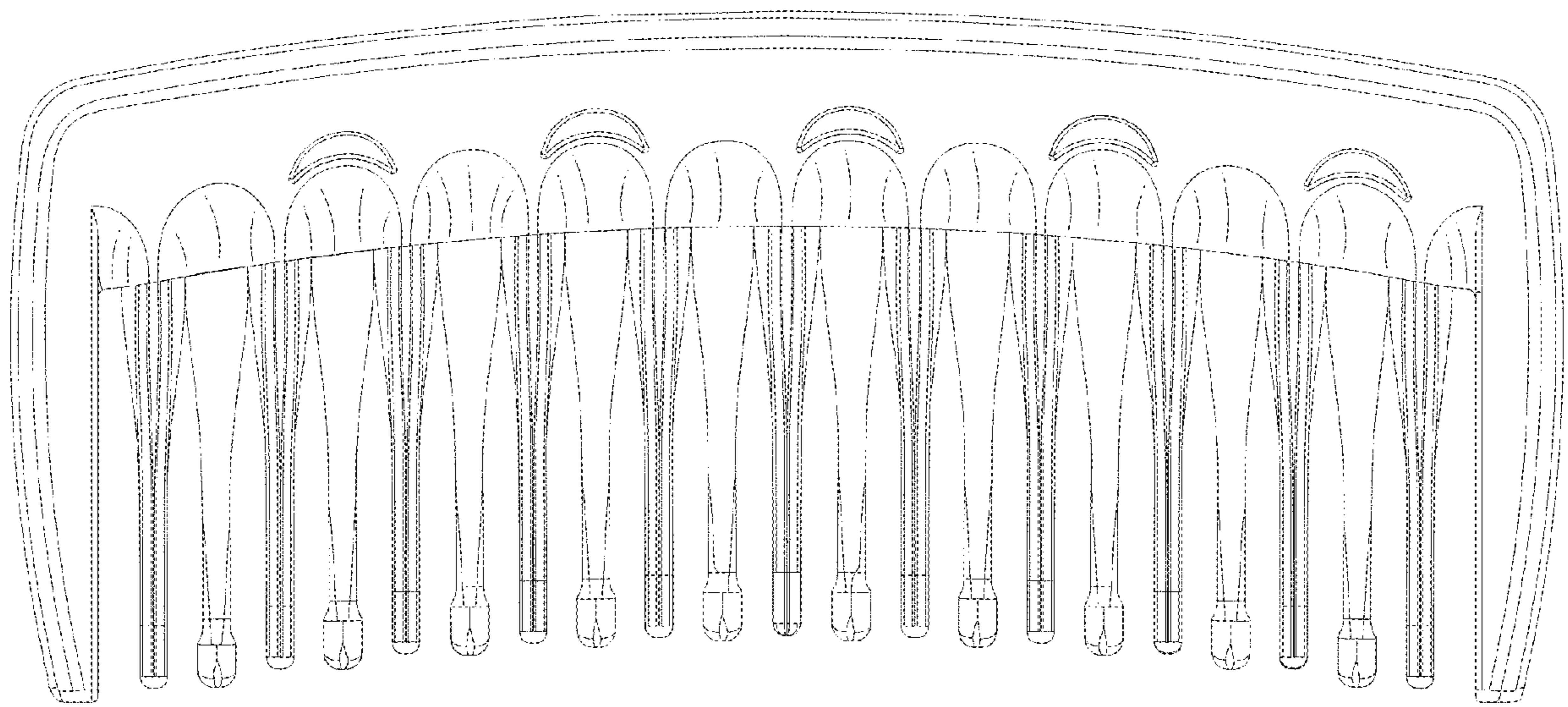

FIG. 6

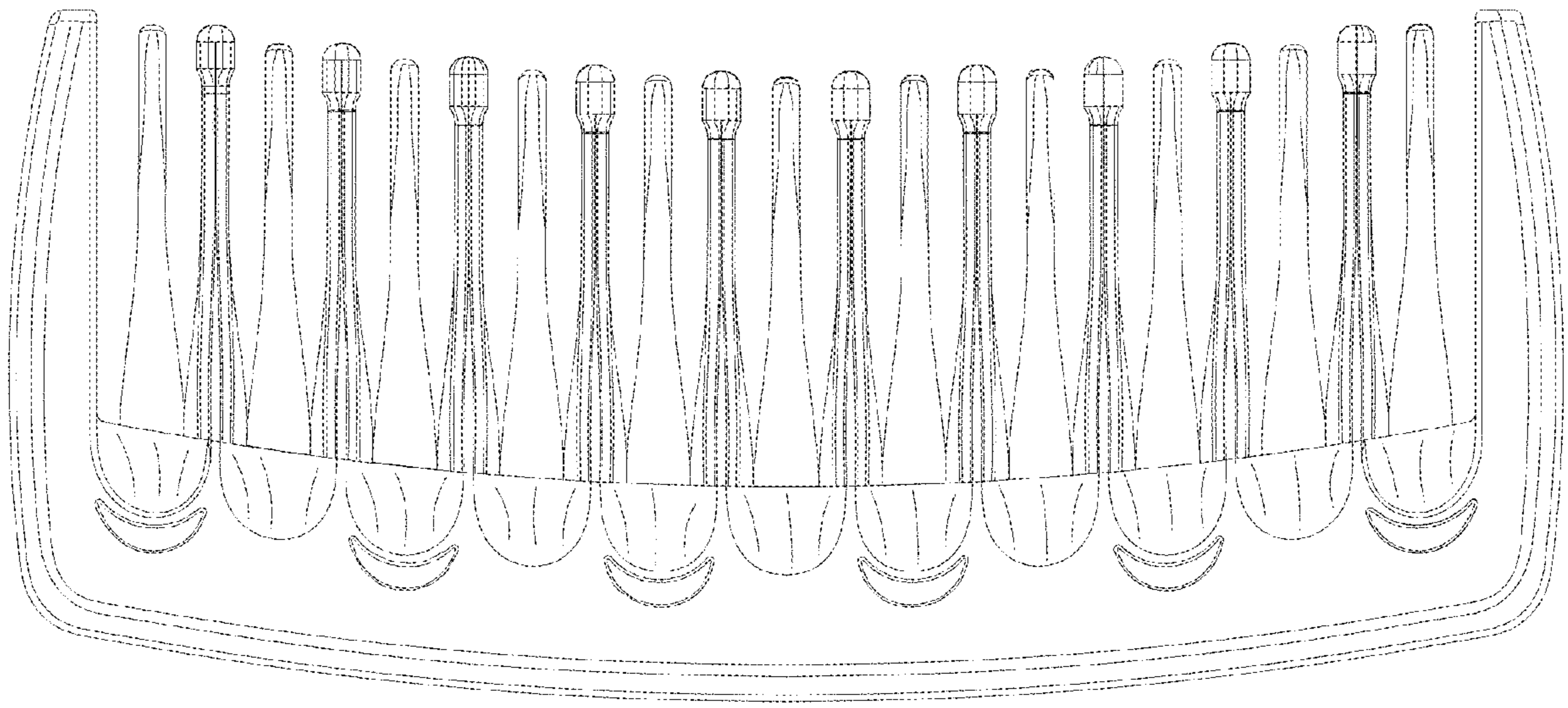

FIG. 7