



US00D887630S

(12) **United States Design Patent** (10) **Patent No.:** **US D887,630 S**
Lai (45) **Date of Patent:** **** Jun. 16, 2020**

(54) **ELECTRONIC CIGARETTE ASSEMBLY**

(71) Applicant: **SHENZHEN SMOORE TECHNOLOGY LIMITED**,
Shenzhen, Guangdong (CN)

(72) Inventor: **Baosheng Lai**, Guangdong (CN)

(73) Assignee: **SHENZHEN SMOORE TECHNOLOGY LIMITED**,
Shenzhen, Guangdong (CN)

(**) Term: **15 Years**

(21) Appl. No.: **29/660,394**

(22) Filed: **Aug. 21, 2018**

(30) **Foreign Application Priority Data**

Apr. 9, 2018 (CN) 2018 3 0140308

(51) **LOC (12) Cl.** **27-02**

(52) **U.S. Cl.**
USPC **D27/162**

(58) **Field of Classification Search**
USPC D27/162, 100, 101, 163-165, 172, 174,
D27/175, 183, 185-194; D24/110, 110.5;
(Continued)

(56) **References Cited**

U.S. PATENT DOCUMENTS

D323,292 S * 1/1992 Jones D9/424
D492,445 S * 6/2004 Parcevaux D27/194
(Continued)

Primary Examiner — Marissa J Cash

Assistant Examiner — Rebecca Tsehaye

(74) *Attorney, Agent, or Firm* — Ladas & Parry LLP

(57) **CLAIM**

The ornamental design for an electronic cigarette assembly, as shown and described.

DESCRIPTION

FIG. 1 is a front elevational view of a first component removed from an electronic cigarette assembly shown in FIG. 17, for clarity of disclosure;
 FIG. 2 is a rear elevational view thereof;
 FIG. 3 is a left-side elevational view thereof;
 FIG. 4 is a right-side elevational view thereof;
 FIG. 5 is a top plan view thereof;
 FIG. 6 is a bottom plan view thereof;
 FIG. 7 is a rear, bottom, left perspective view thereof; and
 FIG. 8 is a front, top, right perspective view thereof;
 FIG. 9 is a front elevational view of a second component removed from the electronic cigarette assembly shown in FIG. 17, for clarity of disclosure;
 FIG. 10 is a rear elevational view thereof;
 FIG. 11 is a left-side elevational view thereof;
 FIG. 12 is a right-side elevational view thereof;
 FIG. 13 is a top plan view thereof;
 FIG. 14 is a bottom plan view thereof;
 FIG. 15 is a rear, bottom, left perspective view thereof; and
 FIG. 16 is a front, top, right perspective view thereof;
 FIG. 17 is a front elevational view of the electronic cigarette assembly shown in an assembled configuration of use where the first component and the second component shown in FIG. 1 and FIG. 9 are combined;
 FIG. 18 is a rear elevational view thereof;
 FIG. 19 is a left-side elevational view thereof;
 FIG. 20 is a right-side elevational view thereof;
 FIG. 21 is a top plan view thereof;
 FIG. 22 is a bottom plan view thereof;
 FIG. 23 is a rear, bottom, left perspective view thereof; and,
 FIG. 24 is a front, top, right perspective view thereof.
 The broken lines in the drawings are for the purpose of illustrating unclaimed portions of the electronic cigarette assembly and form no part of the claimed design.

1 Claim, 24 Drawing Sheets

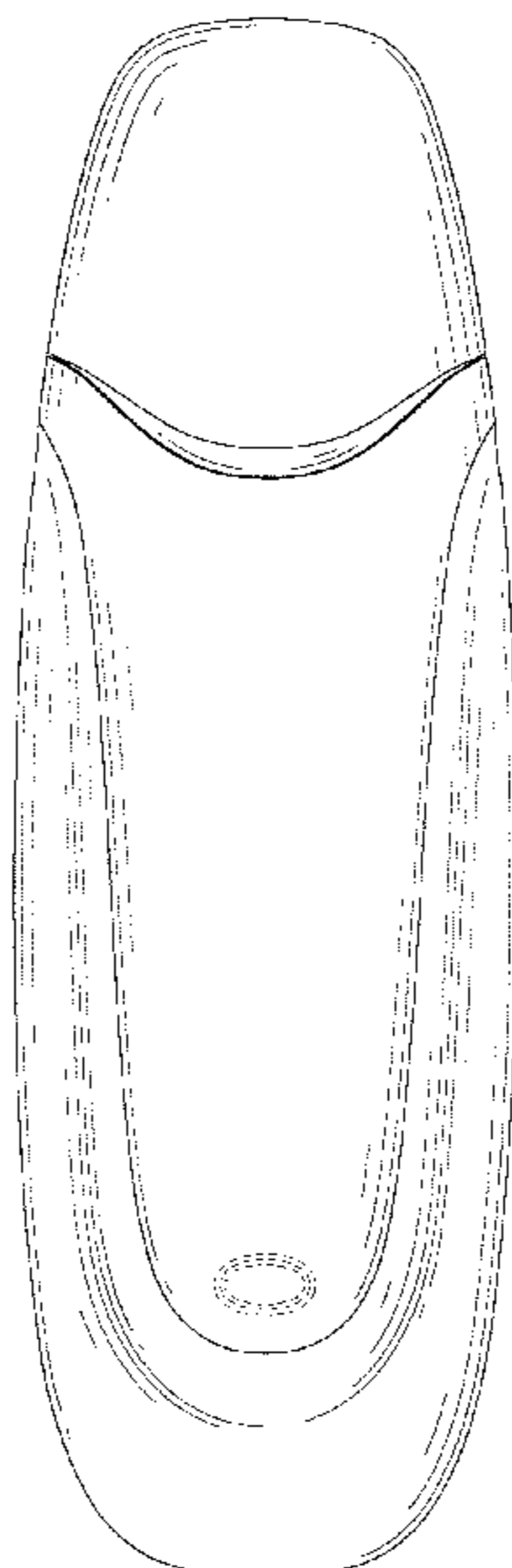

(58) **Field of Classification Search**

USPC 128/202.21, 203.12; 131/273, 274, 270,
131/191, 328, 329, 330, 360-365

CPC A24F 47/002; A24F 47/006; A24F 47/008;
A61M 15/00; A61M 15/06

See application file for complete search history.

(56) **References Cited**

U.S. PATENT DOCUMENTS

D514,222 S *	1/2006	Anderson	D24/110
D525,871 S *	8/2006	Zeh	D9/521
D613,395 S *	4/2010	Nakao	D24/110
D646,574 S *	10/2011	Bore	D9/529
D661,795 S *	6/2012	Clarke	D24/110
D664,636 S *	7/2012	Robinson	D23/360
D689,999 S *	9/2013	Viala	D23/366
D737,419 S *	8/2015	Emarlou	D23/360
D763,502 S *	8/2016	Verleur	D27/167
D809,648 S *	2/2018	Ohrt	D24/110
D820,514 S *	6/2018	Durand	D27/162
D820,515 S *	6/2018	Nettenstrom	D27/167
D846,796 S *	4/2019	Pan	D27/101
D850,710 S *	6/2019	Wu	D27/101
D852,408 S *	6/2019	Nettenstrom	D27/101
D853,632 S *	7/2019	Qiu	D27/101

* cited by examiner

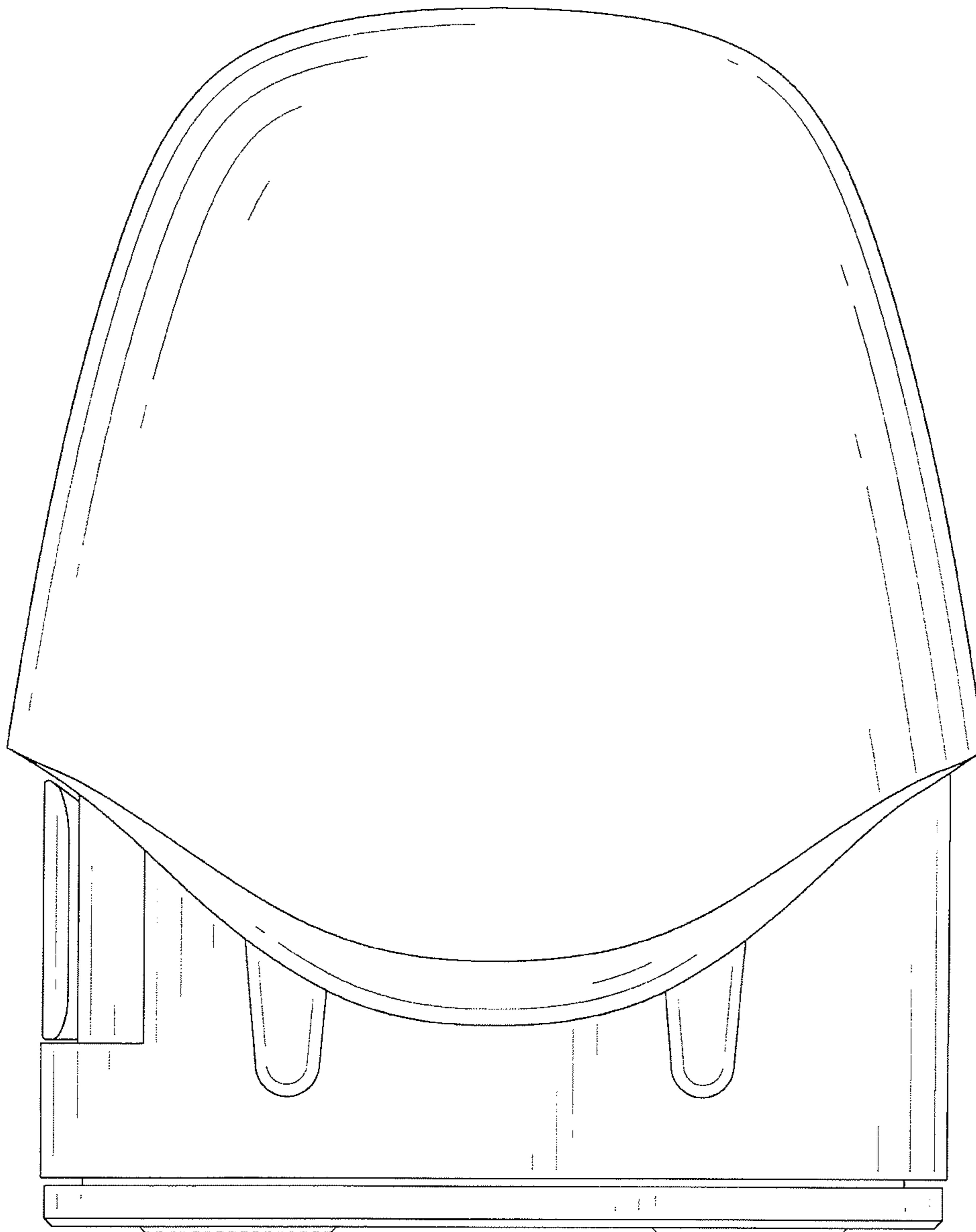

FIG. 1

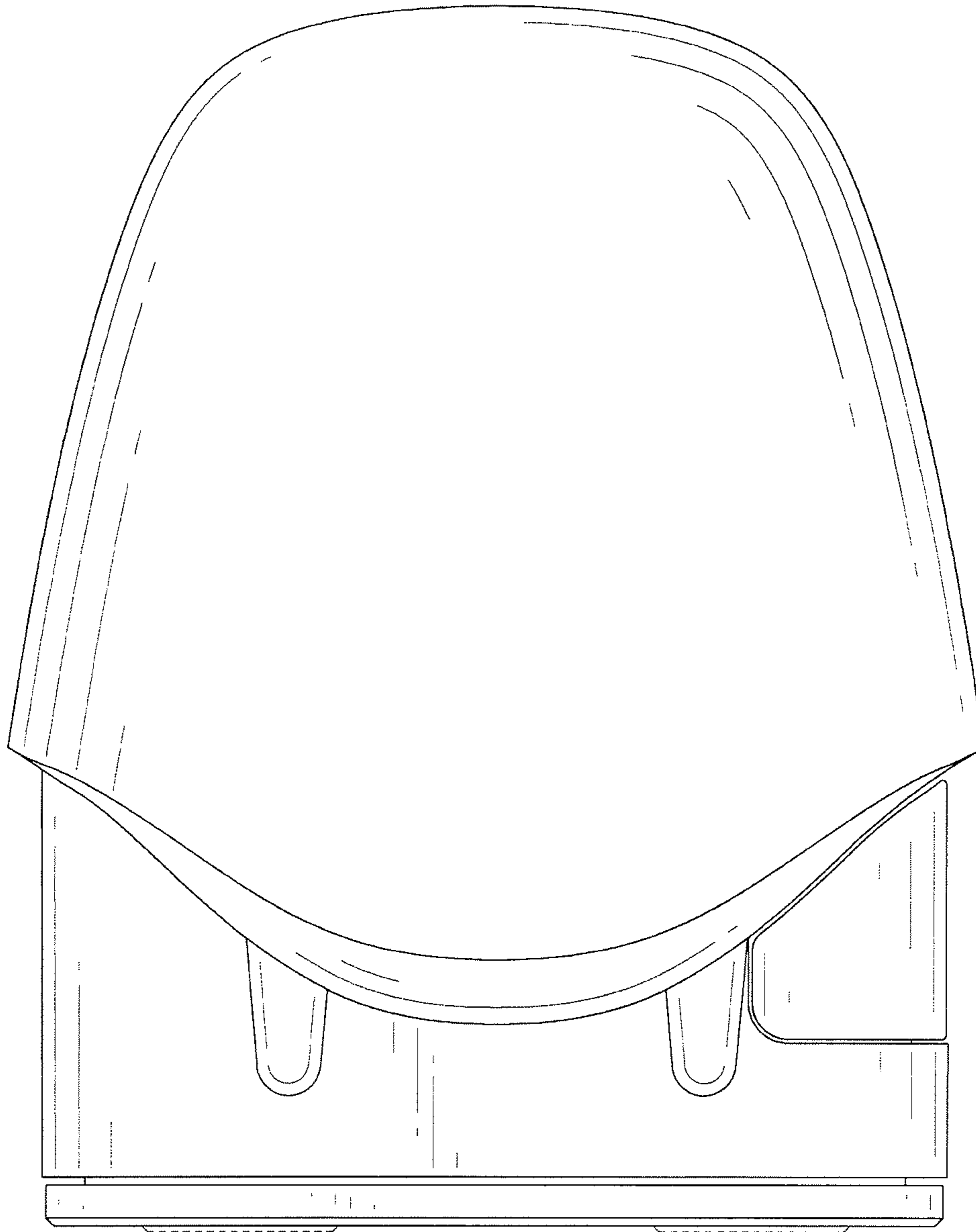

FIG. 2

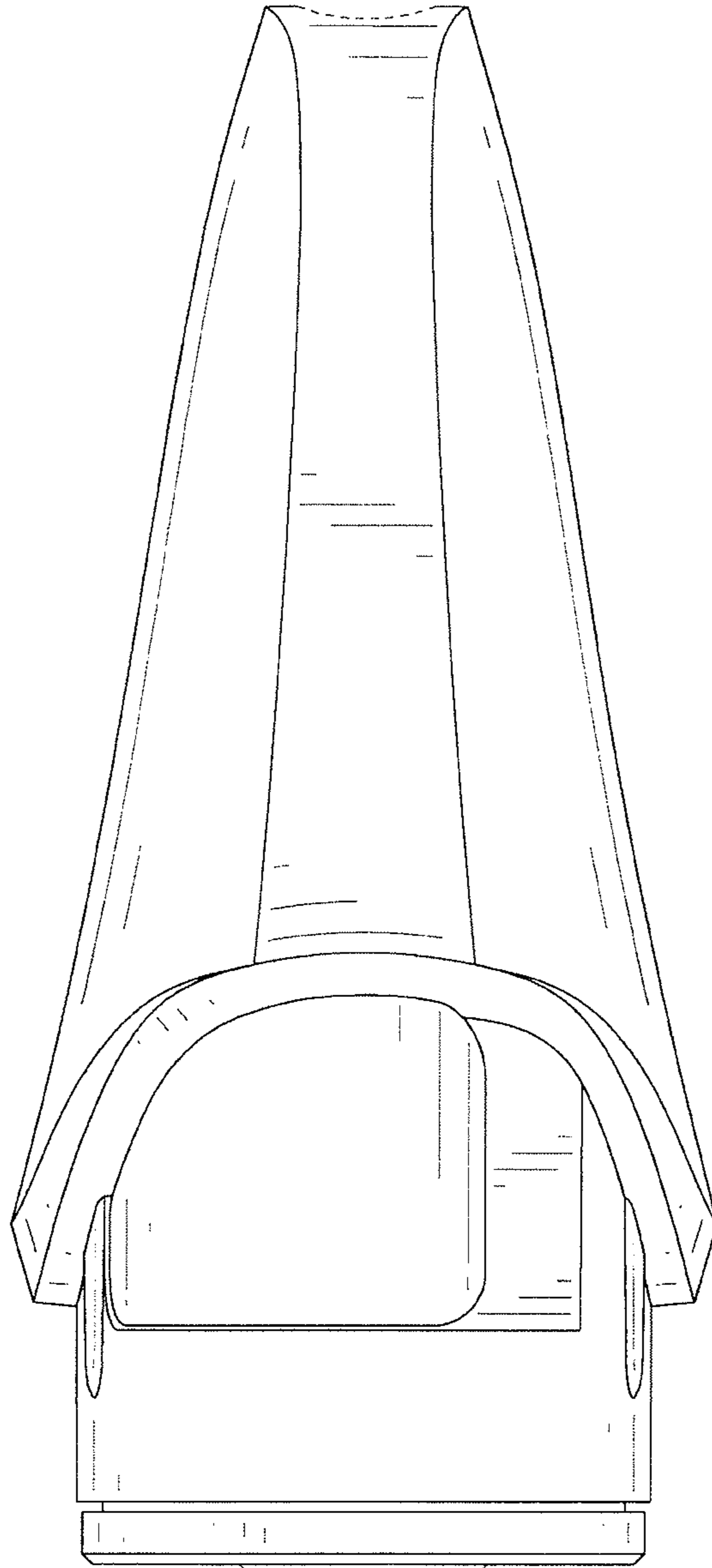

FIG. 3

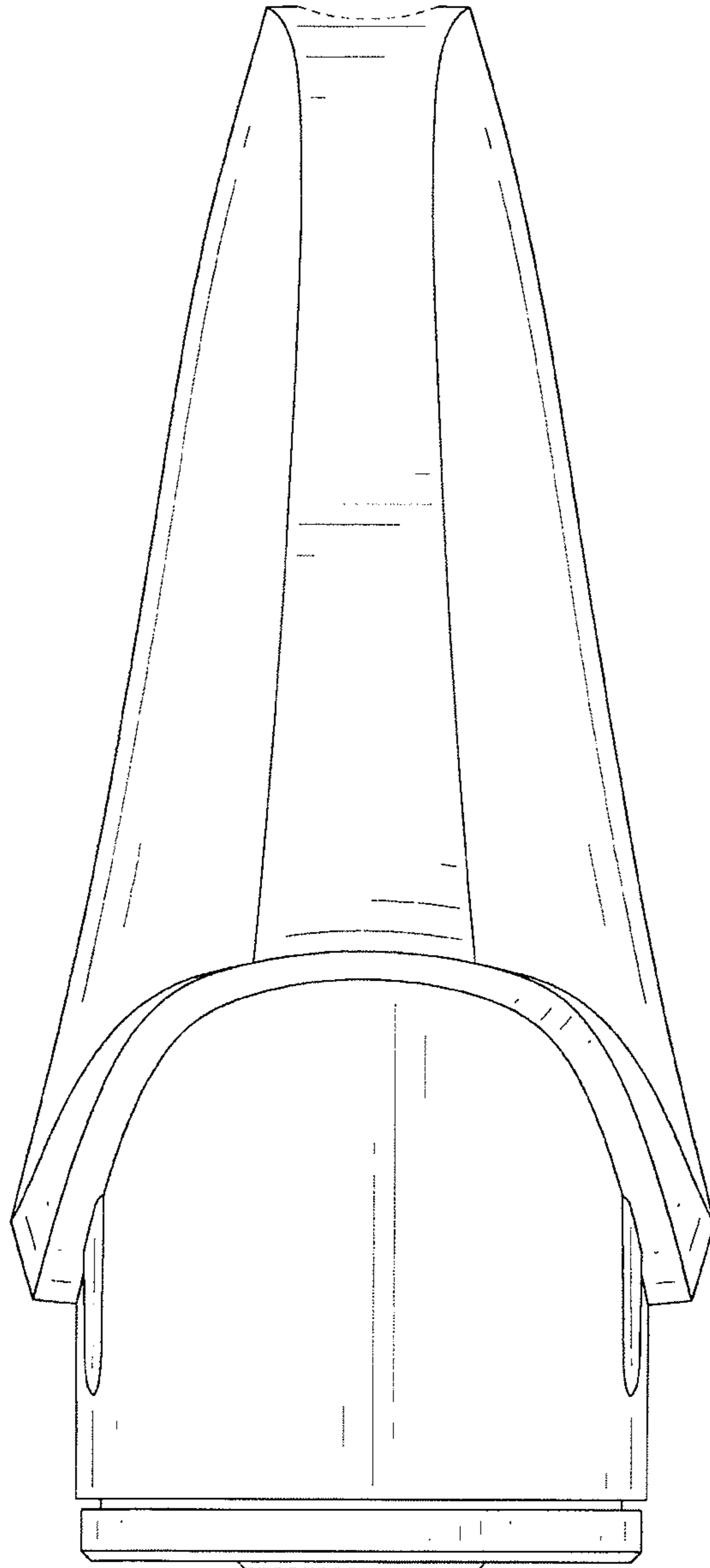

FIG. 4

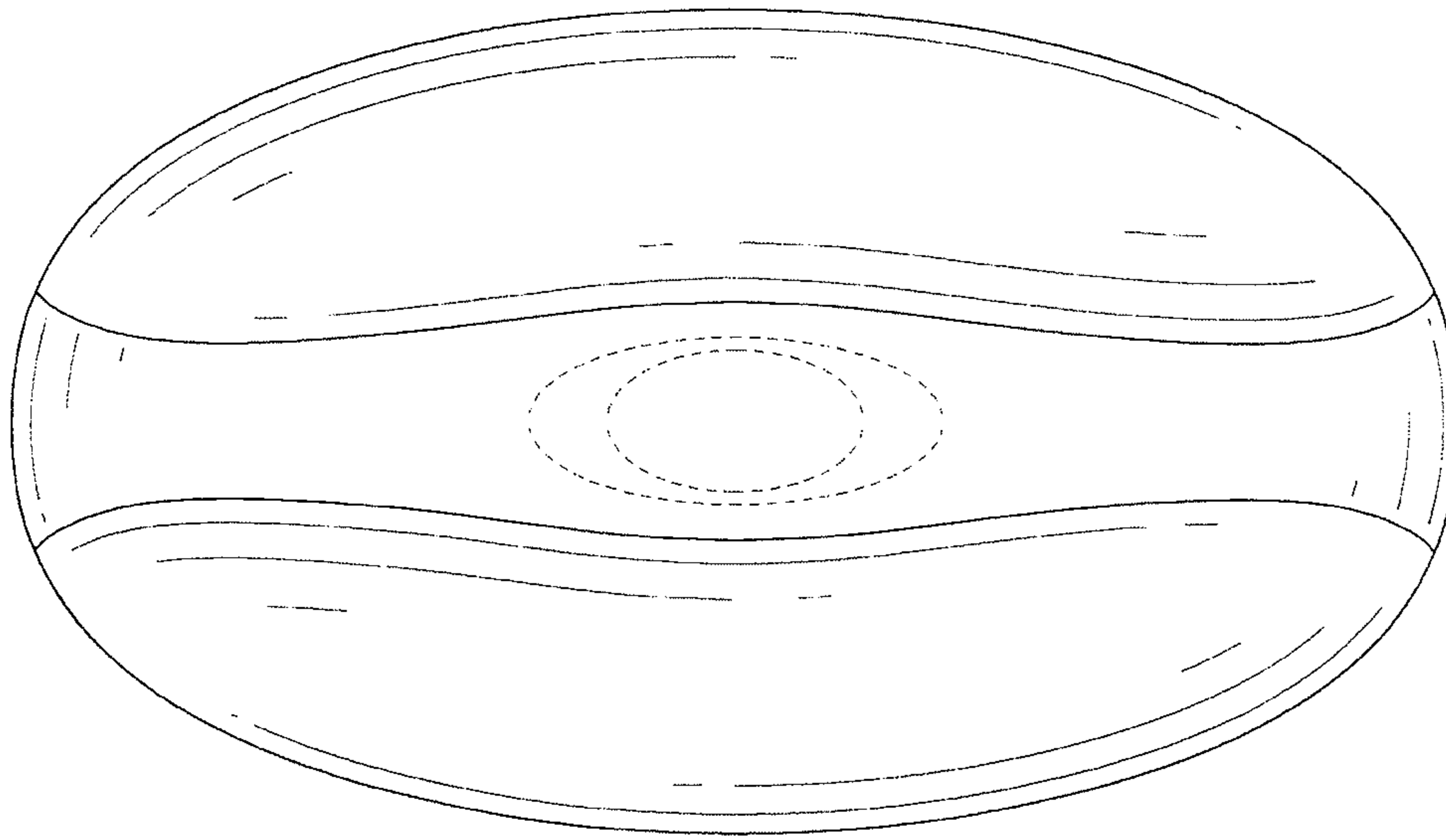

FIG. 5

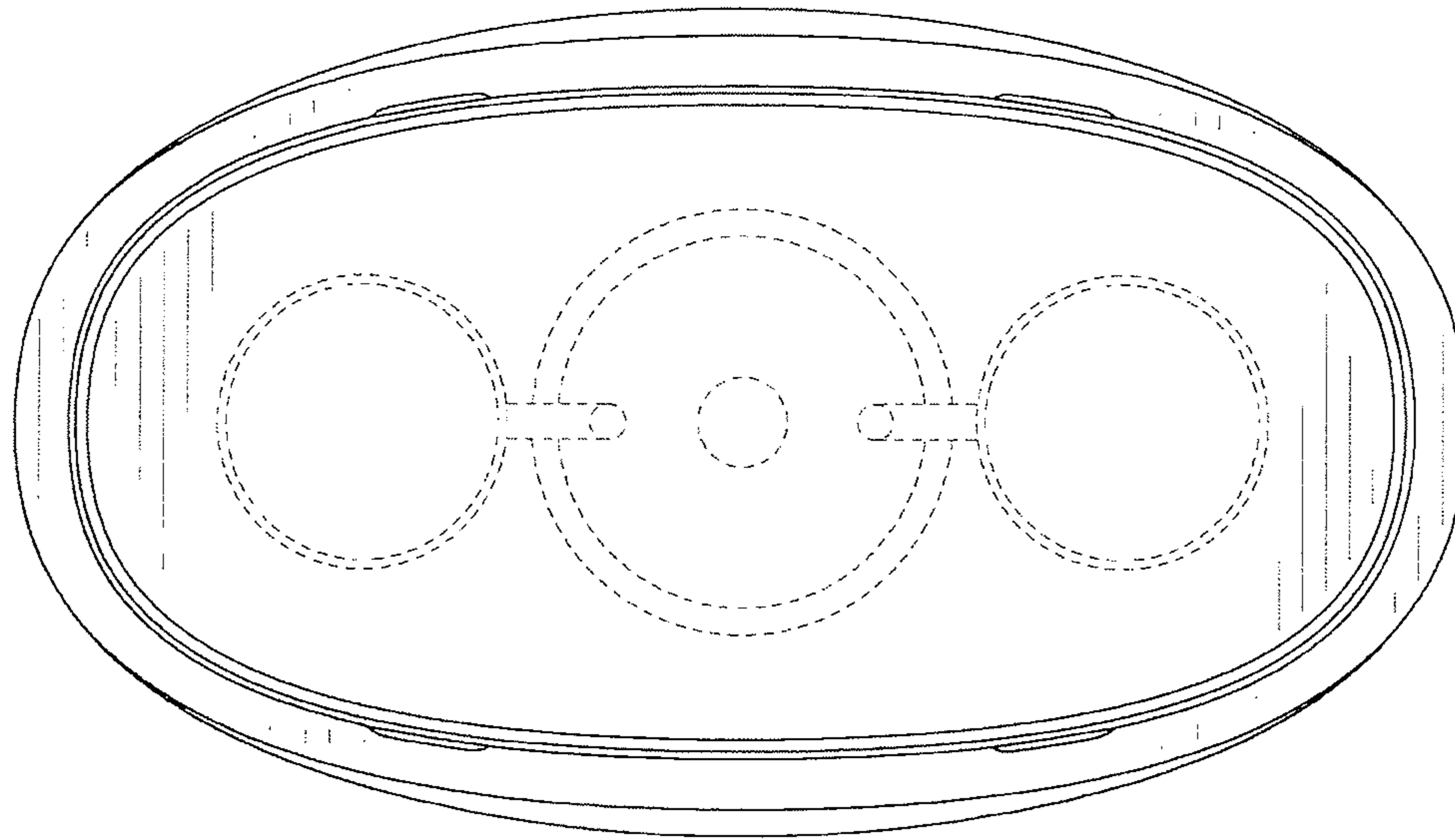

FIG. 6

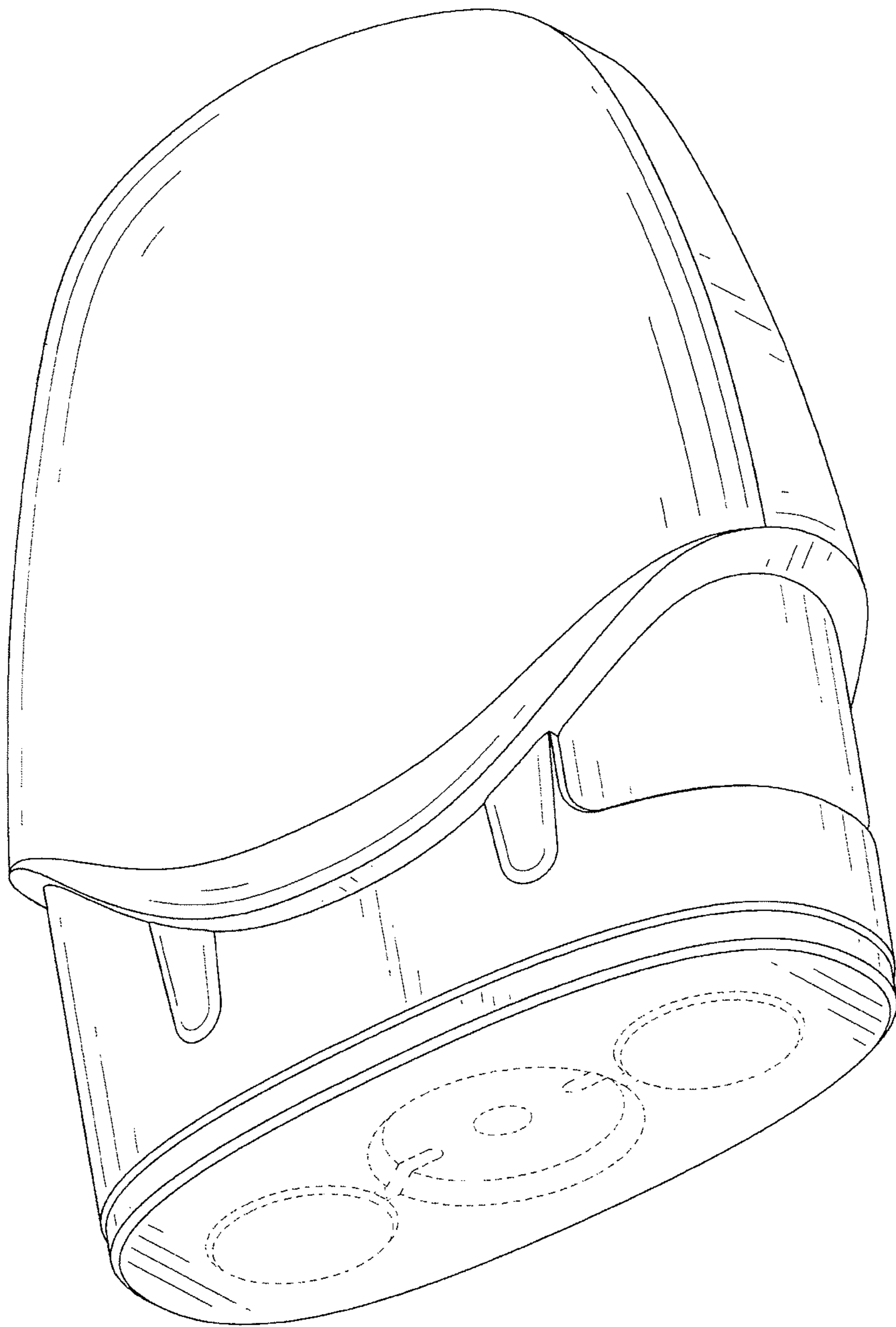

FIG. 7

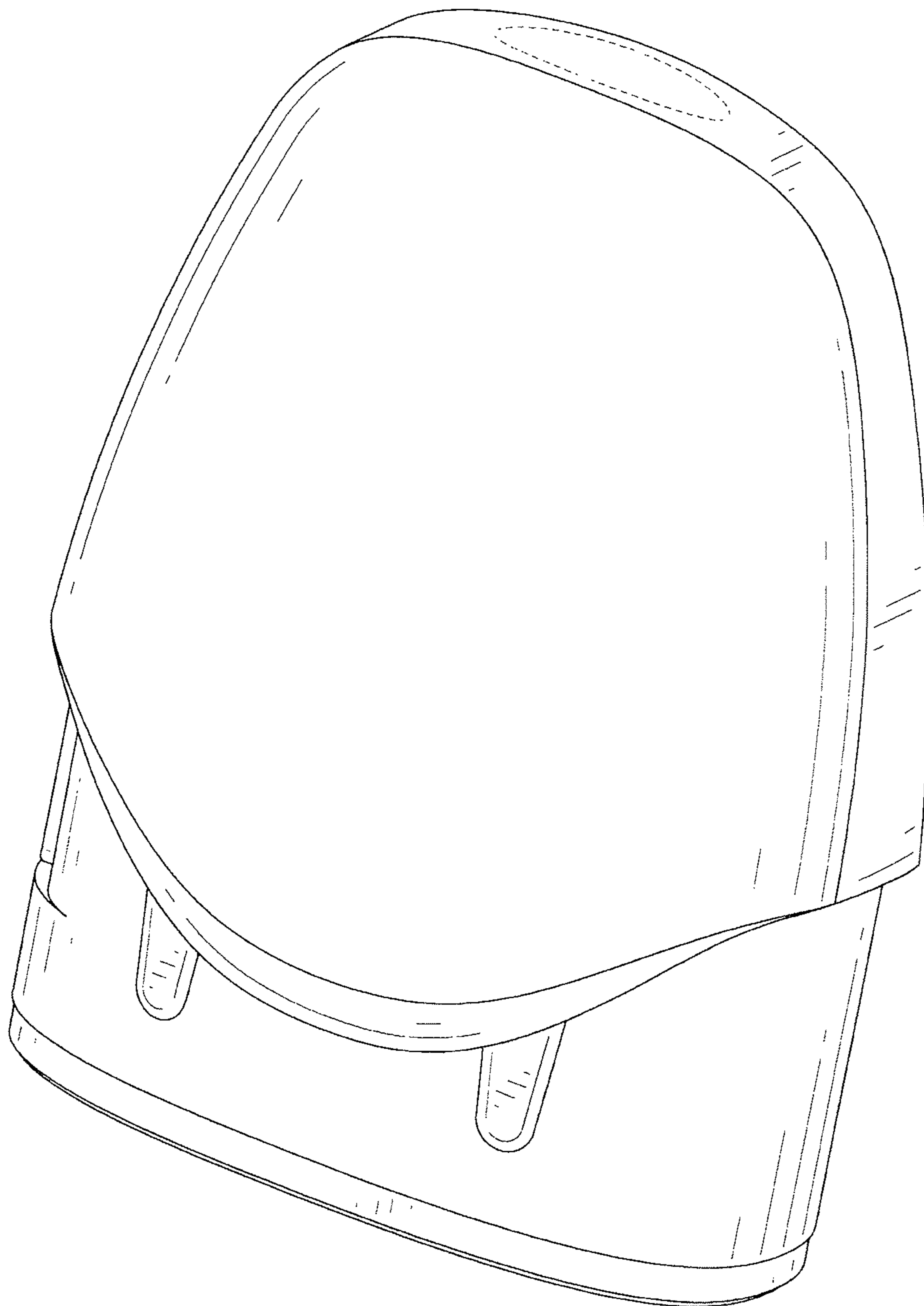

FIG. 8

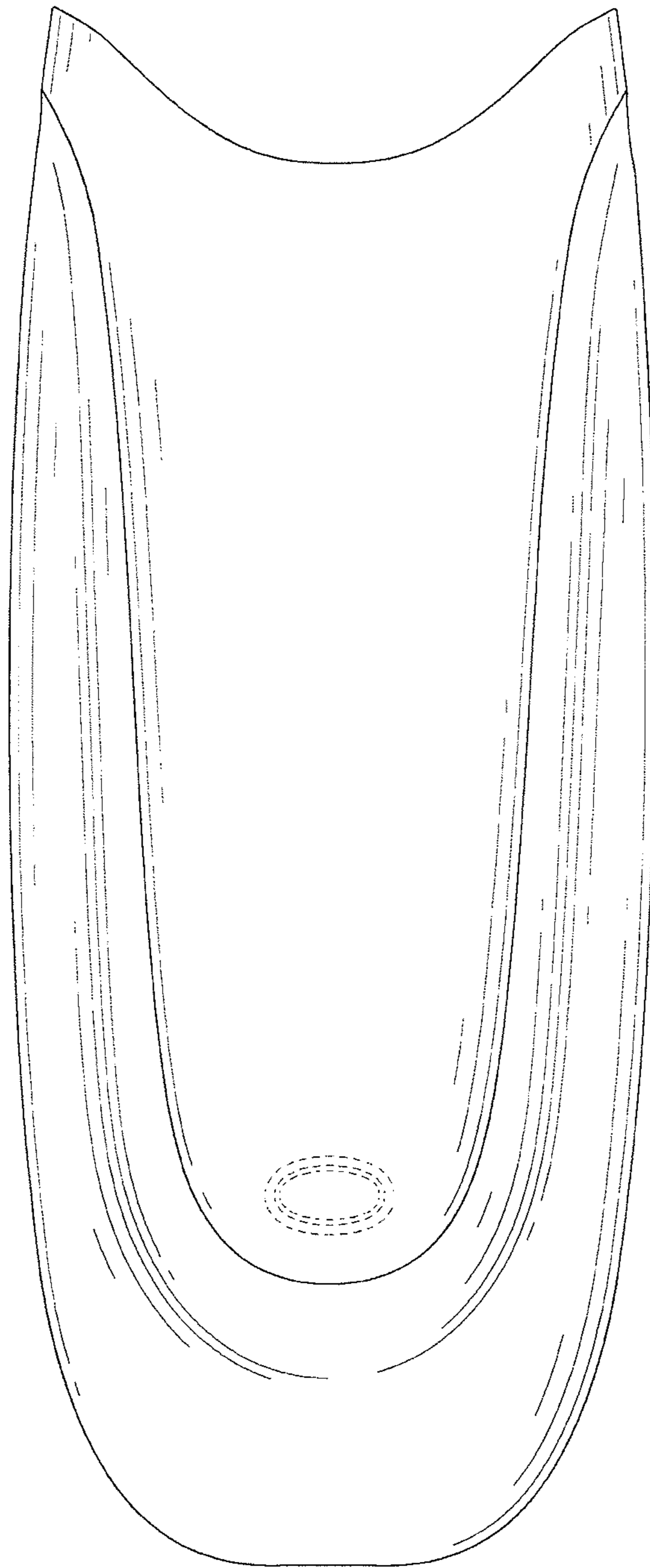

FIG. 9

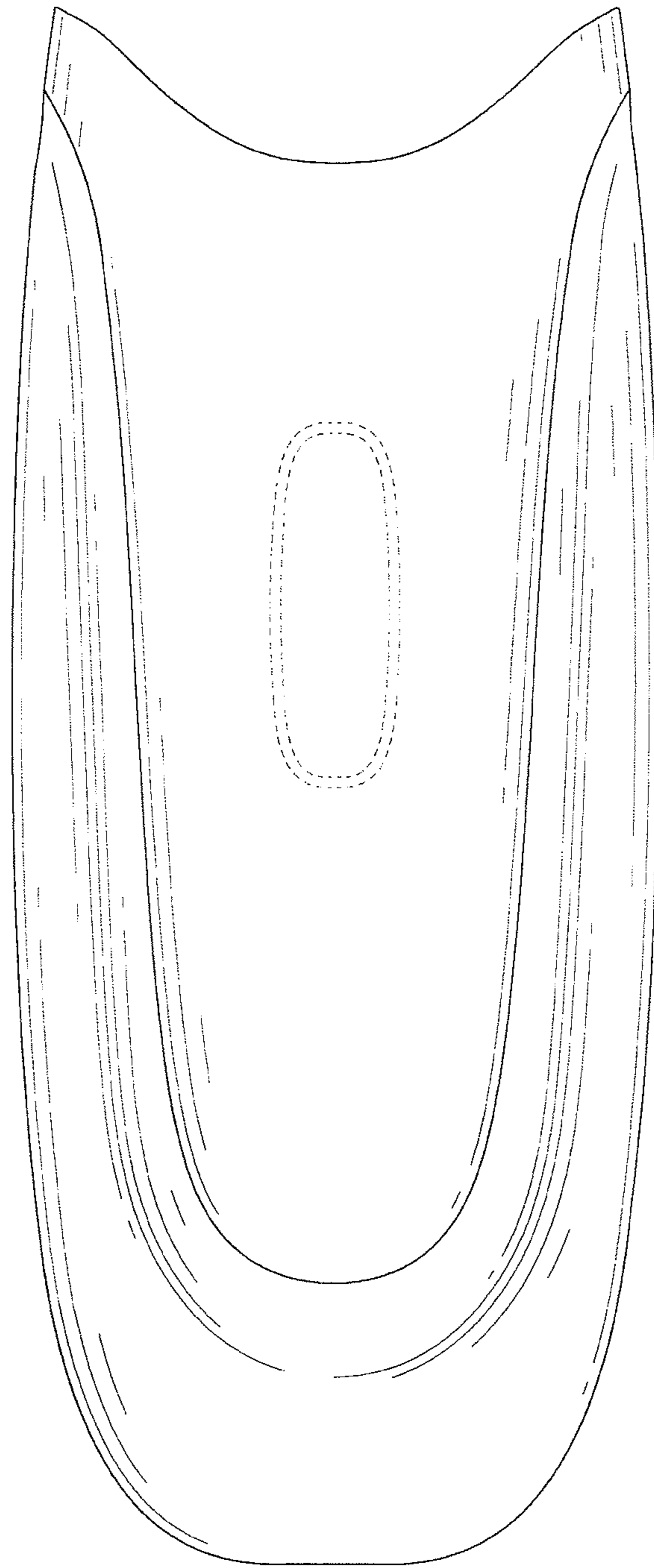

FIG. 10

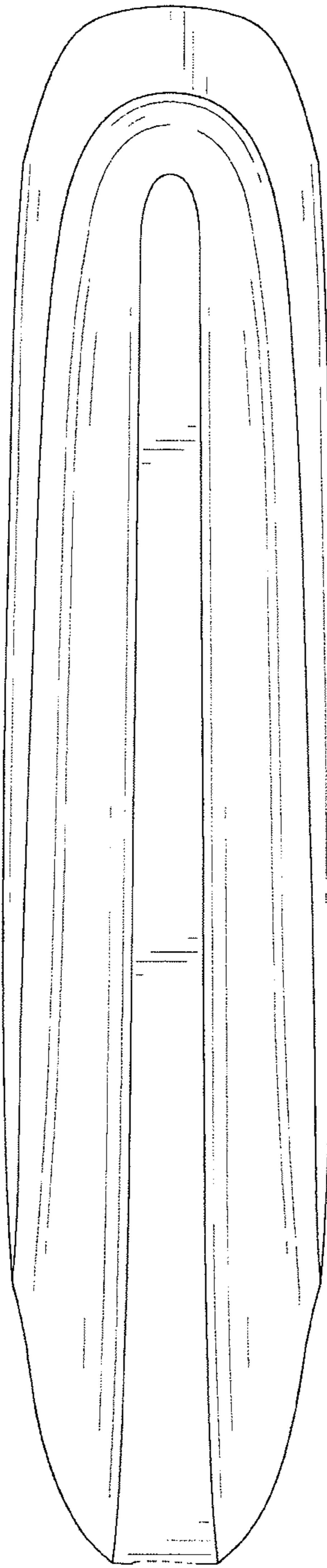

FIG. 11

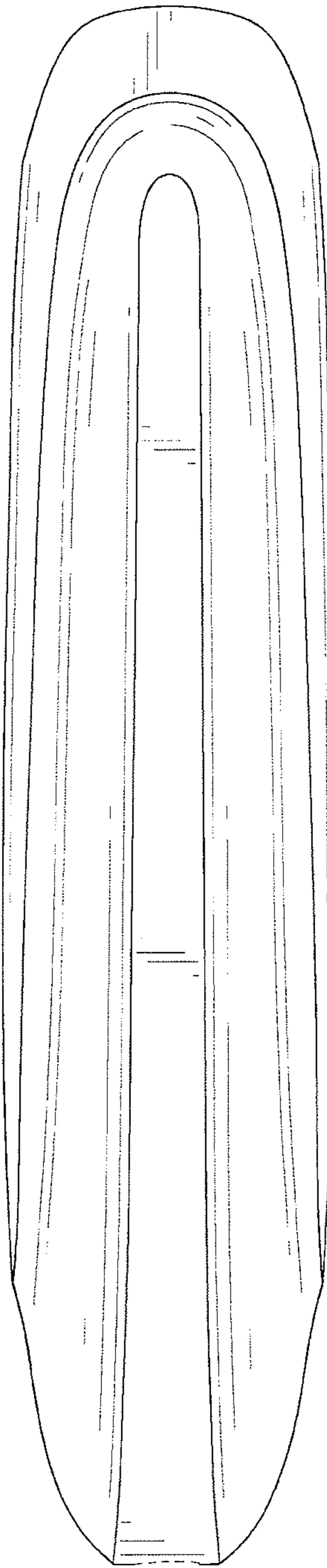

FIG. 12

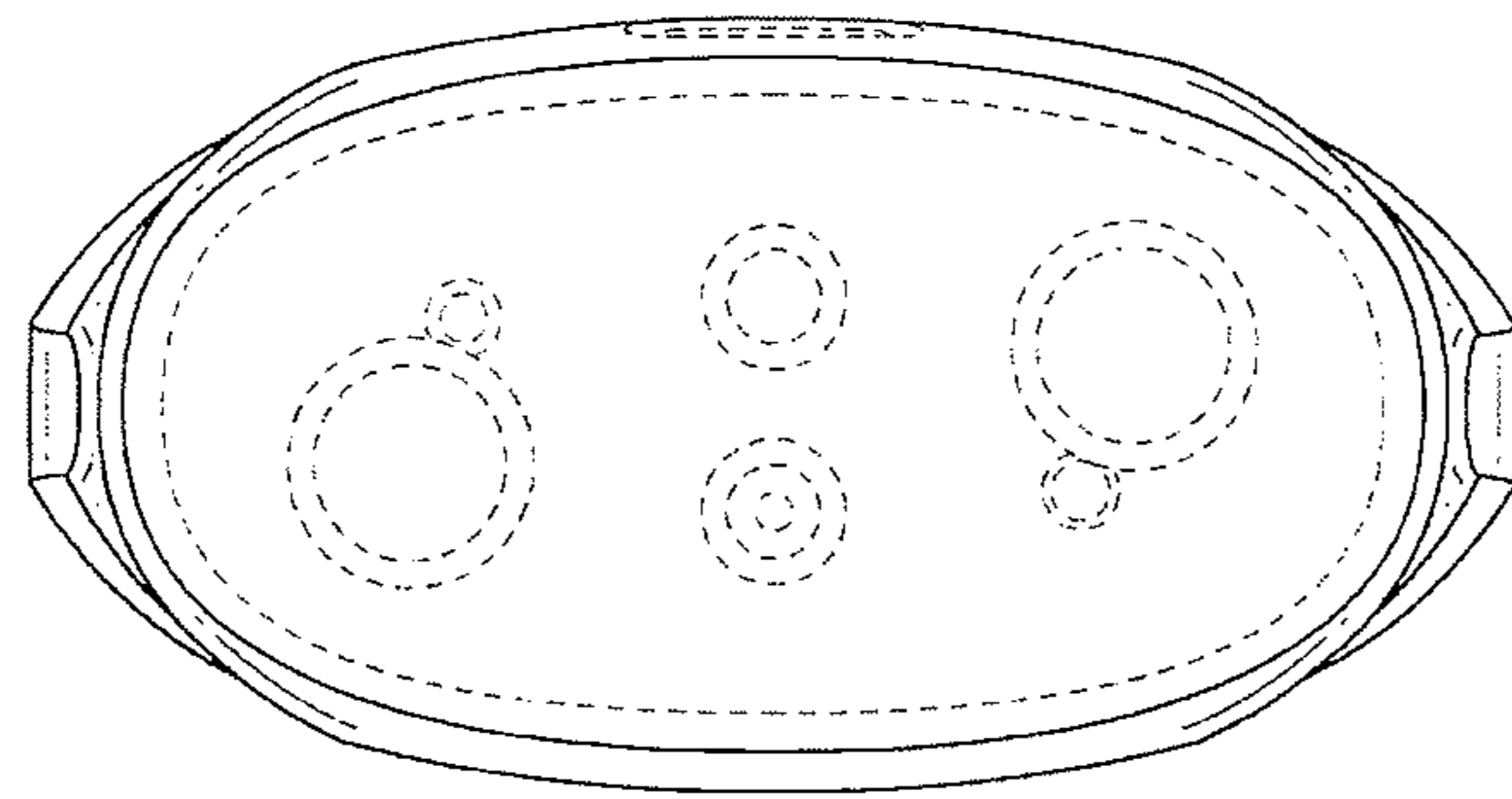

FIG. 13

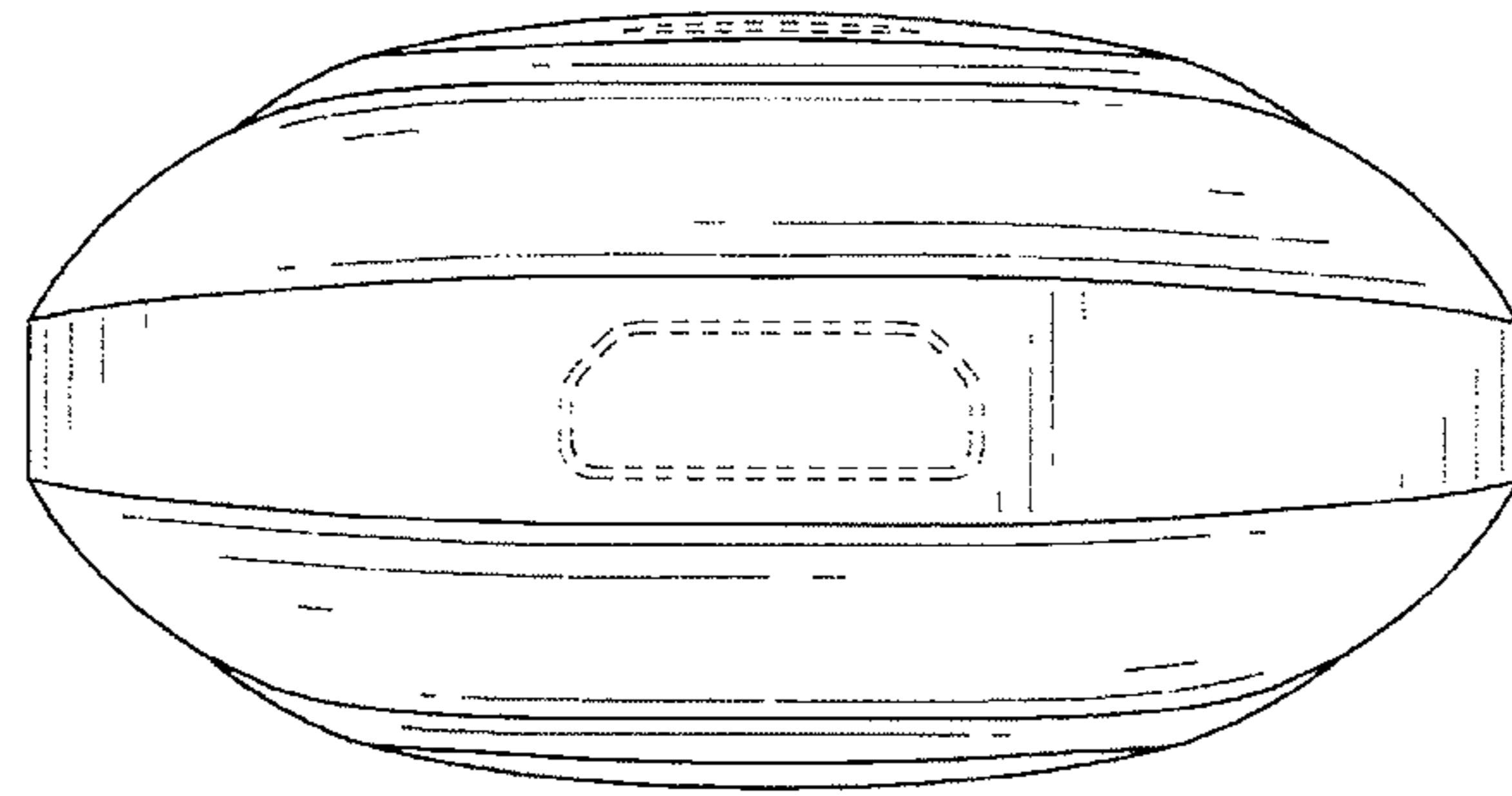

FIG. 14

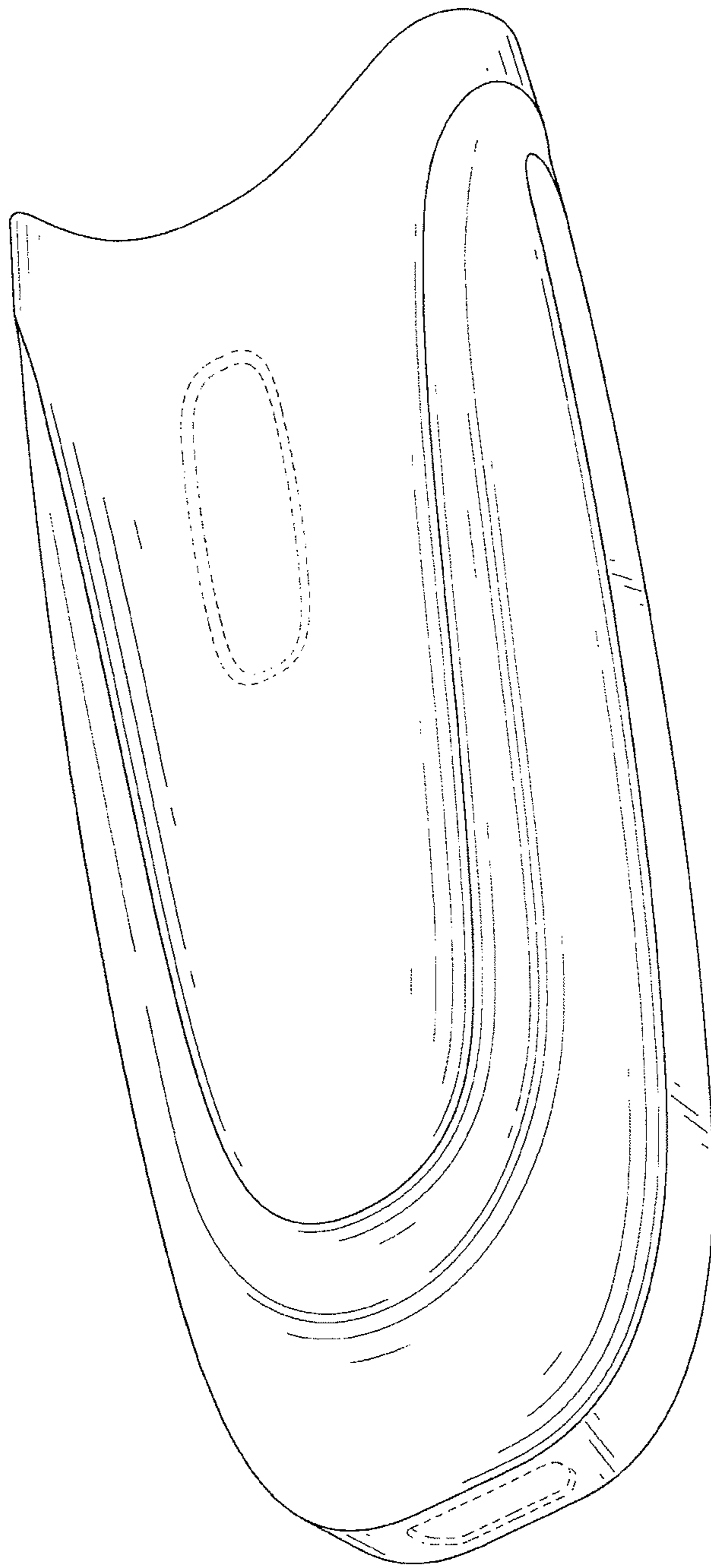

FIG. 15

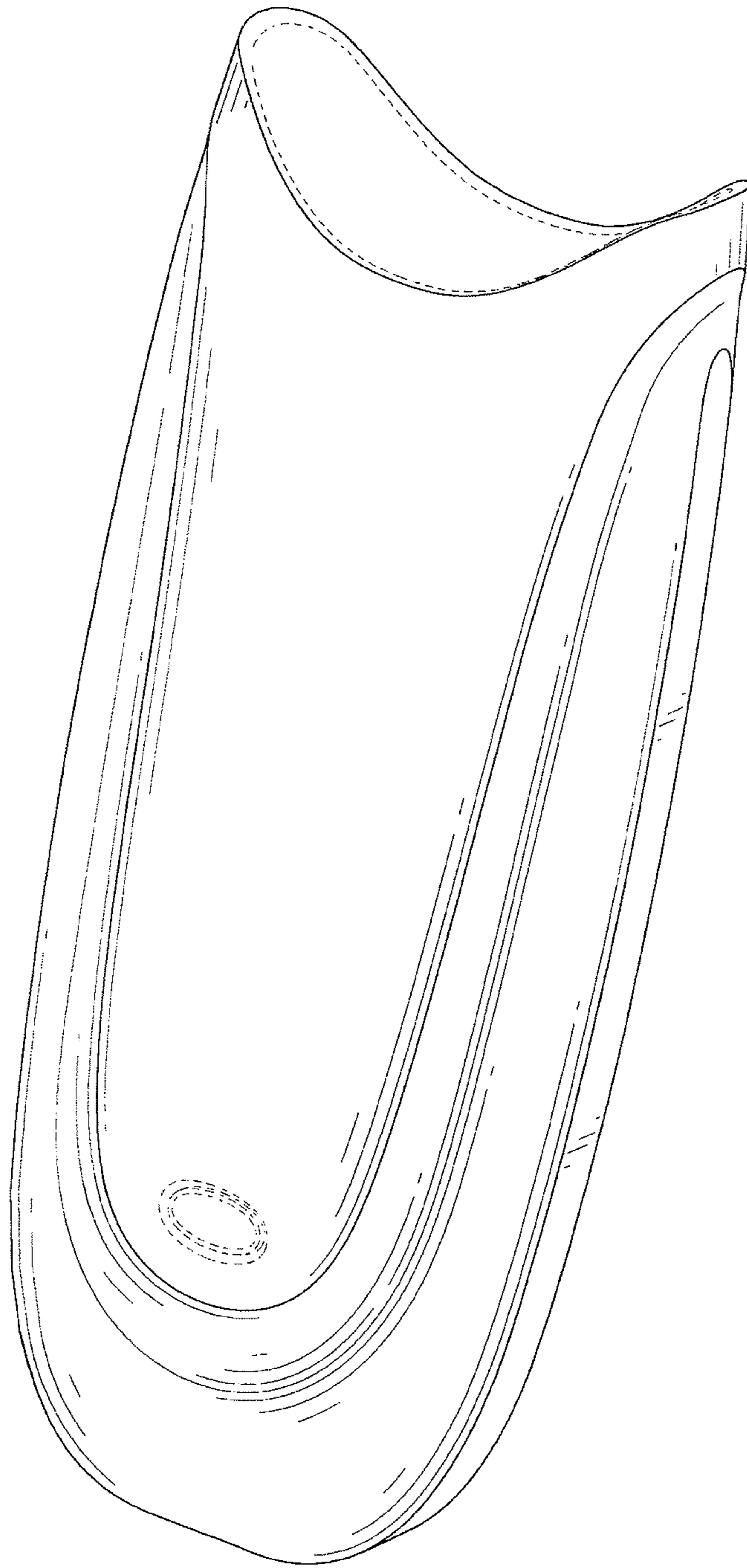

FIG. 16

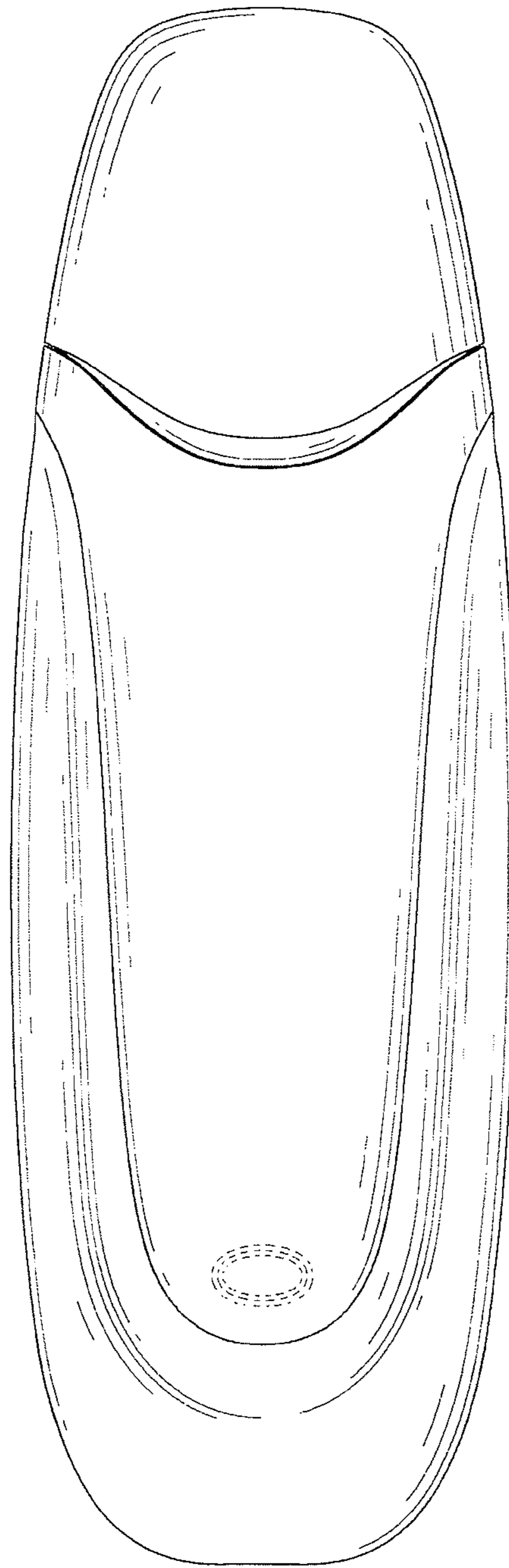

FIG. 17

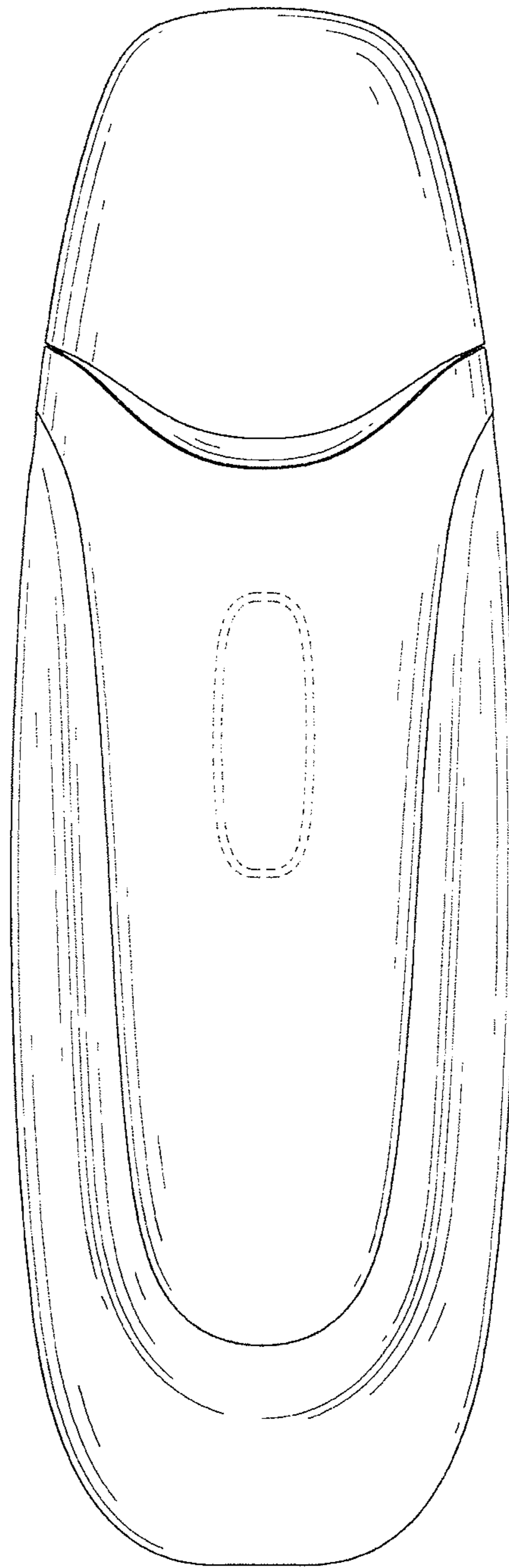

FIG. 18

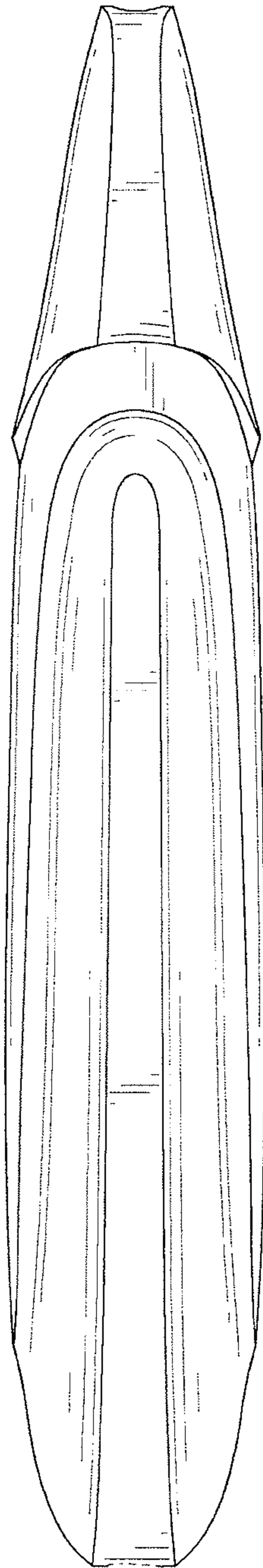

FIG. 19

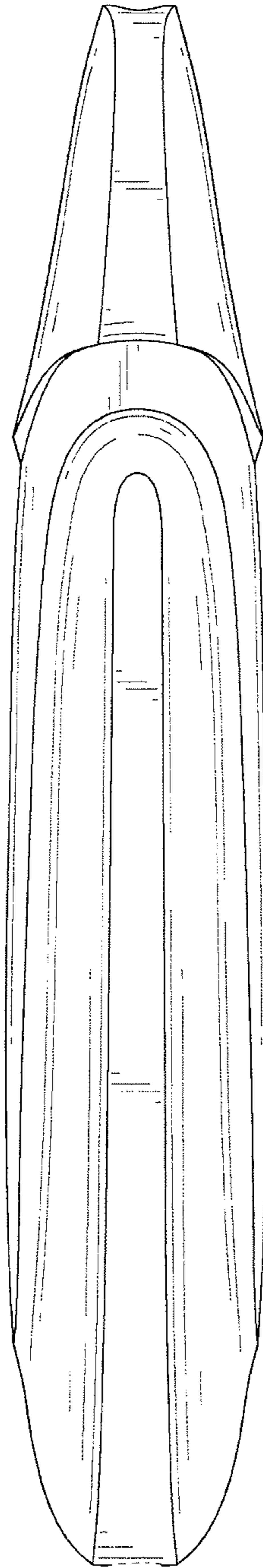

FIG. 20

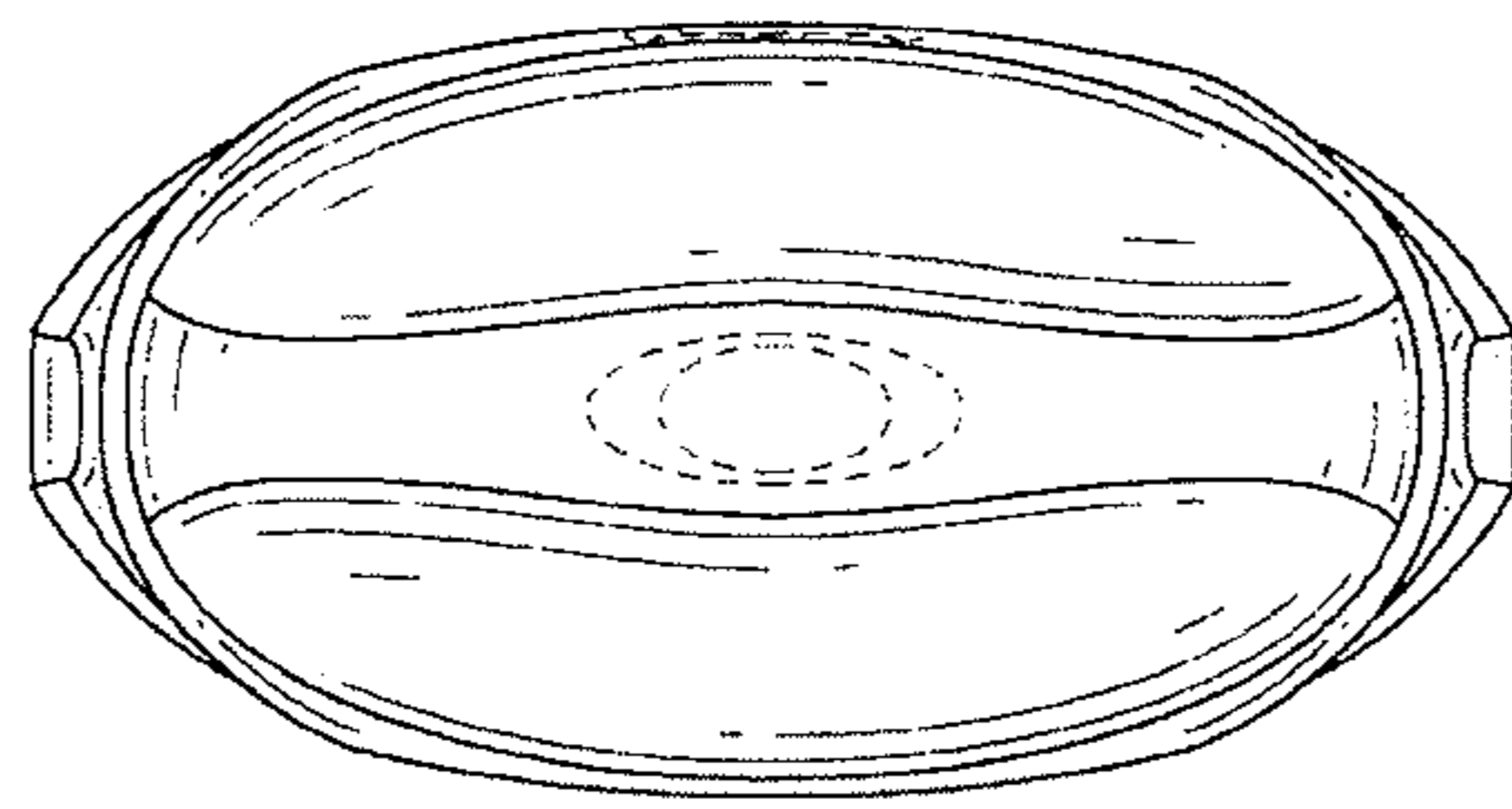

FIG. 21

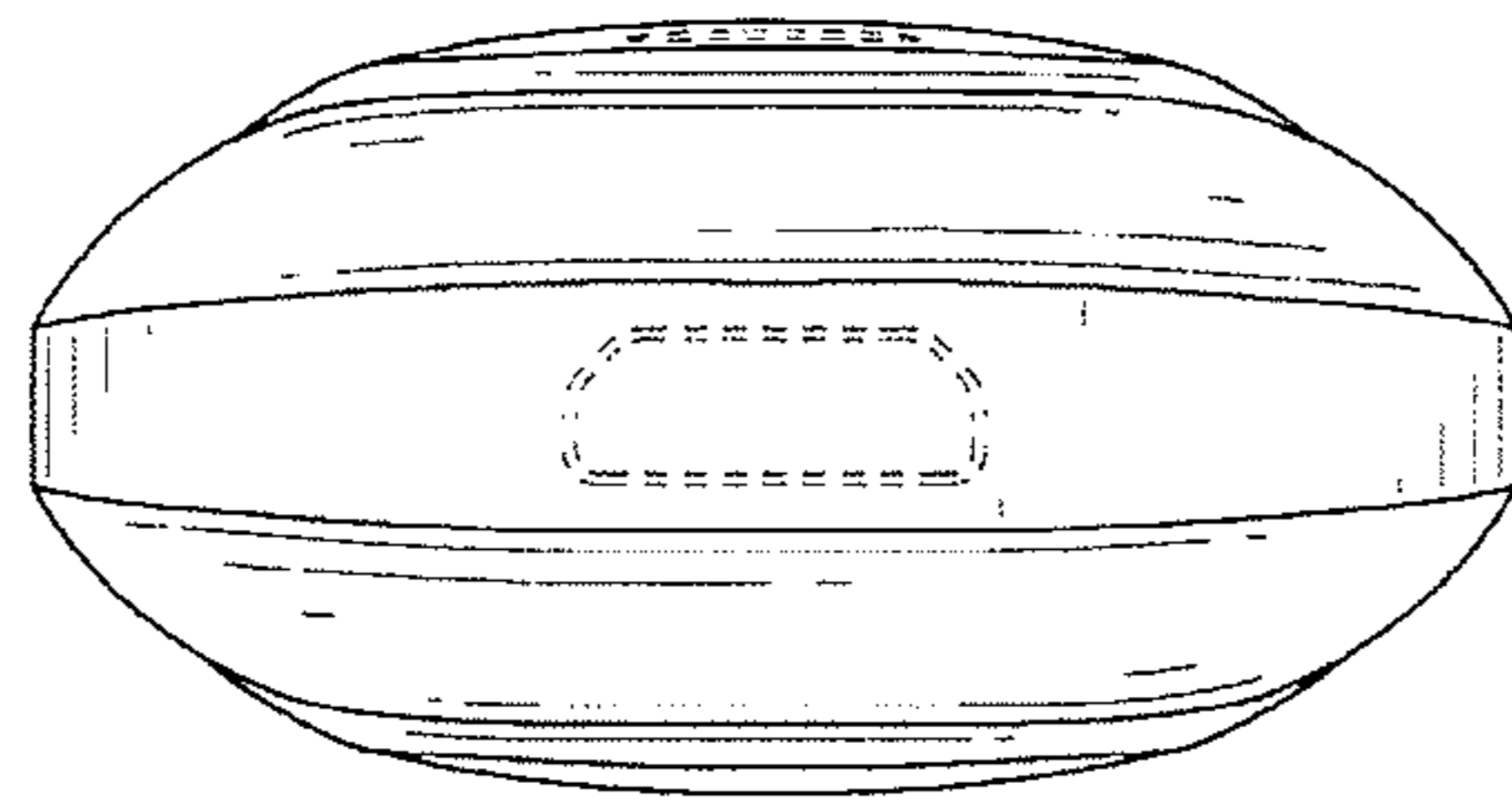

FIG. 22

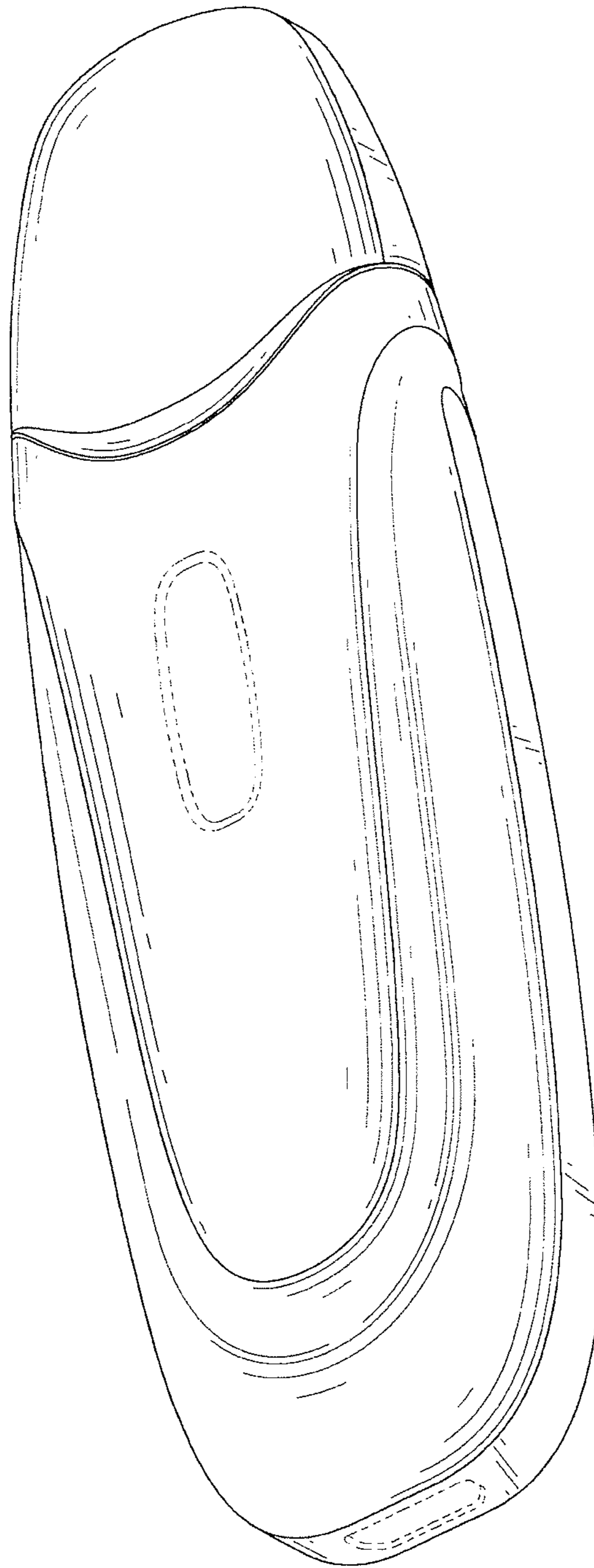

FIG. 23

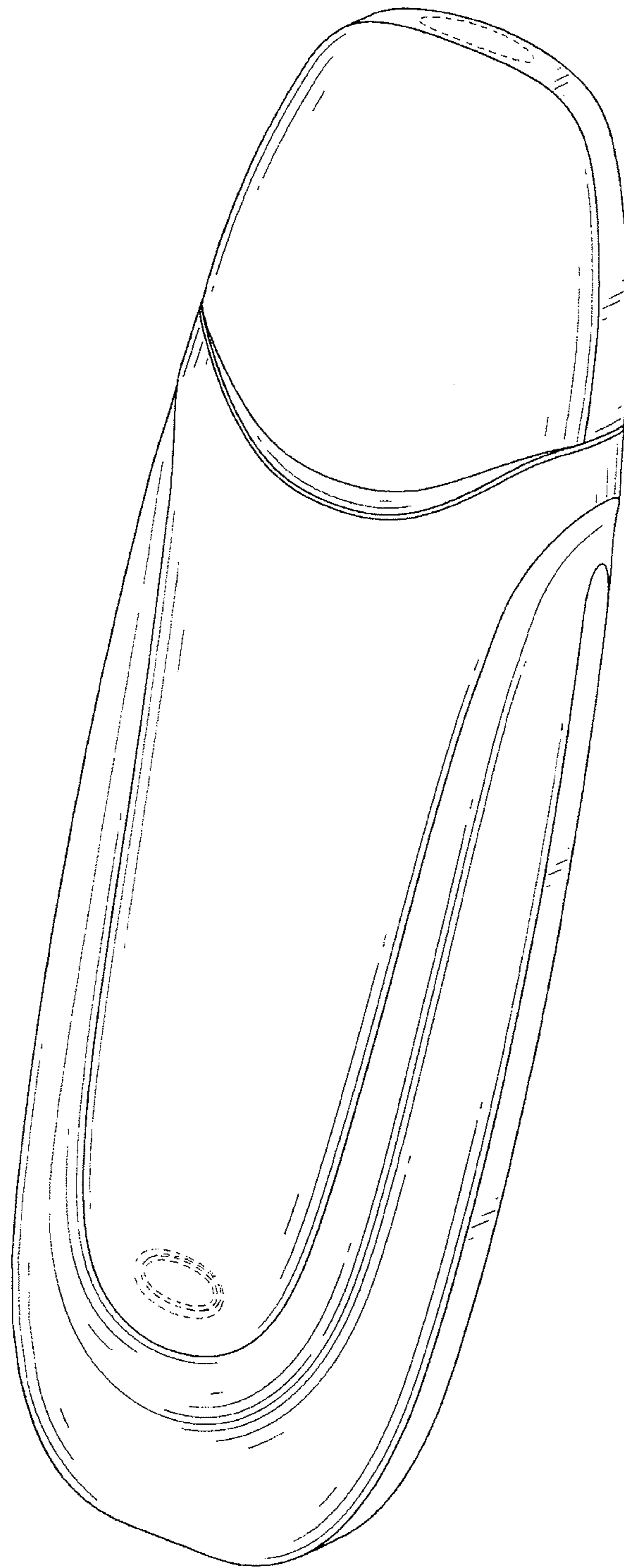

FIG. 24