



US00D887593S

(12) **United States Design Patent** (10) **Patent No.:** **US D887,593 S**  
**Tomasson et al.** (45) **Date of Patent:** **\*\* Jun. 16, 2020**

(54) **REAR LAMP ON VEHICLE LIFTGATE**  
(71) Applicant: **NIO NEXTEV LIMITED**, Hong Kong (HK)  
(72) Inventors: **Kris Tomasson**, Munich (DE); **Juho Suh**, Munich (DE); **Jim Basté**, Munich (DE); **Kevyn Gruchala**, Munich (DE); **Bernardus Claessen**, Munich (DE)  
(73) Assignee: **NIO NEXTEV LIMITED**, Hong Kong (HK)  
(\*\*) Term: **15 Years**  
(21) Appl. No.: **29/675,452**  
(22) Filed: **Jan. 2, 2019**

(30) **Foreign Application Priority Data**  
Aug. 21, 2018 (EM) ..... 005616653-0002  
(51) **LOC (12) Cl.** ..... **26-06**  
(52) **U.S. Cl.**  
USPC ..... **D26/28**  
(58) **Field of Classification Search**  
USPC ..... D26/28-36, 139  
CPC ..... F21S 48/00; F21S 48/10; F21S 48/115;  
F21S 48/225; F21S 48/1233; F21S 48/1266; F21S 48/1388; F21S 48/2268;  
F21V 21/04; F21V 29/004; B60Q 9/13;  
B60Q 9/135; B60Q 9/1375  
See application file for complete search history.

(56) **References Cited**  
U.S. PATENT DOCUMENTS  
D655,429 S \* 3/2012 Fushimi ..... D26/28  
D657,482 S \* 4/2012 Kong ..... D26/28  
D690,850 S \* 10/2013 Hanaoka ..... D26/28  
D692,599 S \* 10/2013 Kim ..... D26/28  
D701,631 S \* 3/2014 Goto ..... D26/28  
D728,137 S \* 4/2015 Ha ..... D26/28

\* cited by examiner  
*Primary Examiner* — Marcus A Jackson  
(74) *Attorney, Agent, or Firm* — Sutton Magidoff Barkume LLP

(57) **CLAIM**  
The ornamental design for a rear lamp on vehicle liftgate, as shown and described.

**DESCRIPTION**  
FIG. 1 is a front view of a rear lamp on vehicle liftgate showing our new design;  
FIG. 2 is a right view thereof;  
FIG. 3 is a left view thereof;  
FIG. 4 is a bottom view thereof;  
FIG. 5 is a rear view thereof;  
FIG. 6 is a top view thereof; and,  
FIG. 7 is a perspective view thereof in context.  
The overexposed or faded features of the motor vehicle exterior are provided for the purposes of illustrating portions of the article that form no part of the claimed design.

**1 Claim, 4 Drawing Sheets**

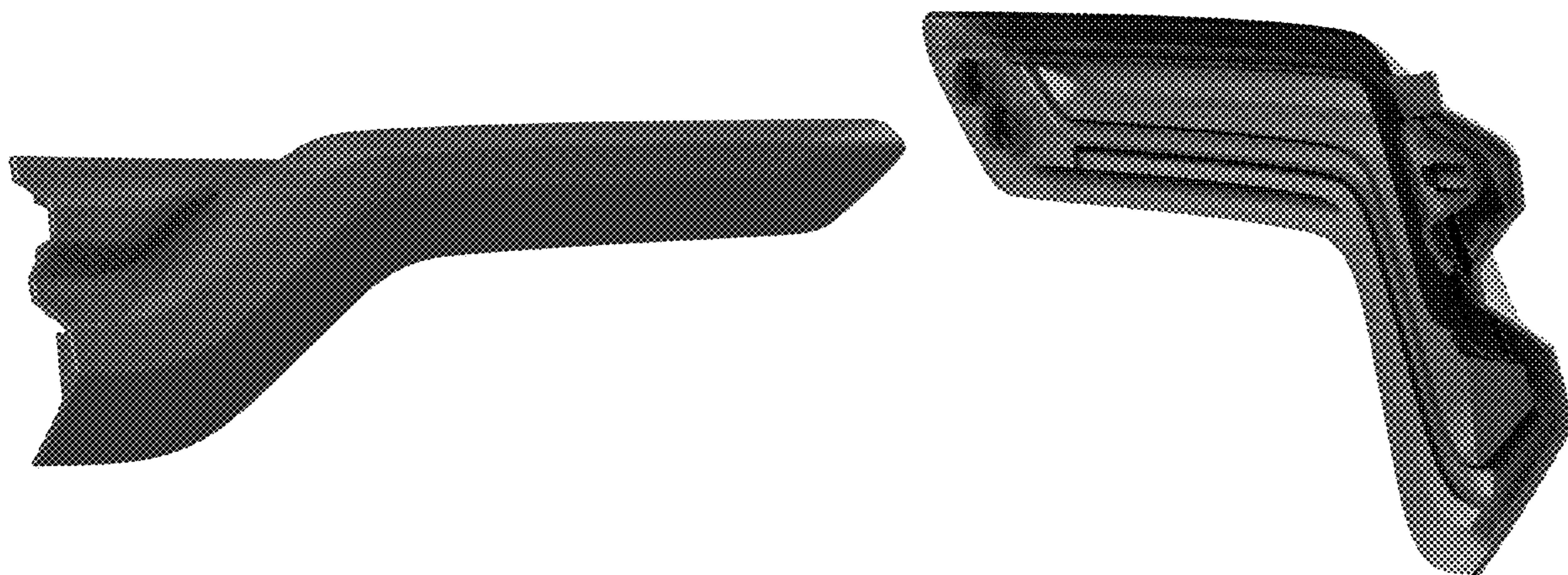

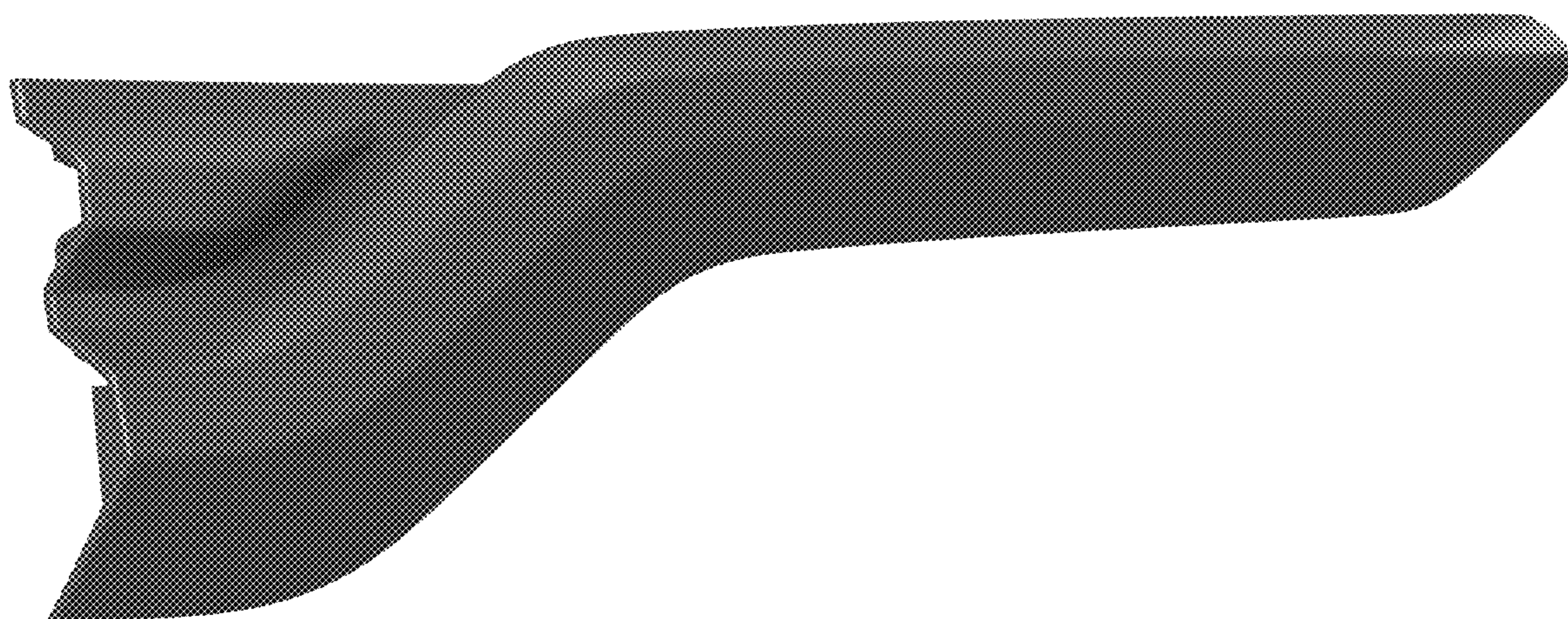

Figure 1



Figure 2

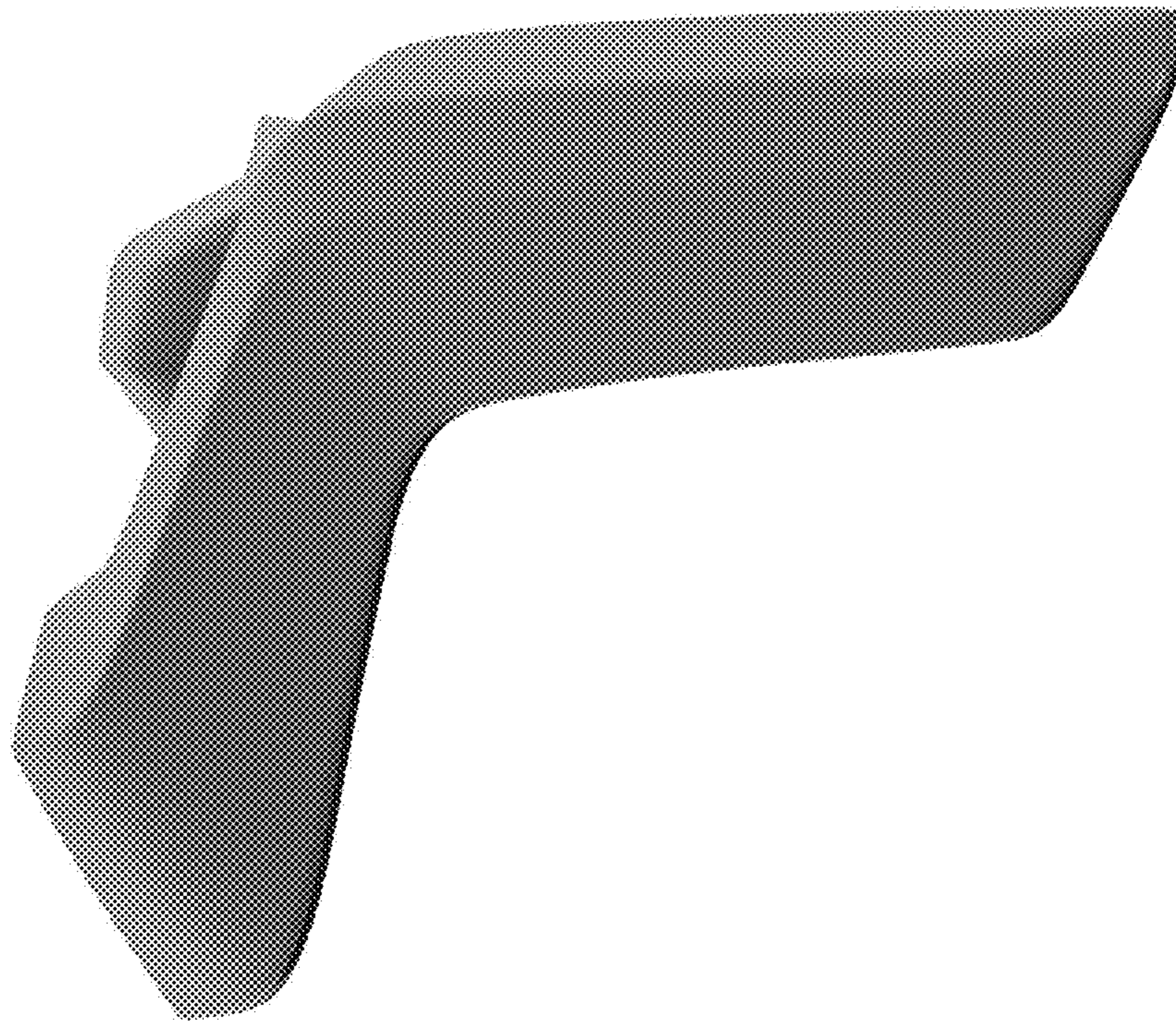

Figure 3

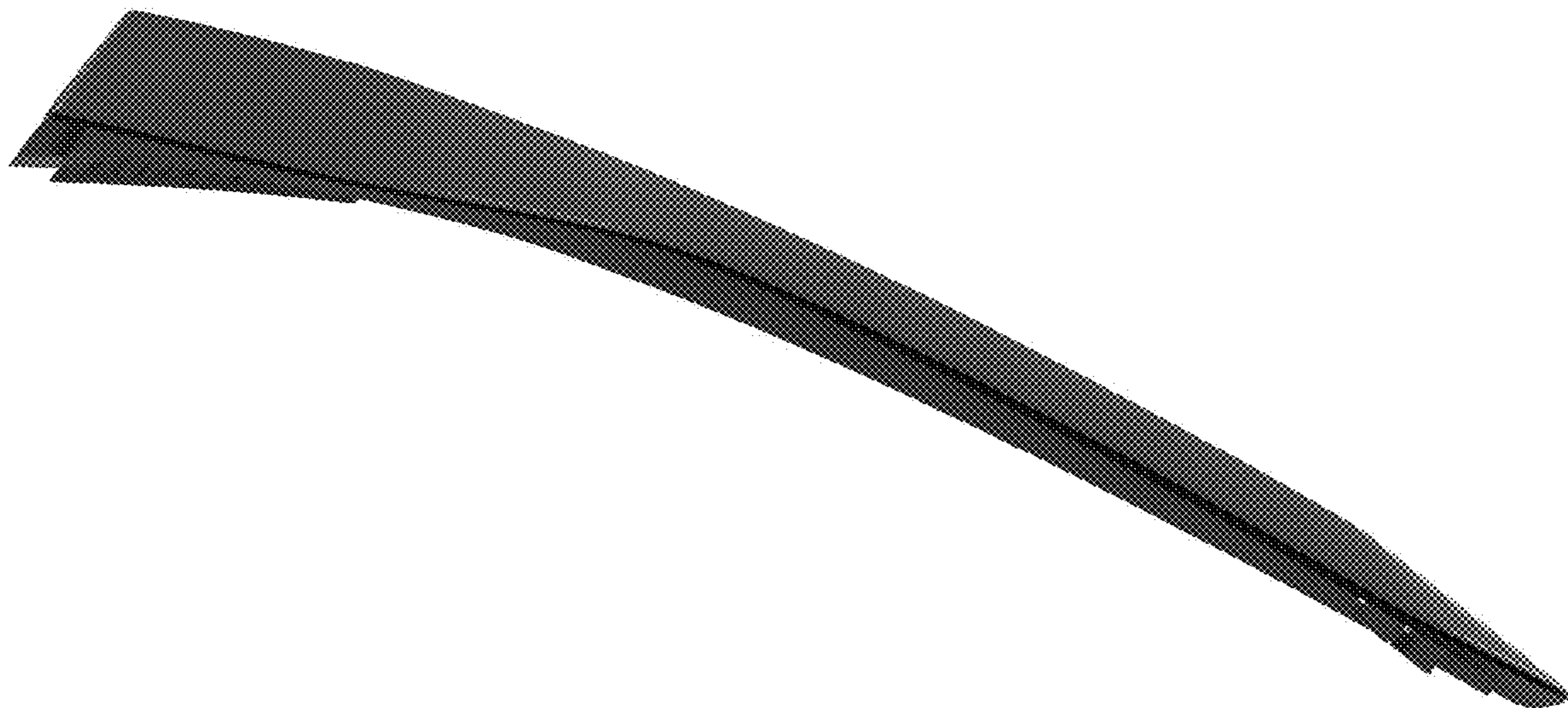

Figure 4



Figure 5

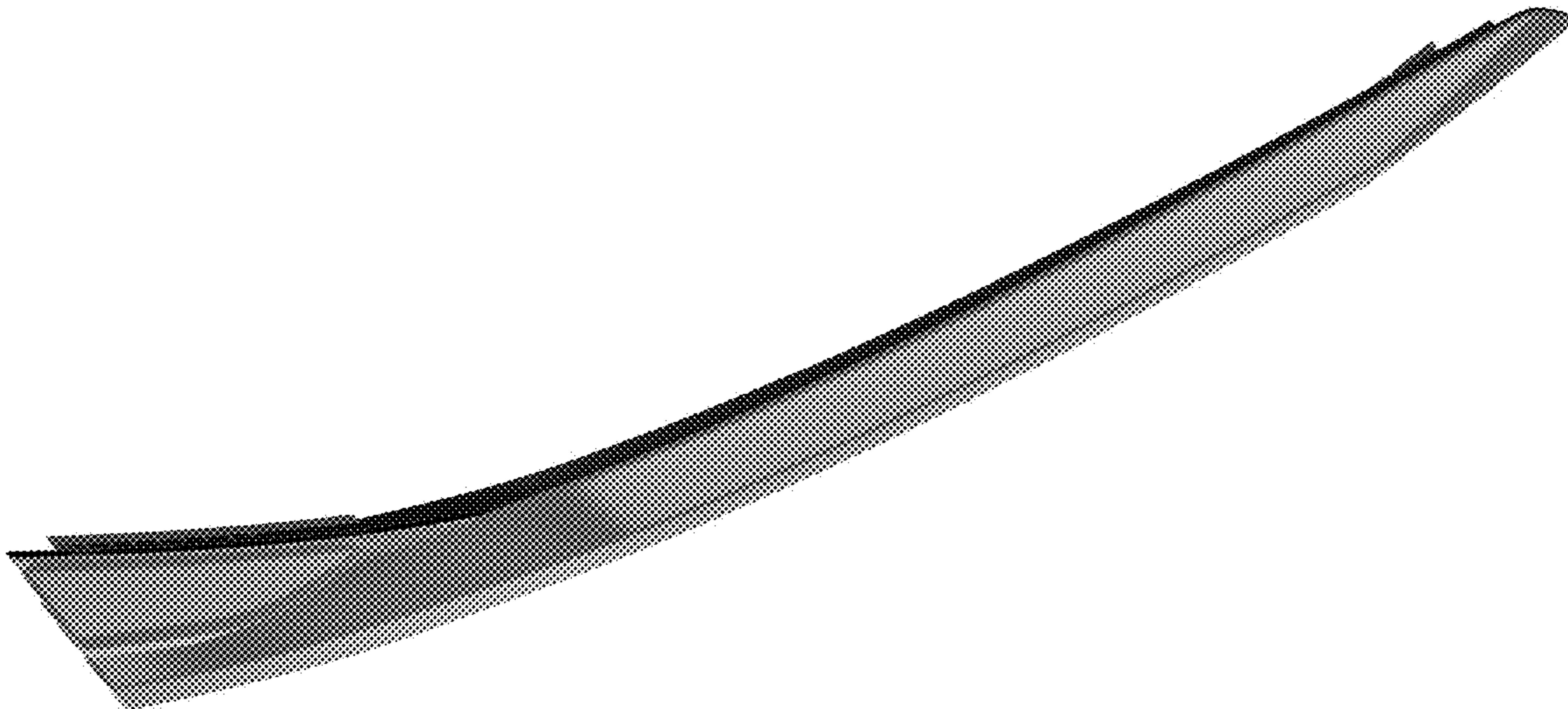

Figure 6

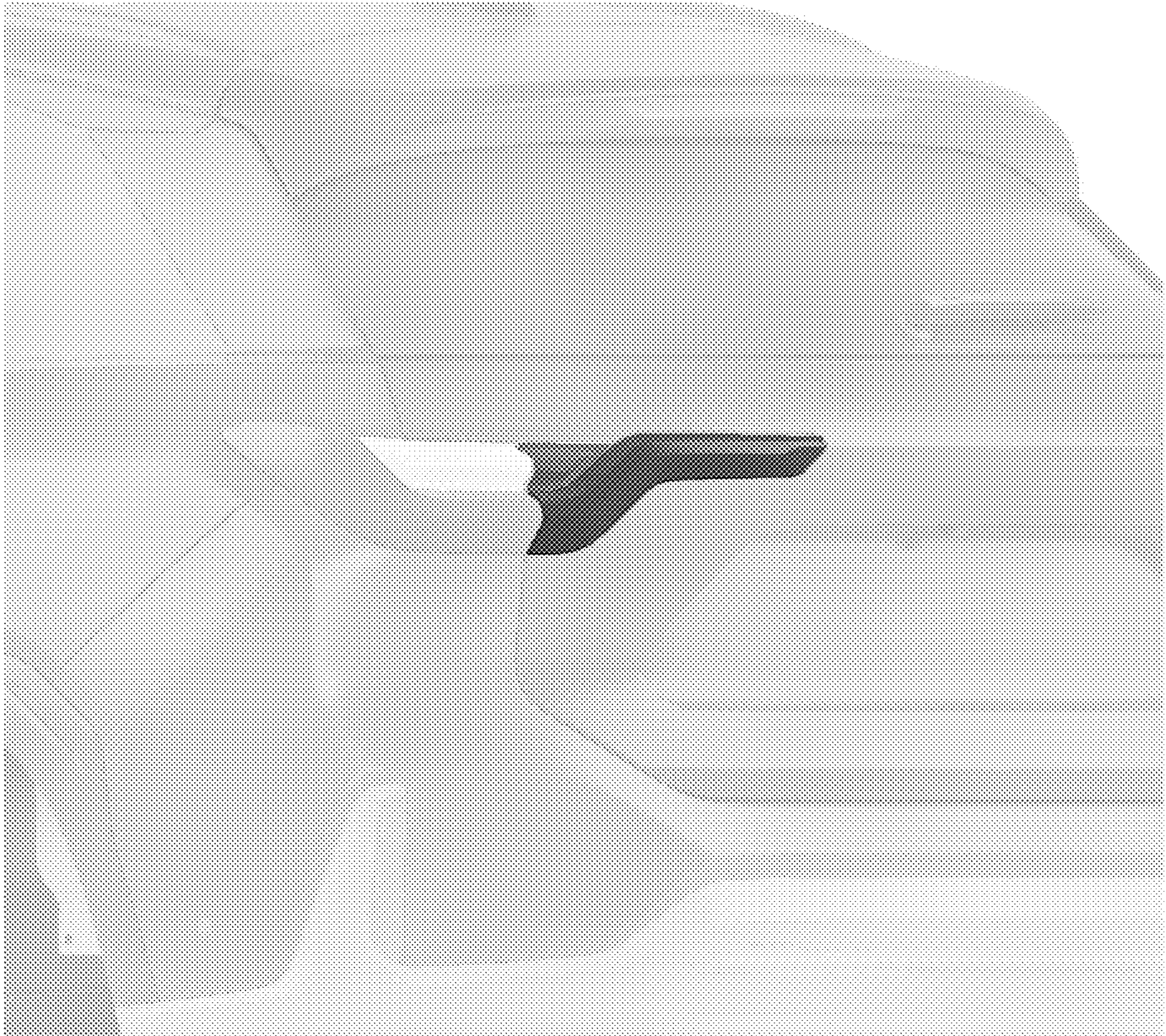

Figure 7