



US00D887587S

(12) **United States Design Patent** (10) **Patent No.:** **US D887,587 S**
Shaw et al. (45) **Date of Patent:** **** Jun. 16, 2020**

(54) **FIRE BARRIER WITH MOUNTING STRIP ASSEMBLY**

FOREIGN PATENT DOCUMENTS

(71) Applicant: **InPro Corporation**, Muskego, WI (US)

CA 2691821 7/2011
CA 2631207 5/2016

(Continued)

(72) Inventors: **Alan Shaw**, Lockport, NY (US);
George Matthew Fisher, New Berlin, WI (US); **Matthew G. Bennett**, New Berlin, WI (US)

OTHER PUBLICATIONS

InPro Joint Master 900 and F520 Series F140-FL <https://www.inprocorp.com/globalassets/resource-documents/f140-fl.pdf> Dec. 20, 2017 (Year: 2017).*

(Continued)

(73) Assignee: **InPro Corporation**, Muskego, WI (US)

(**) Term: **15 Years**

Primary Examiner — Leanne Was-Englehart

(21) Appl. No.: **29/683,149**

(74) *Attorney, Agent, or Firm* — Reinhart Boerner Van Deuren s.c.

(22) Filed: **Mar. 11, 2019**

(57) **CLAIM**

We claim the ornamental design for a fire barrier with mounting strip assembly, as shown and described.

Related U.S. Application Data

DESCRIPTION

(60) Division of application No. 29/596,984, filed on Mar. 13, 2017, now Pat. No. Des. 848,036, which is a
(Continued)

(51) **LOC (12) Cl.** **25-01**

(52) **U.S. Cl.**
USPC **D25/199**

(58) **Field of Classification Search**
USPC D25/119, 124, 164, 199
(Continued)

FIG. 1 is a front perspective view from above of a fire barrier with mounting strip assembly;
FIG. 2 is a top perspective view of the claimed design of FIG. 1;
FIG. 3 is a perspective cross-sectional view from below of the claimed design of FIG. 1, taken along line 3-3 of FIG. 1.
FIG. 4 is a right side view of the claimed design of FIG. 1;
FIG. 5 is a left side view of the claimed design of FIG. 1;
FIG. 6 is a top view of the claimed design of FIG. 1;
FIG. 7 is a bottom view of the claimed design of FIG. 1; and
FIG. 8 is a front view of the claimed design of FIG. 1.

The broken lines depict portions of the fire barrier with mounting strip that form no part of the claimed design. The dot dash lines in the drawings depict a symbolic break. The portion between the break lines forms no part of the claimed design.

(56) **References Cited**

U.S. PATENT DOCUMENTS

2,974,383 A * 3/1961 Bright B6J 10/32
24/564
D262,068 S * 11/1981 Wilson D25/199
(Continued)

1 Claim, 6 Drawing Sheets

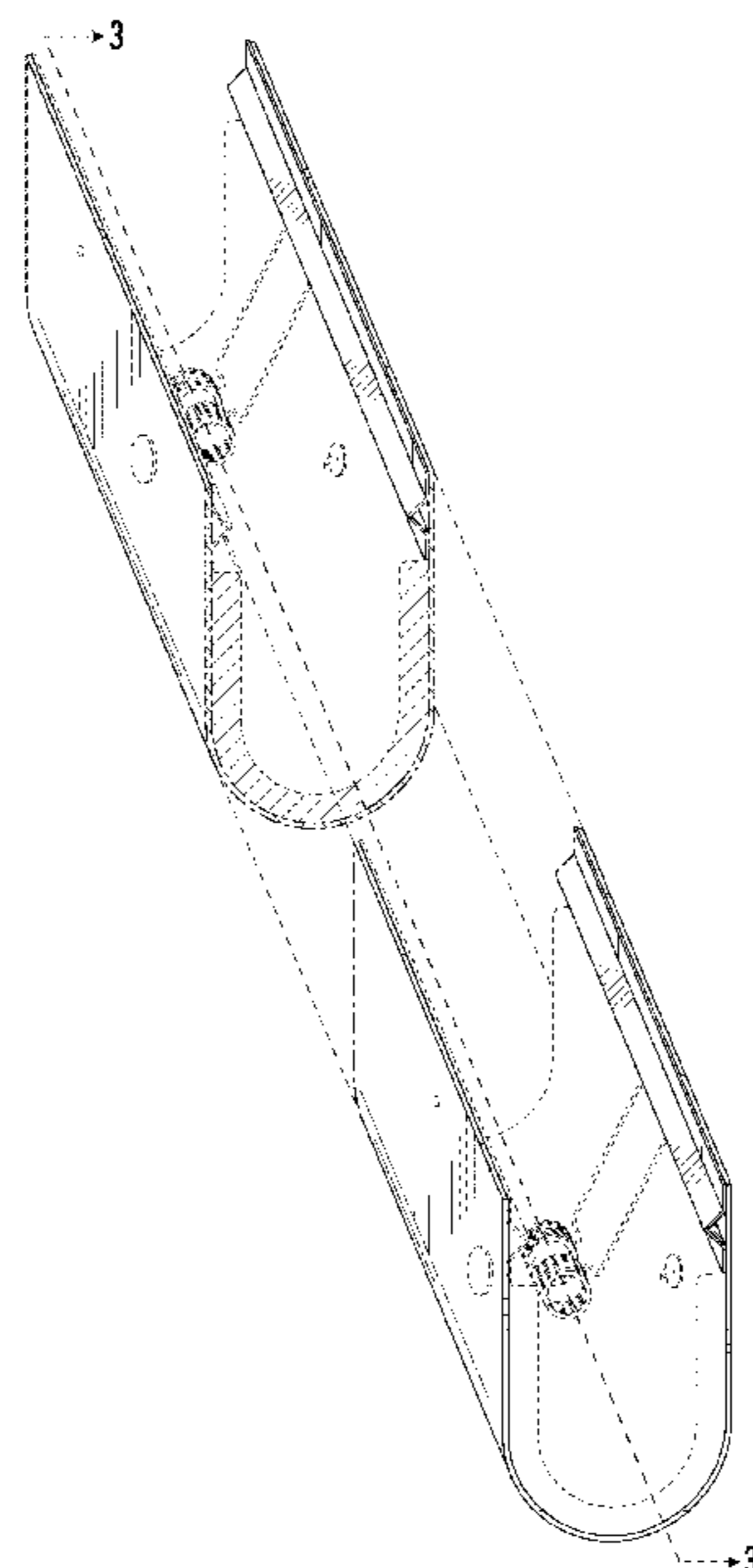

Related U.S. Application Data

continuation-in-part of application No. PCT/US2017/014735, filed on Jan. 24, 2017.

(58) **Field of Classification Search**

CPC E04B 1/948; E04B 1/6813
See application file for complete search history.

2008/0263980 A1 10/2008 Shaw
2010/0319287 A1* 12/2010 Shaw E04B 1/948
52/396.01
2012/0117900 A1 5/2012 Shaw
2012/0272597 A1* 11/2012 Hilburn, Jr. E04B 1/948
52/232
2012/0297709 A1* 11/2012 Hilburn E04B 1/948
52/232

(56) **References Cited**

U.S. PATENT DOCUMENTS

D271,905 S * 12/1983 Golden D25/124
4,811,529 A 3/1989 Harris et al.
5,140,797 A 8/1992 Gohlke et al.
5,263,293 A 11/1993 Gohlke et al.
5,461,838 A * 10/1995 Heller E04B 1/948
52/167.1
5,765,332 A 6/1998 Landin et al.
5,974,750 A 11/1999 Landin et al.
6,112,488 A * 9/2000 Olson E04B 1/948
52/167.1
6,128,874 A * 10/2000 Olson E04B 1/948
52/232
6,131,352 A * 10/2000 Barnes E04B 1/948
52/396.01
D463,581 S * 9/2002 Mann D25/119
7,856,781 B2 12/2010 Hilburn
7,941,981 B2 5/2011 Shaw
8,079,190 B2 12/2011 Hilburn
8,082,715 B2 12/2011 Shaw
8,245,471 B2 8/2012 Hilburn
8,397,453 B2 3/2013 Shaw
8,464,485 B2 6/2013 Hilburn
8,607,519 B2 12/2013 Hilburn
8,646,235 B2 2/2014 Hilburn
8,935,897 B2 1/2015 Shaw
9,845,597 B1 * 12/2017 Shaw E04B 1/94
D848,036 S * 5/2019 Shaw E04B 1/94
D25/199
2005/0066600 A1 3/2005 Moulton
2008/0172960 A1* 7/2008 Hilburn E04B 1/948
52/232

FOREIGN PATENT DOCUMENTS

CA 2640007 2/2017
CN 3272321 * 1/2003
WO WO 2018/139989 8/2018

OTHER PUBLICATIONS

Balco, Inc., product publication for Metaflex 5000 MetaMat Floor Fire Barrier, Oct. 31, 2011, 4 pages.
Meishuo Building Material, excerpt from a publication for fire barrier, publicly available at least by Nov. 17, 2015.
Balco, Inc. website material, MetaMat 2 Hour Floor, available at http://balcousa.com/product_category/expansion-joint-covers/fire-barriers/floor-fire-barrier/metamat-floor-fire-barrier/metamat-2-hour-floor/, illustrating products publicly available at least by Jan. 17, 2017, 8 pages.
International Search Report and Written Opinion for International Application No. PCT/US2017/014735, dated Sep. 22, 2017, 12 pages.
<https://www.inprocorp.com/jointmaster-expansion-joint-systems/architectural-building-applications/fire-barrier-systems/fire-blanket-systems/fireline-140#documents-downloads> Jan. 11, 2018 (Year: 2018).
<https://easternus.azureedge.net/~media/Inpro/TDM%20Files/Documents/F/1/4/0/1/F140IM2%20FIRE%20BARRIER%20WALLSCADJM193REV1pdf.ashx?modified=20180210090855> Feb. 10, 2018 (Year: 2018).
<https://easternus.azureedge.net/~media/Inpro/TDM%20Files/Documents/F/1/4/0/1/F140IM2%20FIRE%20BARRIER%20FLOORSCADJM193REV1pdf.ashx?modified=20180210090853> Feb. 10, 2018 (Year: 2018).

* cited by examiner

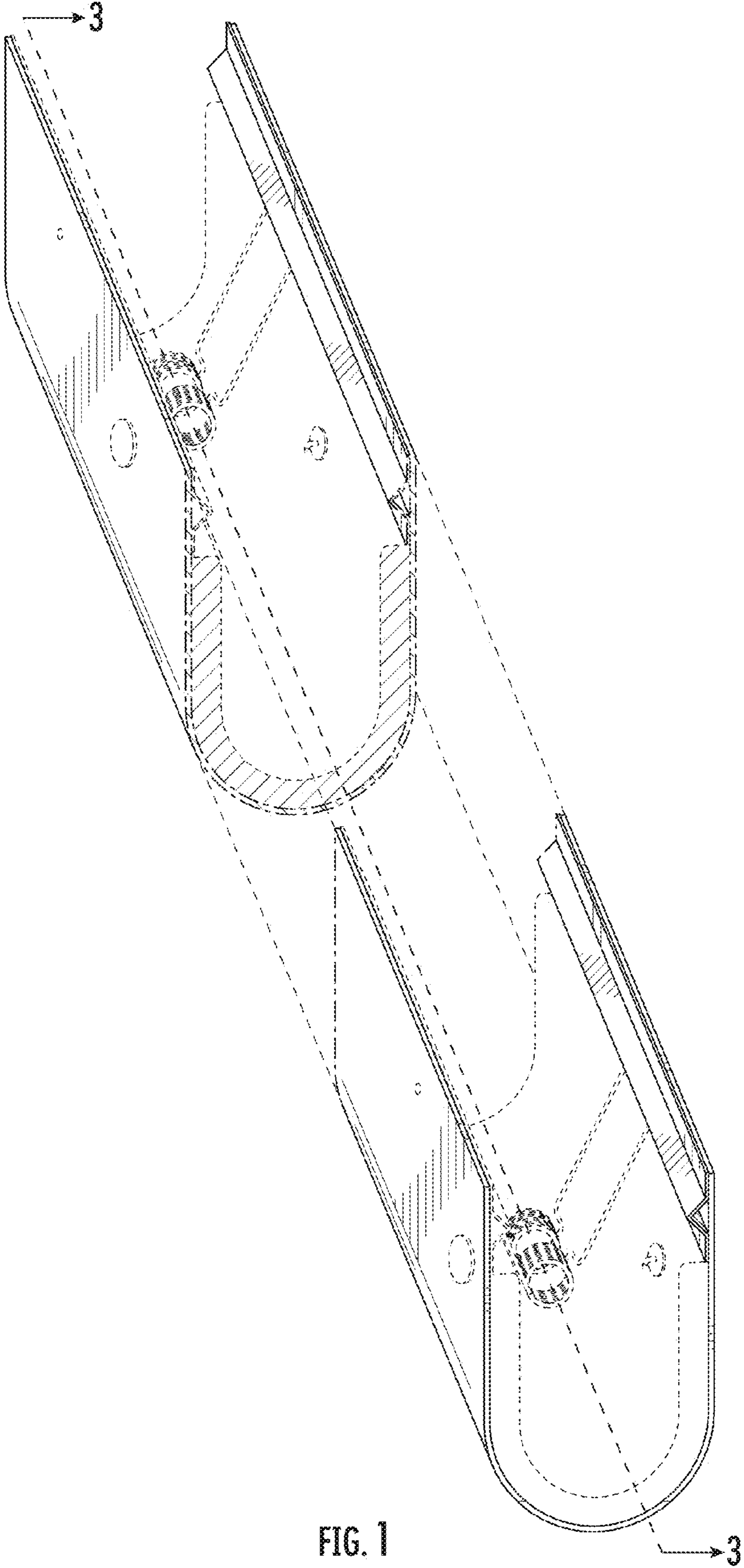

FIG. 1

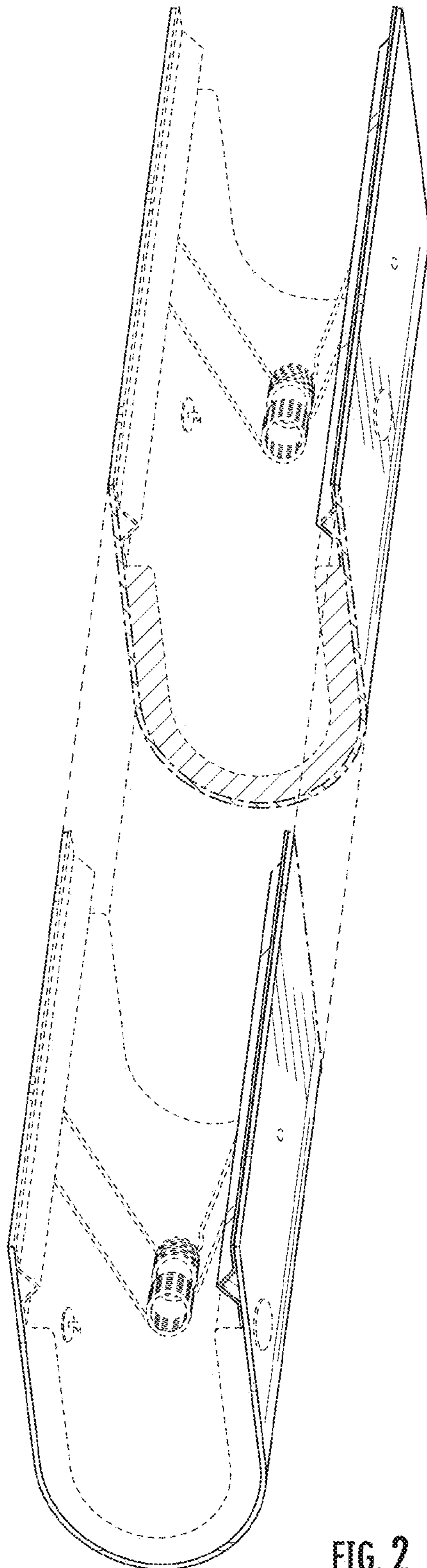

FIG. 2

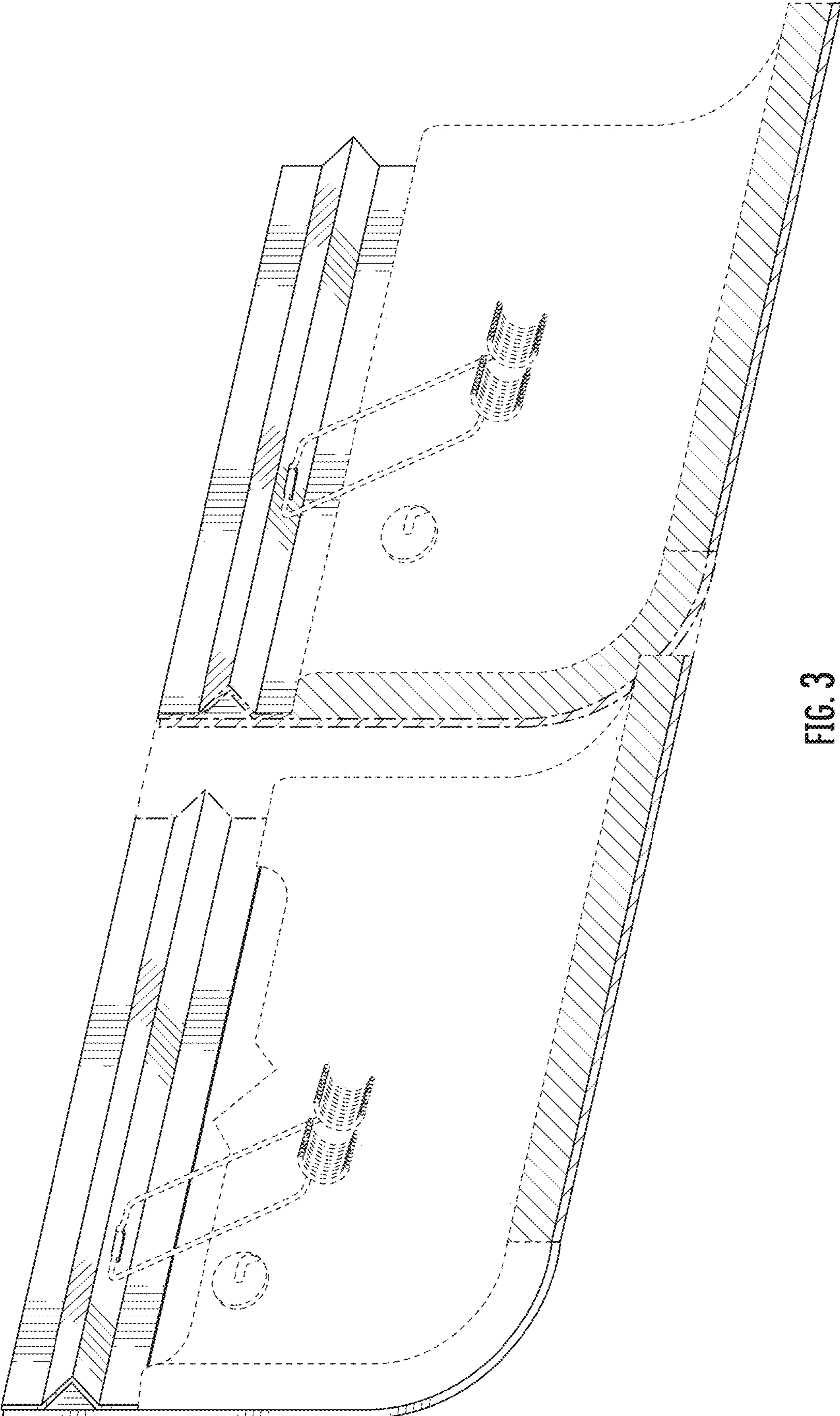

FIG. 3

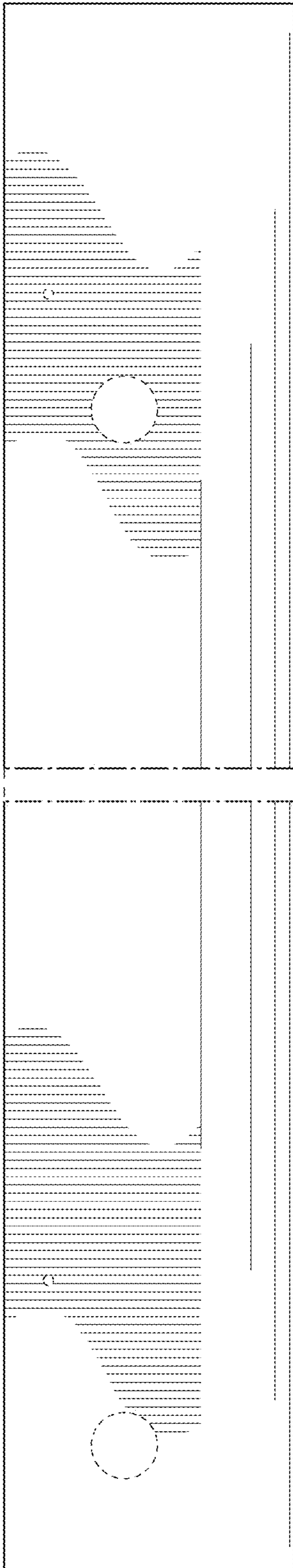

FIG. 4

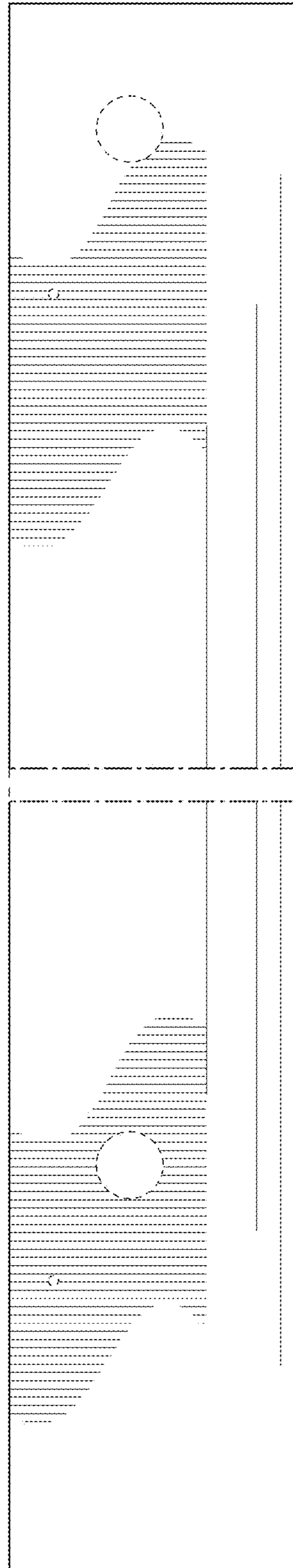

FIG. 5

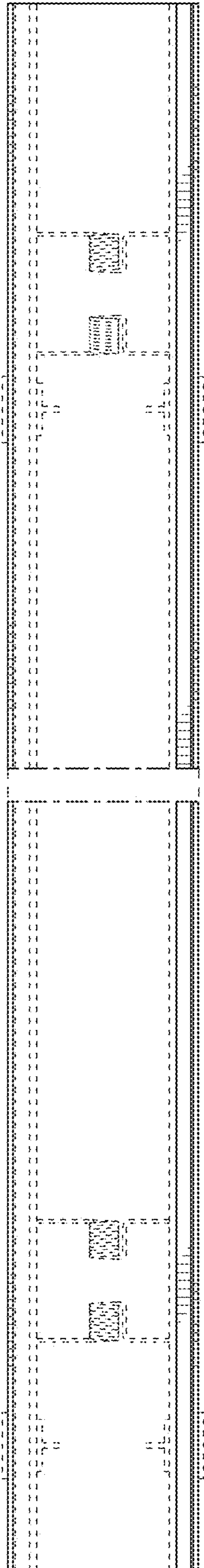

FIG. 6

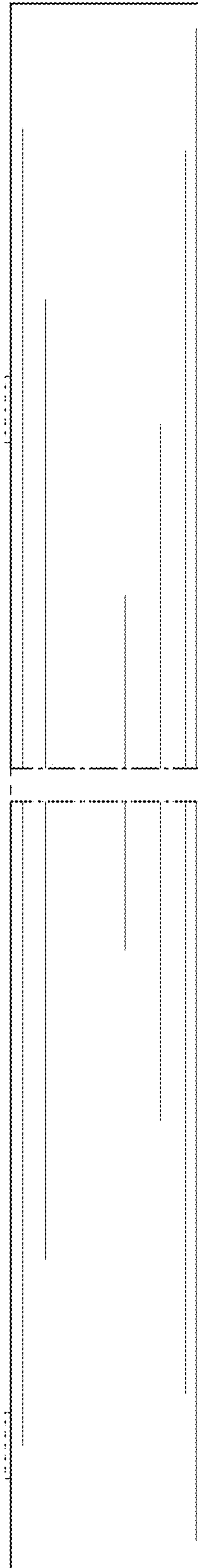

FIG. 7

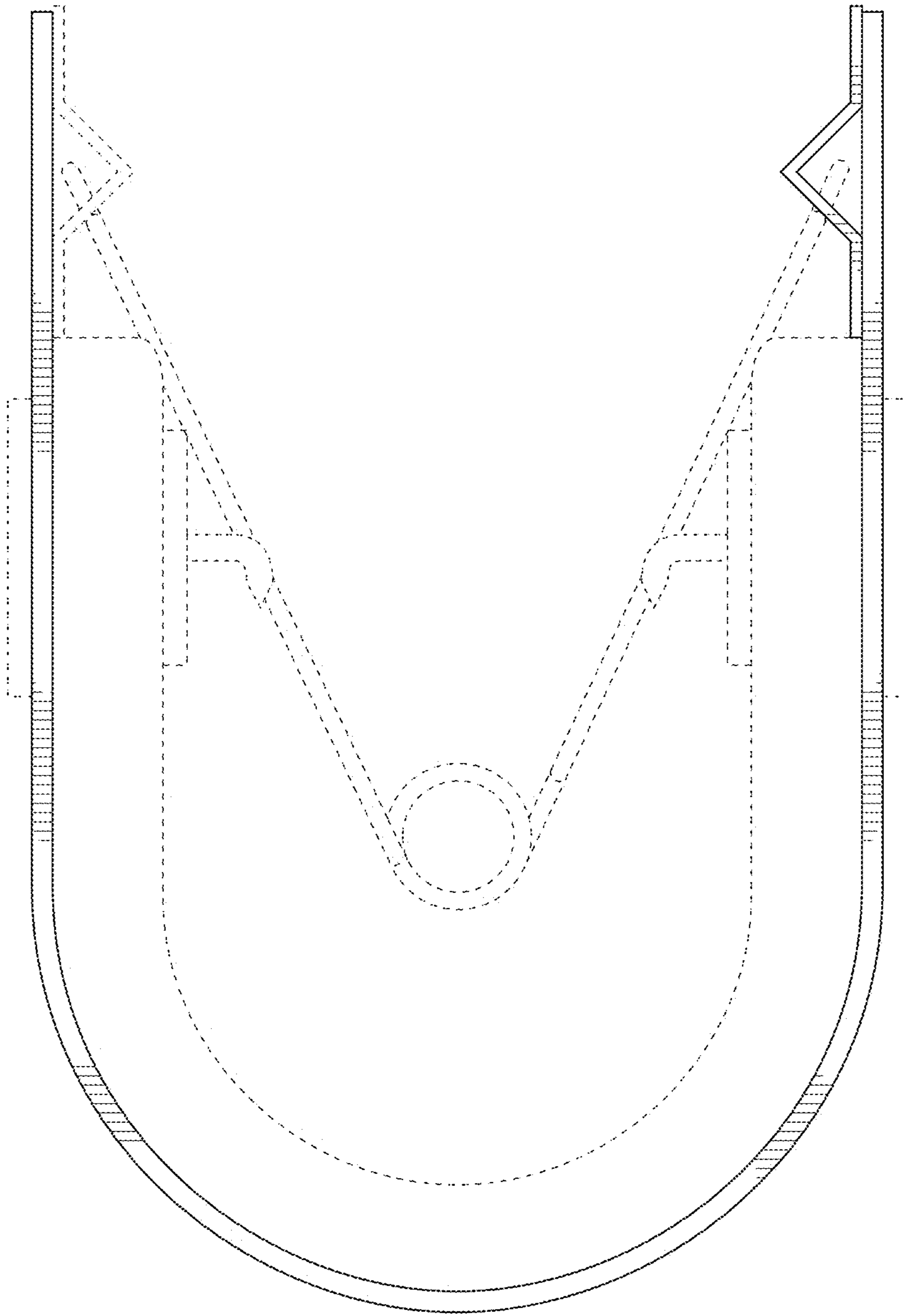

FIG. 8