



US00D887385S

(12) **United States Design Patent**
Tam et al.

(10) **Patent No.:** **US D887,385 S**

(45) **Date of Patent:** **** Jun. 16, 2020**

(54) **AUDIO DEVICE**

(71) Applicant: **Robert Bosch GmbH**, Stuttgart (DE)

(72) Inventors: **Ramon Tam**, Buffalo Grove, IL (US);
Philippe Van den Bogaert, Korntal (DE); **Andreas Bell**, Cicero, IL (US);
James B. Stevens, Oak Park, IL (US)

(73) Assignees: **Robert Bosch Tool Corporation**,
Broadview, IL (US); **Robert Bosch GmbH**, Stuttgart (DE)

(**) Term: **15 Years**

(21) Appl. No.: **29/686,838**

(22) Filed: **Apr. 8, 2019**

(51) **LOC (12) Cl.** **14-03**

(52) **U.S. Cl.**
USPC **D14/188**; D14/168

(58) **Field of Classification Search**
USPC D14/496–511, 168–172, 188–196,
D14/203.1–203.8, 204, 207, 209.1–216,
D14/217

CPC B60K 35/00; B60K 37/00; B60K 37/02;
B60K 37/06; B60R 11/02; G11B 17/02;
G11B 17/04

See application file for complete search history.

(56) **References Cited**

U.S. PATENT DOCUMENTS

D317,915 S * 7/1991 Grimes D14/168
D418,836 S * 1/2000 Matt D14/196
D510,927 S * 10/2005 Harris, Jr. D14/188

D538,782 S * 3/2007 Ishibashi D14/168
D616,862 S * 6/2010 Kung D14/188
D674,371 S * 1/2013 Cho D14/188
D677,244 S * 3/2013 Funayama D14/209.1
D681,604 S * 5/2013 Funayama D14/209.1
D726,142 S * 4/2015 Itoh D14/196
D769,211 S * 10/2016 Schnell D14/204
D789,329 S * 6/2017 Tse D14/204

* cited by examiner

Primary Examiner — Sandra L Morris

(74) *Attorney, Agent, or Firm* — Maginot, Moore & Beck LLP

(57) **CLAIM**

The ornamental design for an audio device, as shown and described.

DESCRIPTION

FIG. 1 is a front perspective view of an audio device showing our new design;

FIG. 2 is a top perspective view of the audio device of FIG. 1;

FIG. 3 is a front elevational view of the audio device of FIG. 1;

FIG. 4 is a rear elevational view of the audio device of FIG. 1;

FIG. 5 is a right side elevational view of the audio device of FIG. 1;

FIG. 6 is a left side elevational view of the audio device of FIG. 1;

FIG. 7 is a top plan view of the audio device of FIG. 1; and,

FIG. 8 is a bottom plan view of the audio device of FIG. 1. The broken lines shown in the drawings illustrate portions of the audio device that form no part of the claimed design.

1 Claim, 7 Drawing Sheets

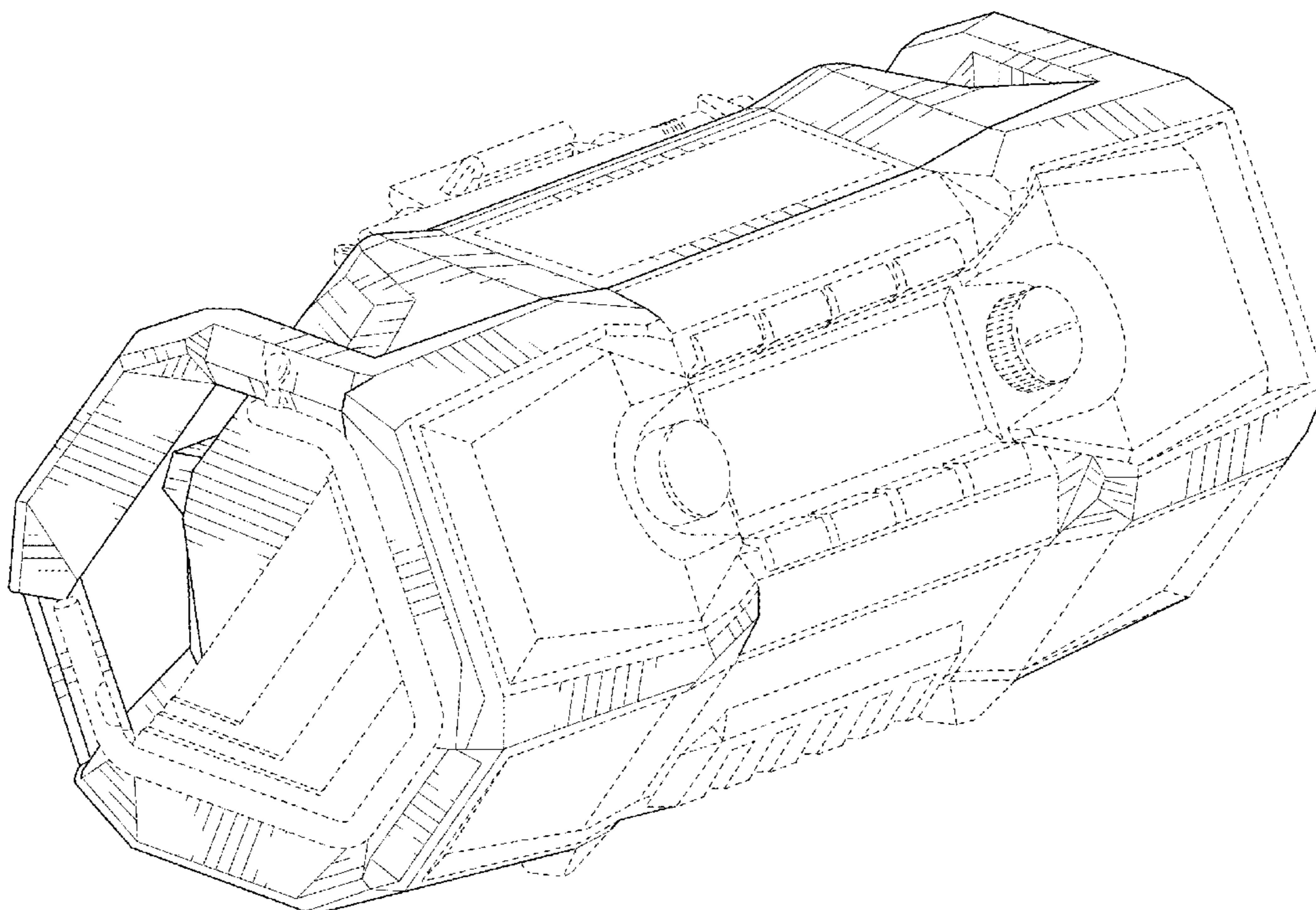

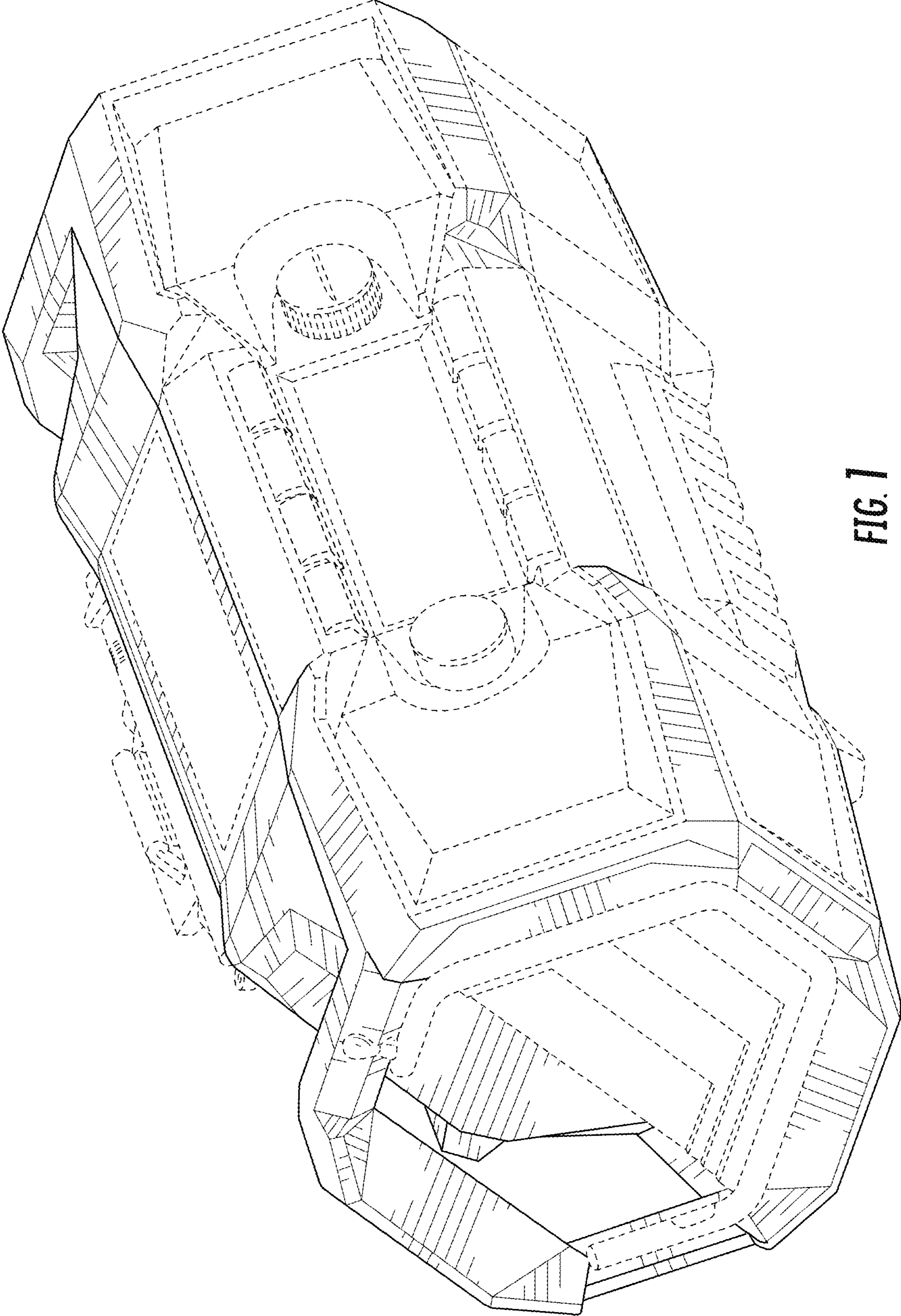

FIG. 1

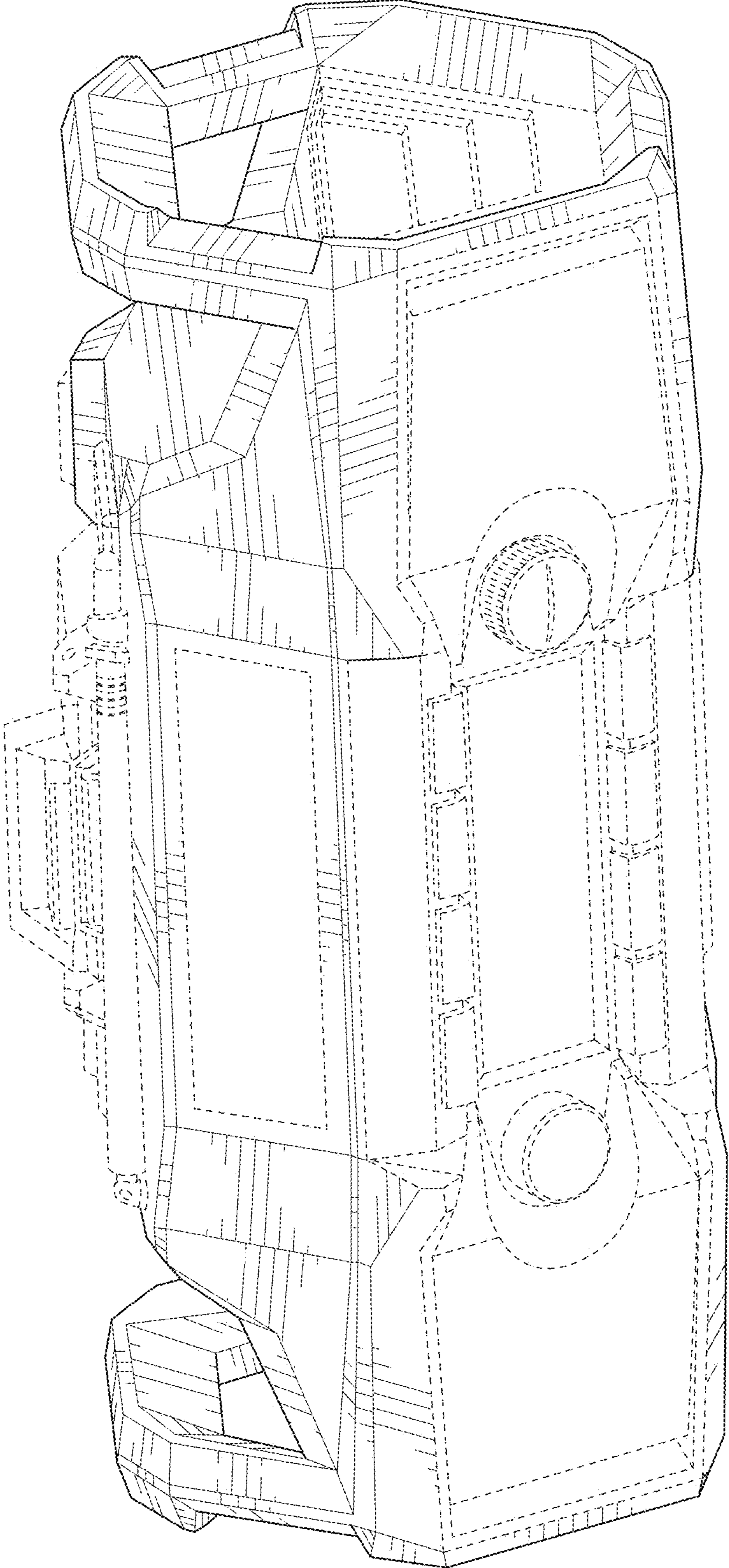

FIG 2

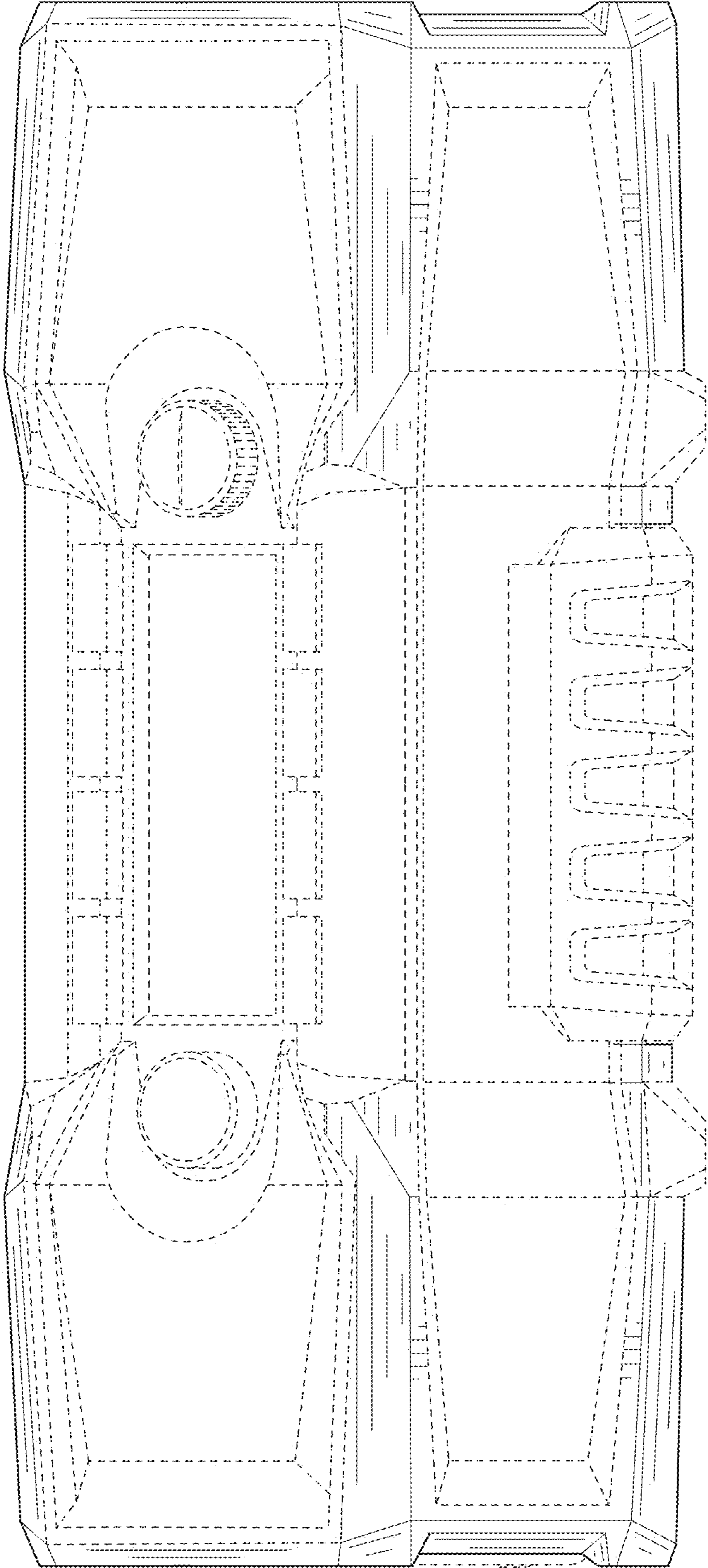

FIG. 3

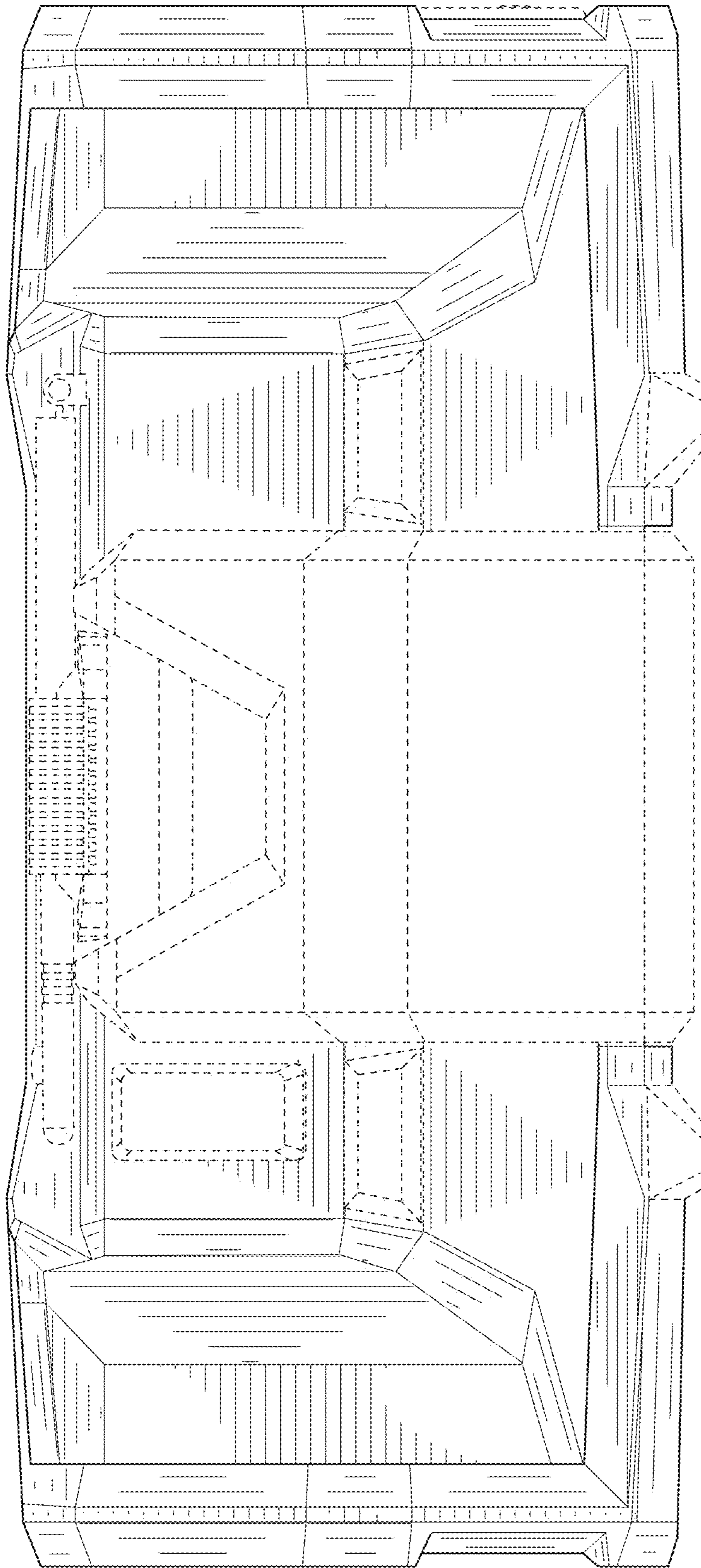

FIG. 4

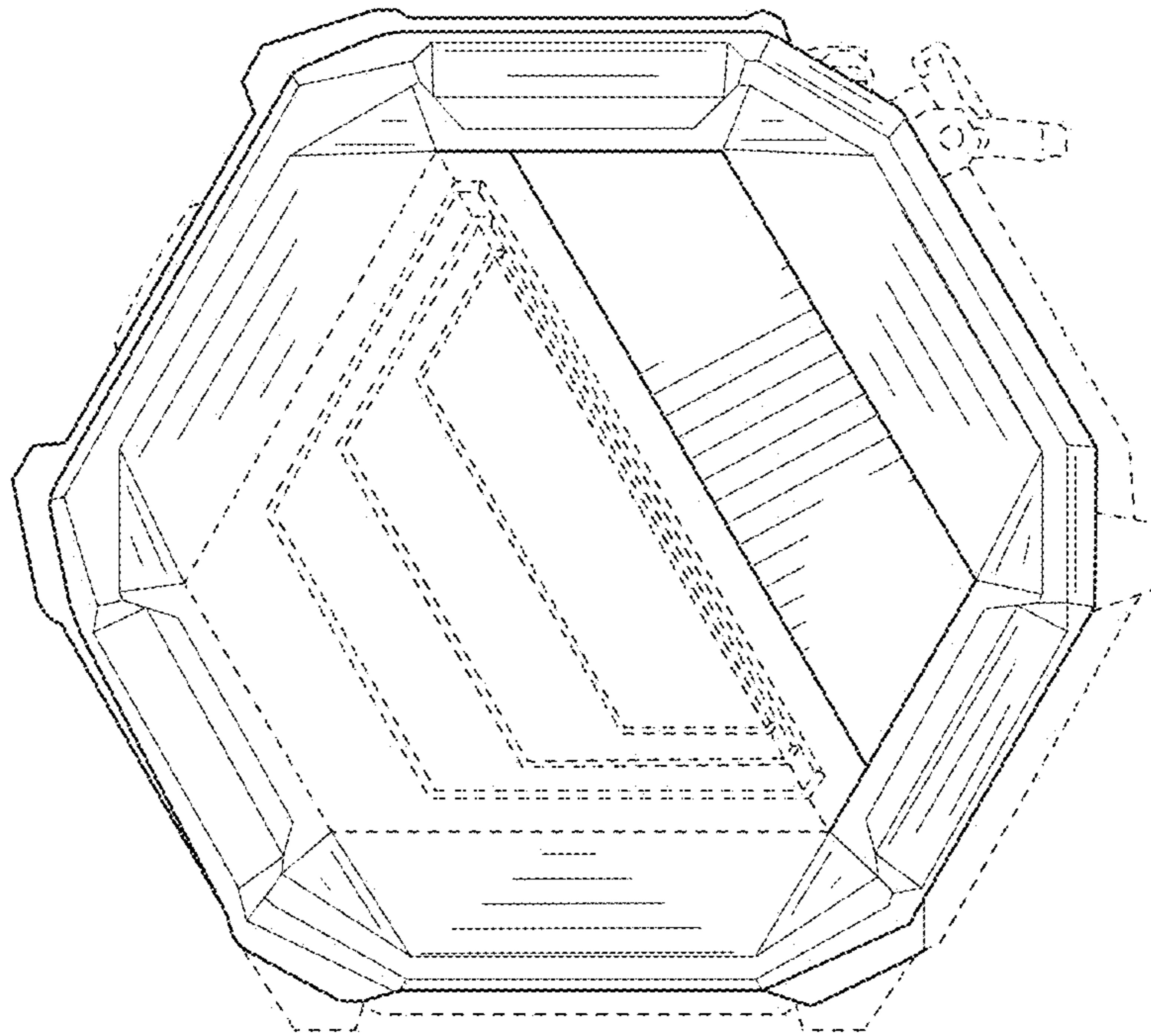

FIG. 5

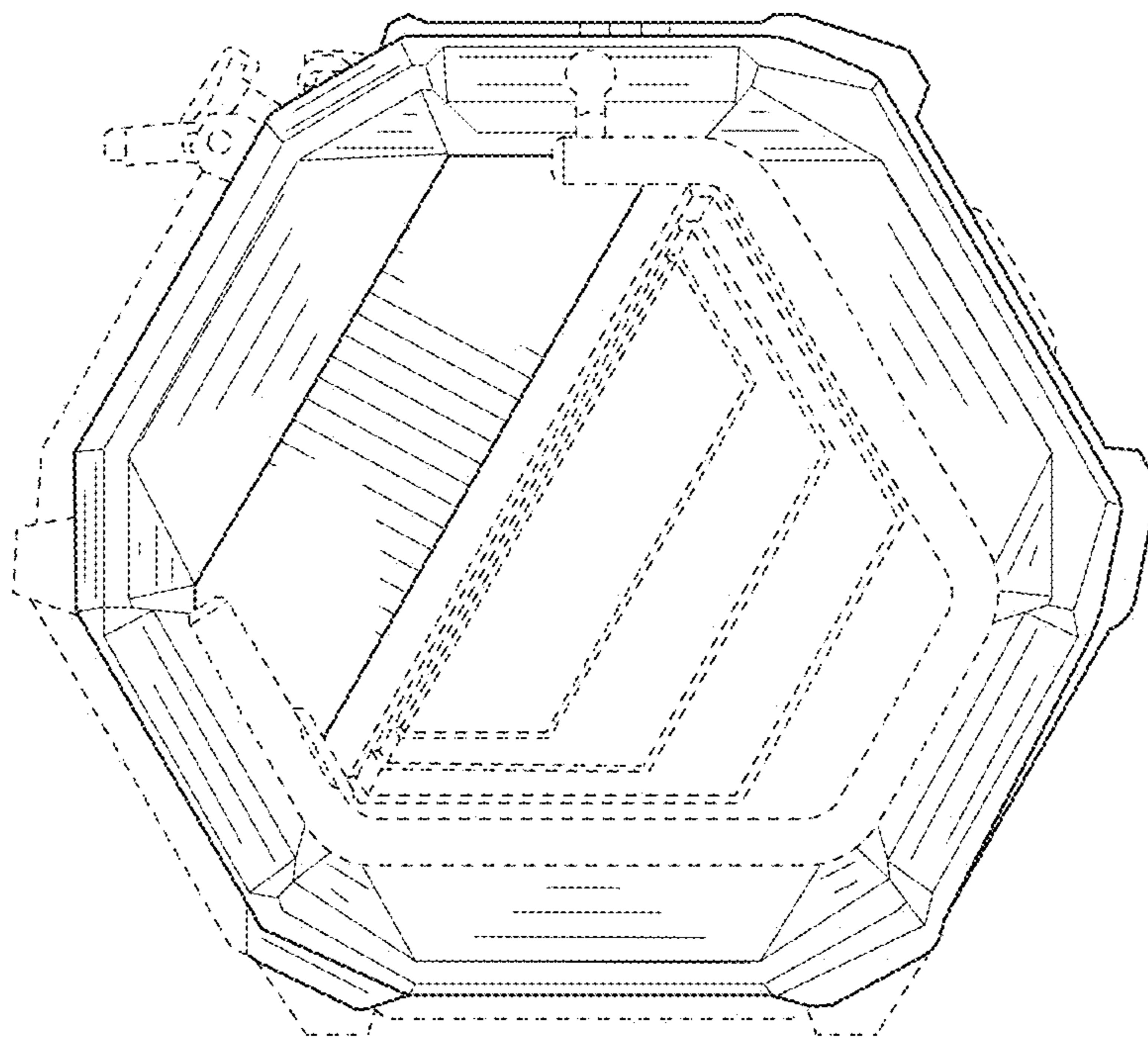

FIG. 6

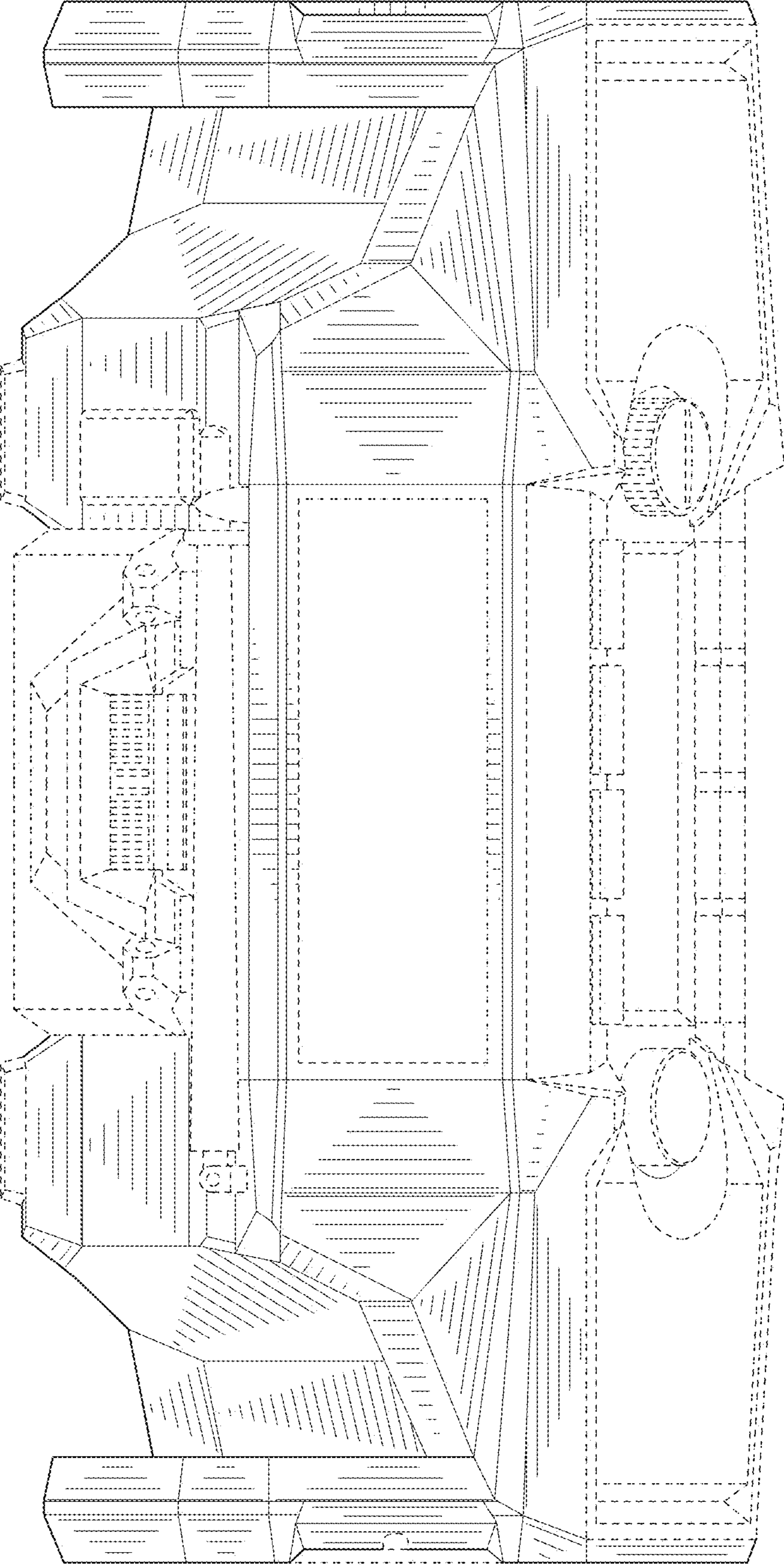

FIG. 7

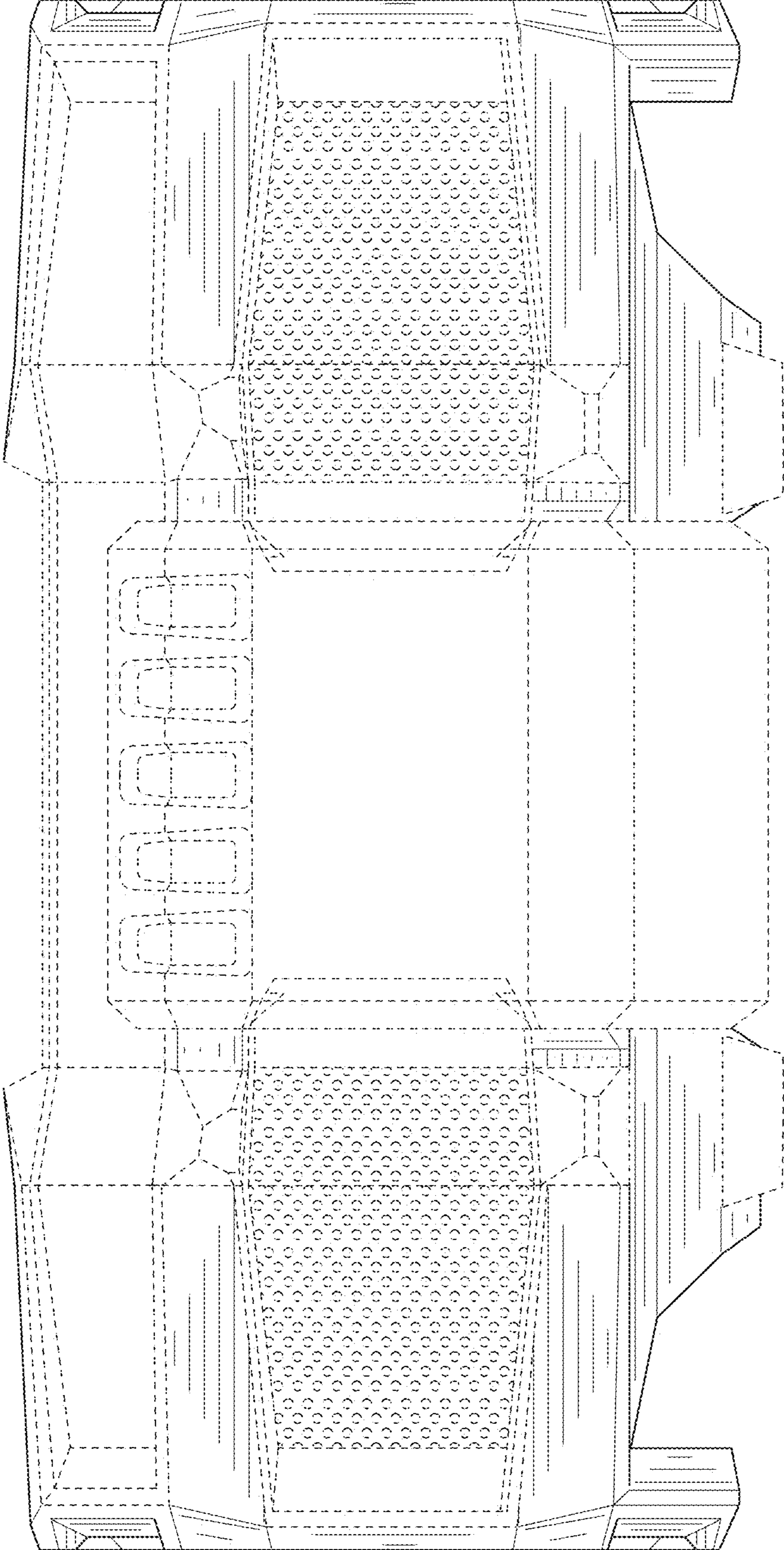

FIG. 8