



US00D887364S

(12) **United States Design Patent**  
**Hung et al.**

(10) **Patent No.:** **US D887,364 S**  
(45) **Date of Patent:** **\*\* Jun. 16, 2020**

(54) **VEHICLE CHARGER**

(71) Applicant: **DELTA ELECTRONICS, INC.,**  
Taoyuan (TW)

(72) Inventors: **Ruei-Lin Hung**, Taoyuan (TW);  
**Hung-Sheng Hsieh**, Taoyuan (TW);  
**Chen-Yu Chiao**, Taoyuan (TW)

(73) Assignee: **DELTA ELECTRONICS, INC.,**  
Taoyuan (TW)

(\*\*) Term: **15 Years**

(21) Appl. No.: **29/641,114**

(22) Filed: **Mar. 20, 2018**

(51) **LOC (12) Cl.** ..... **13-03**

(52) **U.S. Cl.**  
USPC ..... **D13/144**

(58) **Field of Classification Search**  
USPC ..... D13/144, 107, 108, 110, 118, 119, 120,  
D13/133, 154, 184, 199; D14/155, 217,  
D14/433  
CPC .... H01R 24/58; H01R 2201/26; H01R 31/02;  
H02J 7/0042  
See application file for complete search history.

(56) **References Cited**

**U.S. PATENT DOCUMENTS**

D492,249 S \* 6/2004 Suomalainen ..... D13/108  
D684,930 S \* 6/2013 Wang ..... D13/144

D701,837 S \* 4/2014 Rostami ..... D13/144  
D747,681 S \* 1/2016 Lee ..... D13/108  
D764,413 S \* 8/2016 McHatet ..... D13/144  
D805,034 S \* 12/2017 Joseph ..... D13/144  
2019/0020217 A1\* 1/2019 Parsons ..... H01R 24/58

\* cited by examiner

*Primary Examiner* — Derrick E Holland

*Assistant Examiner* — Jennifer O King

(74) *Attorney, Agent, or Firm* — Hauptman Ham, LLP

(57) **CLAIM**

The ornamental design for a vehicle charger, as shown and described.

**DESCRIPTION**

FIG. 1 is a perspective view of a vehicle charger showing our new design;

FIG. 2 is a front elevational view thereof;

FIG. 3 is a rear elevational view thereof;

FIG. 4 is a left side elevational view thereof;

FIG. 5 is a right side elevational view thereof;

FIG. 6 is a top plan view thereof; and,

FIG. 7 is a bottom plan view thereof.

The claimed design is indicated by the relative dark portions in the drawings, while the relative light portions enclosed by broken lines are portions of the vehicle charger that form no part of the claimed design.

Shading is used to illustrate the curvature of the part and not color.

**1 Claim, 7 Drawing Sheets**

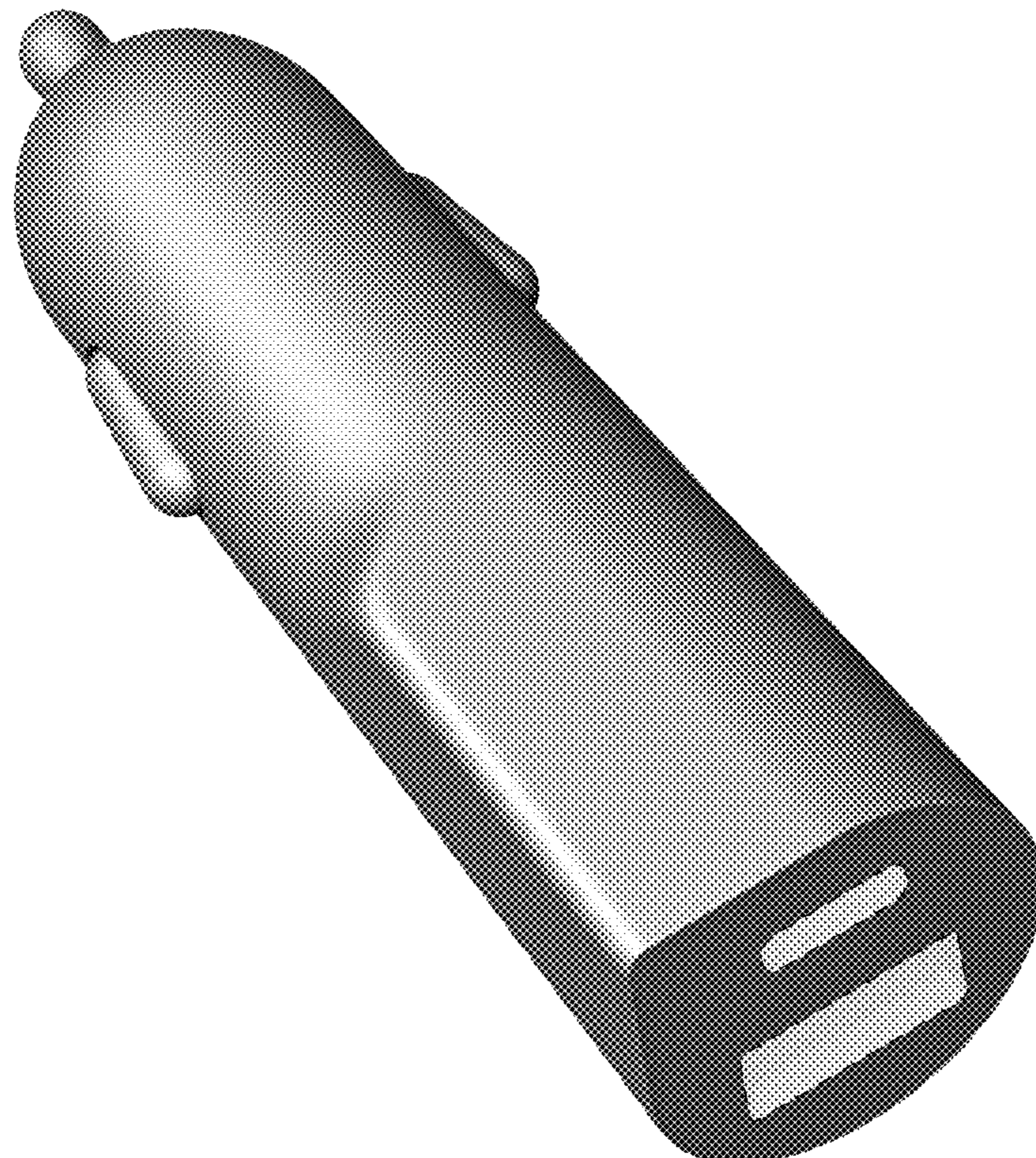

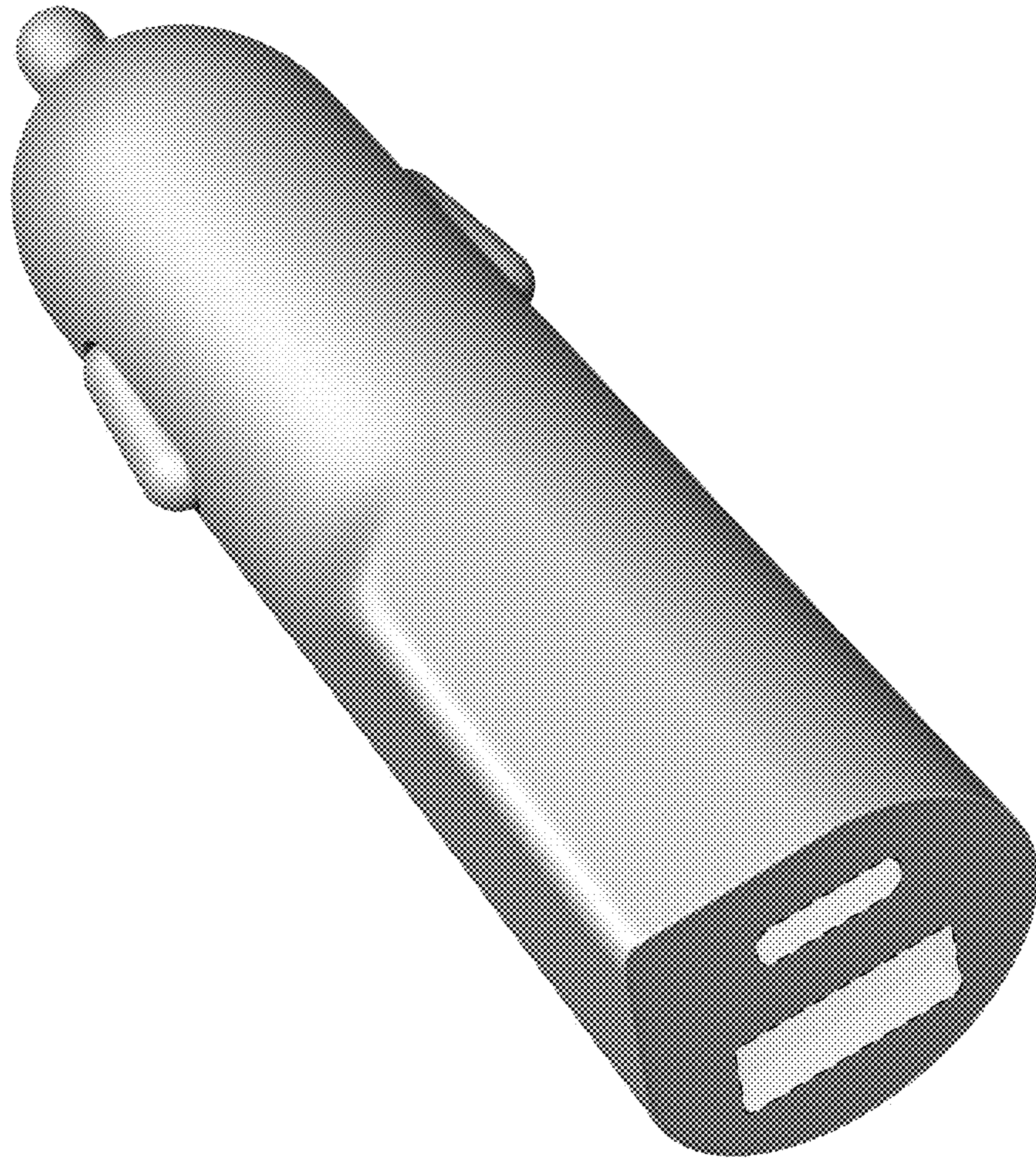

Fig. 1

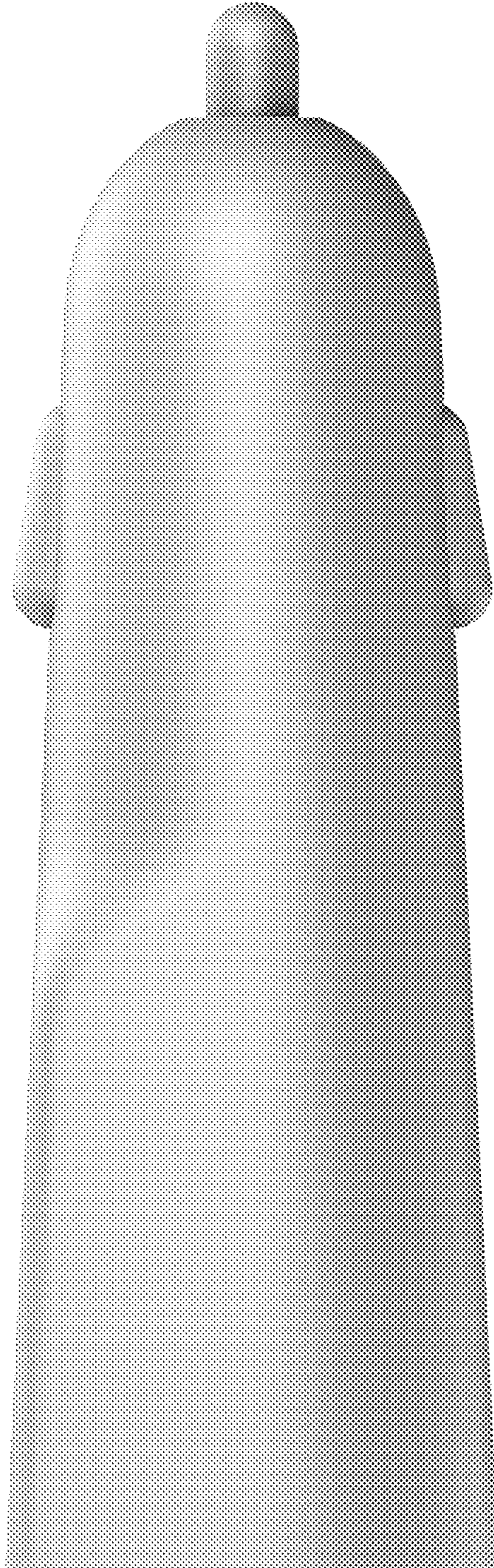

Fig. 2

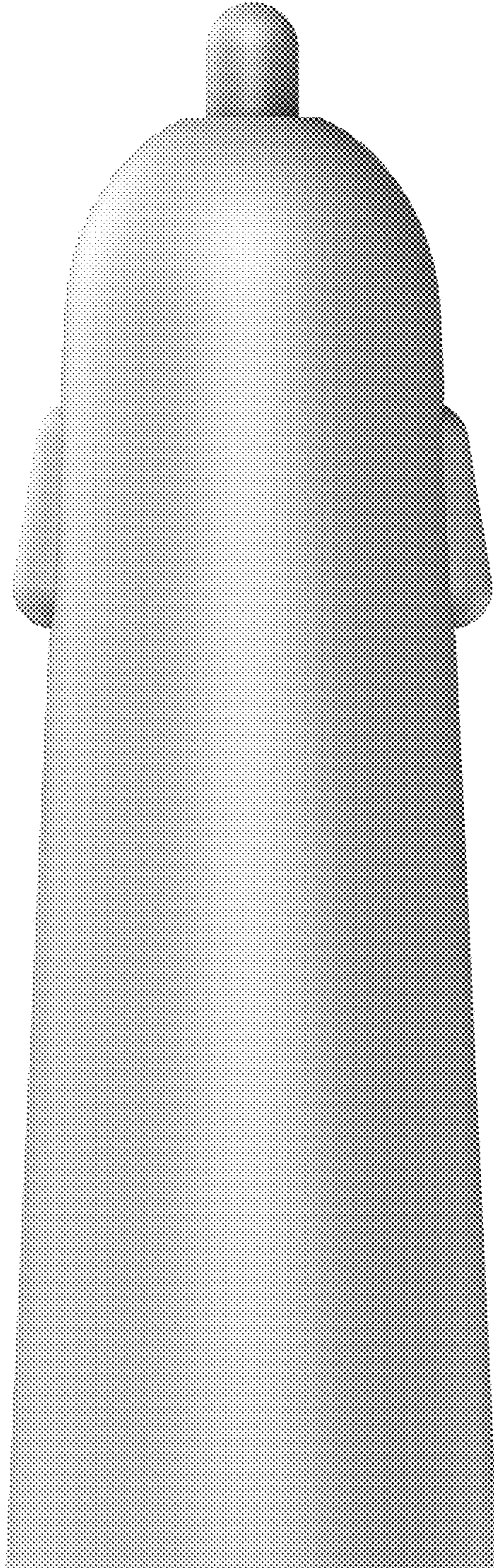

Fig. 3

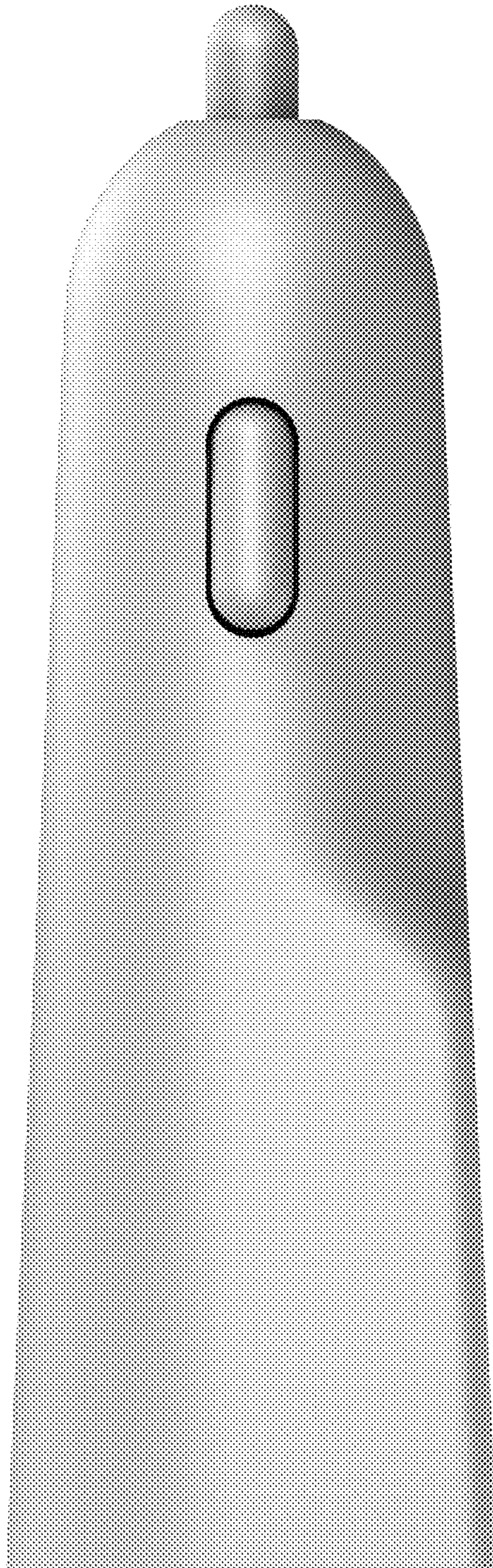

Fig. 4

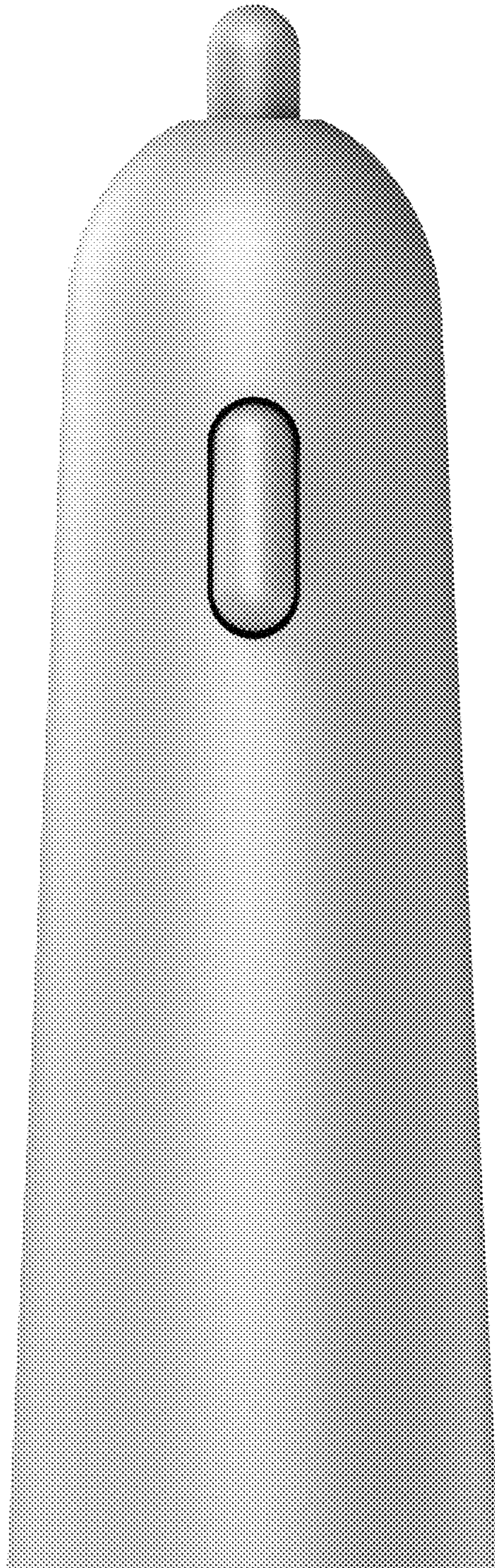

Fig. 5

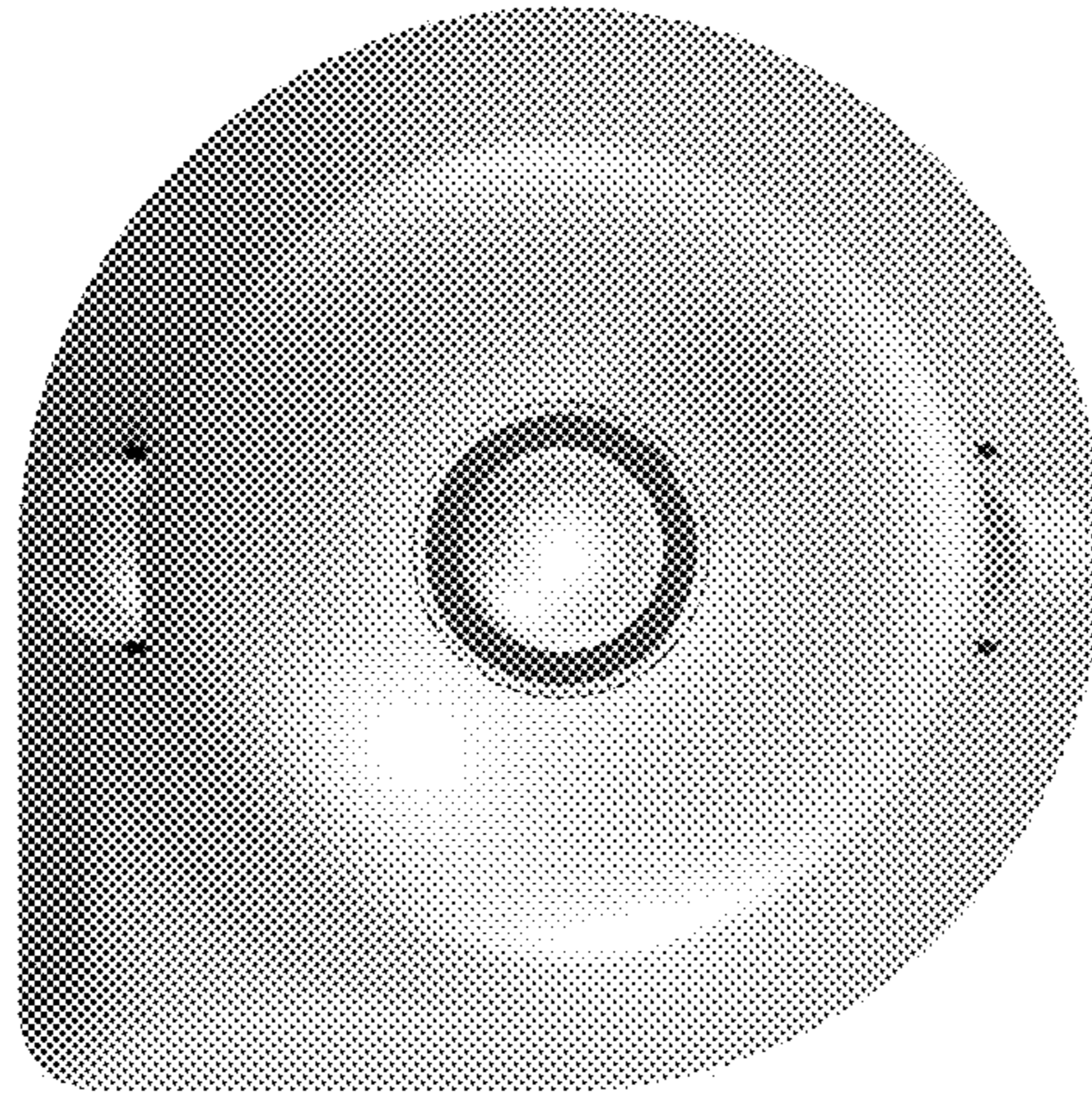

Fig. 6

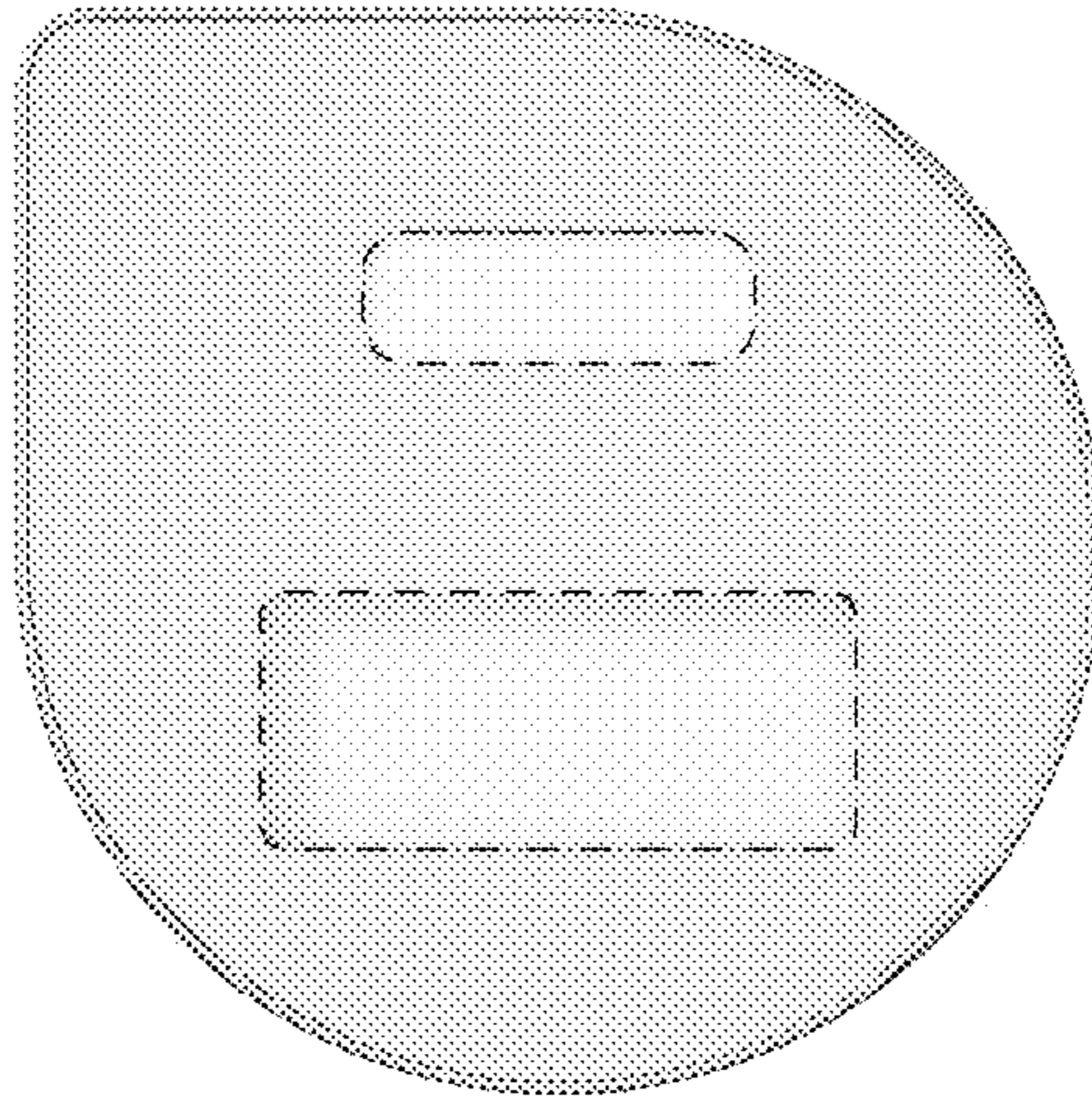

Fig. 7