



US00D887141S

(12) **United States Design Patent** (10) **Patent No.:** **US D887,141 S**  
**Mazor** (45) **Date of Patent:** **\*\* Jun. 16, 2020**

(54) **CONTAINER**  
(71) Applicant: **CURVER Luxembourg Sarl,**  
Neidercorn (LU)  
(72) Inventor: **Reut Mazor,** Herzliya (IL)  
(73) Assignee: **CURVER LUXEMBOURG SARL,**  
Neidercorn (LU)  
(\*\*) Term: **15 Years**  
(21) Appl. No.: **29/658,039**  
(22) Filed: **Jul. 27, 2018**  
(30) **Foreign Application Priority Data**  
Feb. 4, 2018 (IL) ..... 61595  
(51) **LOC (12) Cl.** ..... **03-01**  
(52) **U.S. Cl.**  
USPC ..... **D3/307**  
(58) **Field of Classification Search**  
USPC ..... D3/304-315; D6/512, 525, 672, 675;  
D32/37  
CPC ... B65D 1/00; B65D 5/46072; B65D 81/3813  
See application file for complete search history.

(56) **References Cited**  
**U.S. PATENT DOCUMENTS**  
D431,907 S \* 10/2000 Andujar ..... D19/75  
D480,427 S \* 10/2003 Chen ..... D19/77  
D581,738 S \* 12/2008 Bodum ..... D7/509  
D655,984 S \* 3/2012 Andreesen ..... D7/509  
D718,532 S \* 12/2014 Wang ..... D3/304  
D727,654 S \* 4/2015 Tollasepp ..... D6/553  
D728,939 S \* 5/2015 Suomela ..... D3/304  
D762,980 S \* 8/2016 Aller ..... D3/304

D777,434 S \* 1/2017 Duvigneau ..... D3/307  
D800,503 S \* 10/2017 Notheis ..... D7/523  
D802,927 S \* 11/2017 Thoma ..... D3/307  
D833,748 S \* 11/2018 Ryan ..... D3/306  
D839,023 S \* 1/2019 Zicanovic ..... D6/553  
D840,151 S \* 2/2019 Mazor ..... D3/306  
D862,029 S \* 10/2019 Blakely ..... D34/35

\* cited by examiner

*Primary Examiner* — Kelley A Donnelly  
(74) *Attorney, Agent, or Firm* — Vorys, Sater, Seymour & Pease LLP

(57) **CLAIM**

The ornamental design for a container, as shown and described.

**DESCRIPTION**

FIG. 1 is a top perspective view of a first variant of a new design for a container;  
FIG. 2 is a bottom perspective view thereof;  
FIG. 3 is a front elevational view thereof, the rear elevational view being identical to FIG. 3;  
FIG. 4 is a right side elevational view thereof, the left side elevational view being identical to FIG. 4;  
FIG. 5 is a bottom plan view thereof;  
FIG. 6 is a top plan view thereof;  
FIG. 7 is a top perspective view of a second variant of a new design for a container;  
FIG. 8 is a bottom perspective view thereof;  
FIG. 9 is a front elevational view thereof, the rear elevational view being identical to FIG. 9;  
FIG. 10 is a right side elevational view thereof, the left side elevational view being identical to FIG. 10;  
FIG. 11 is a top plan view thereof; and,  
FIG. 12 is a bottom plan view thereof.

**1 Claim, 12 Drawing Sheets**





FIG. 1

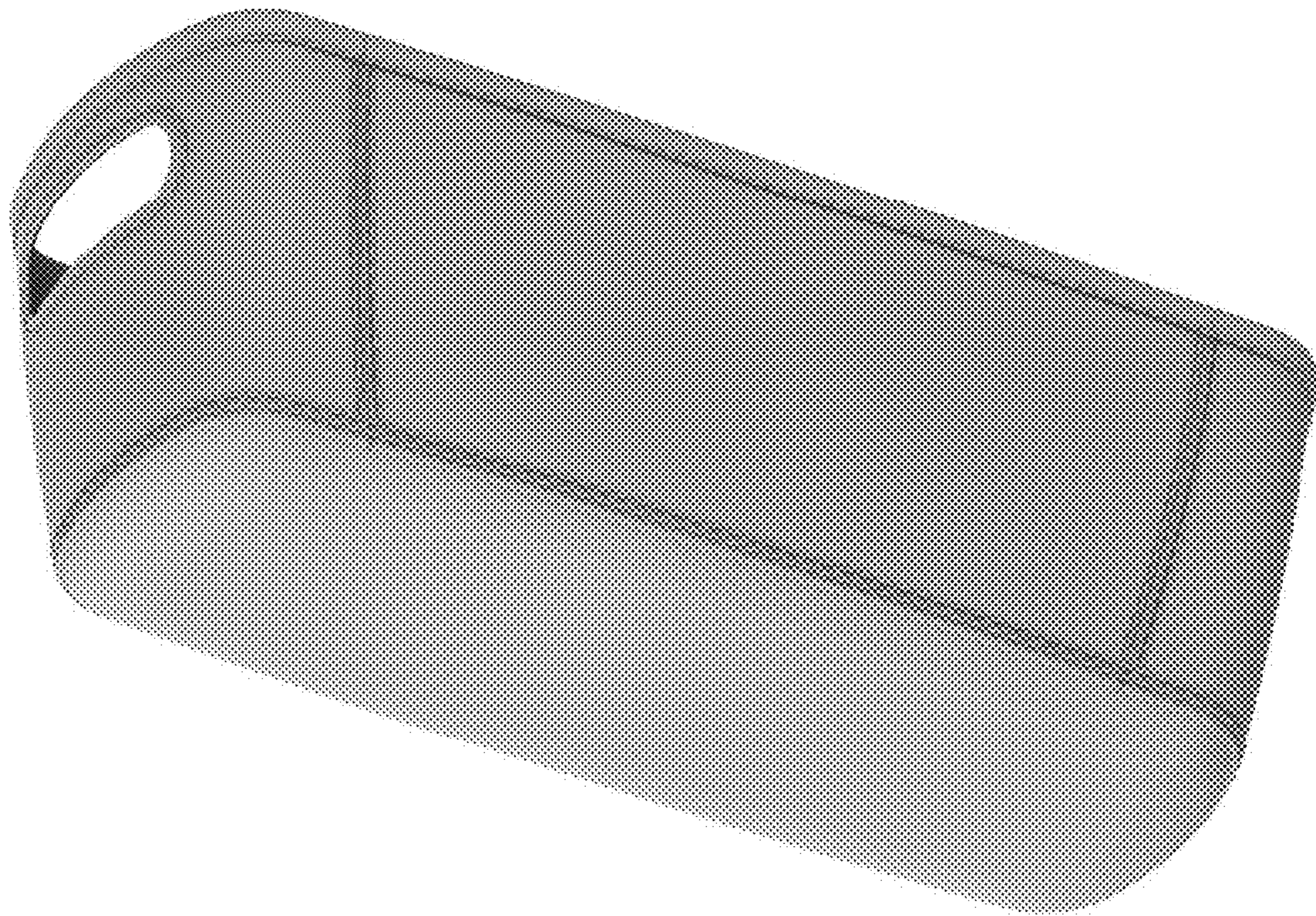

FIG. 2

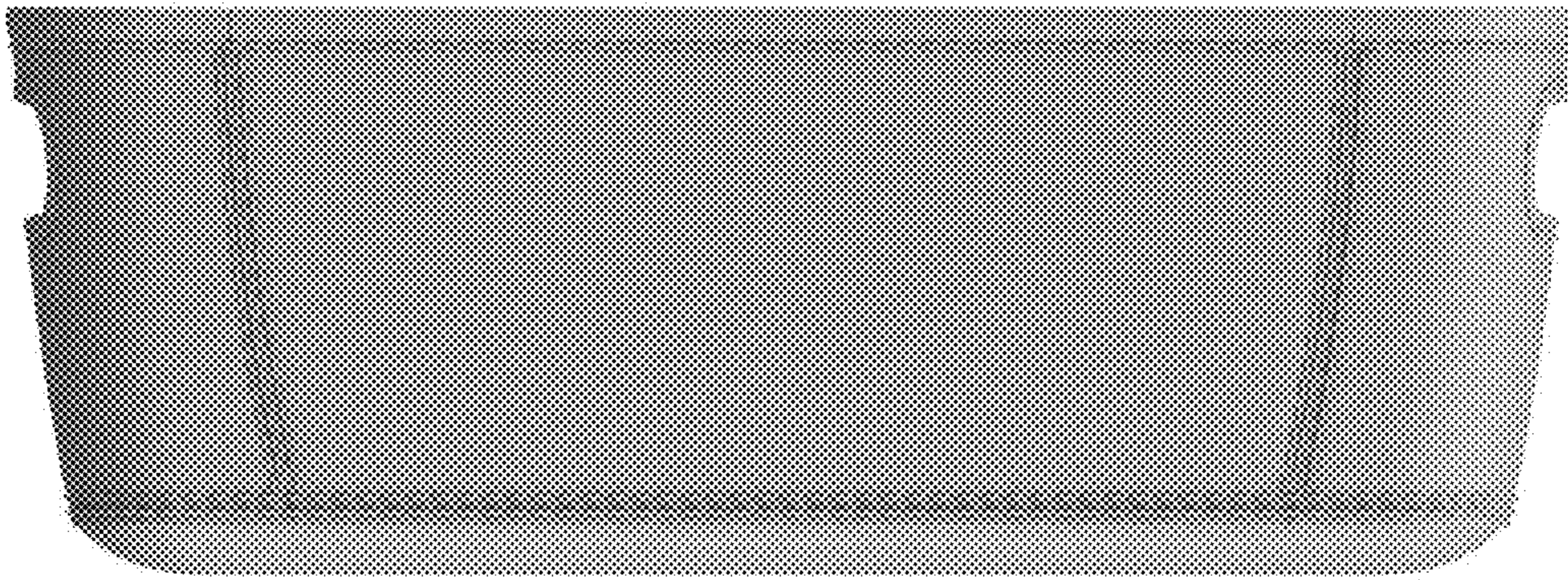

FIG. 3

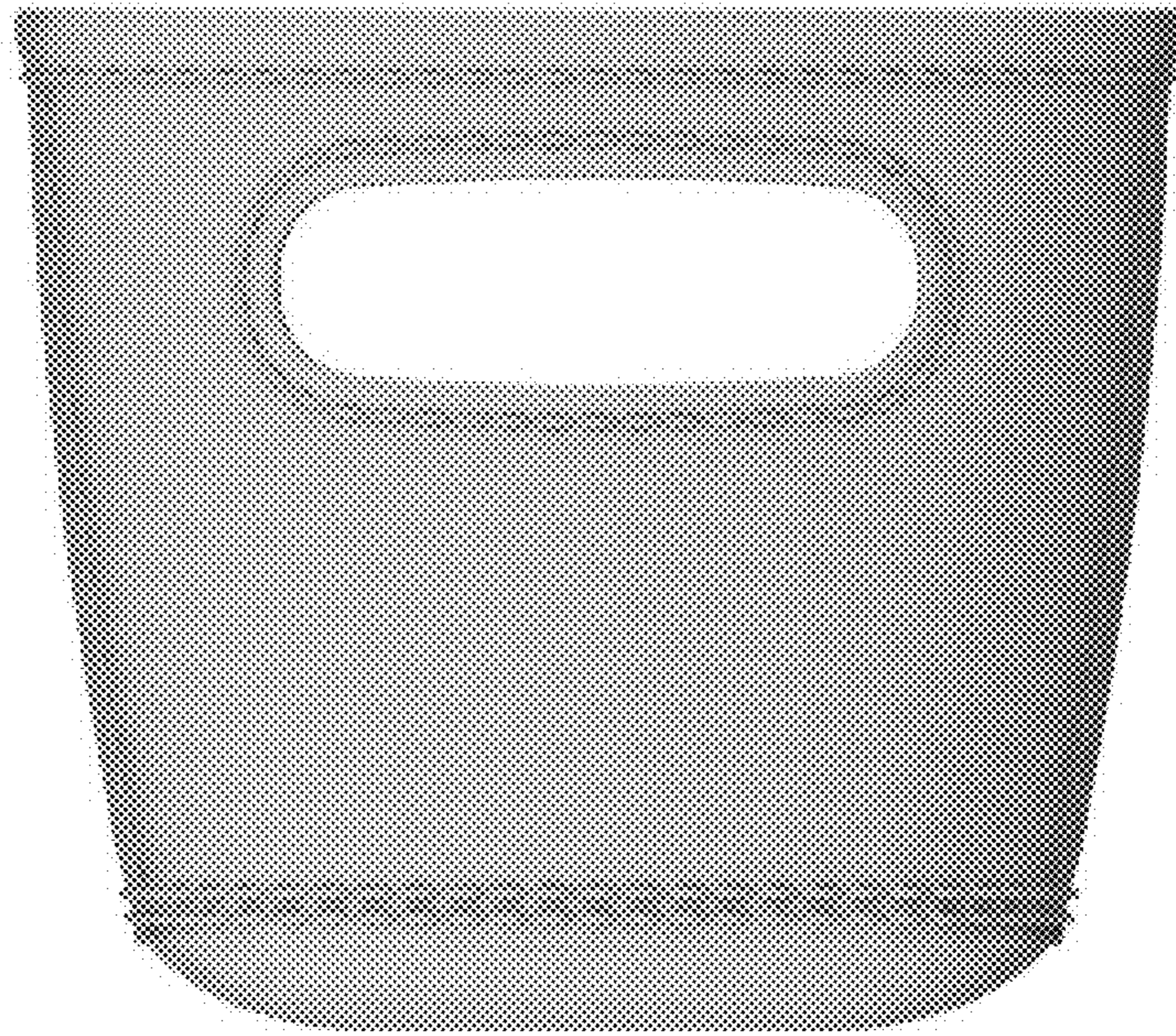

FIG. 4

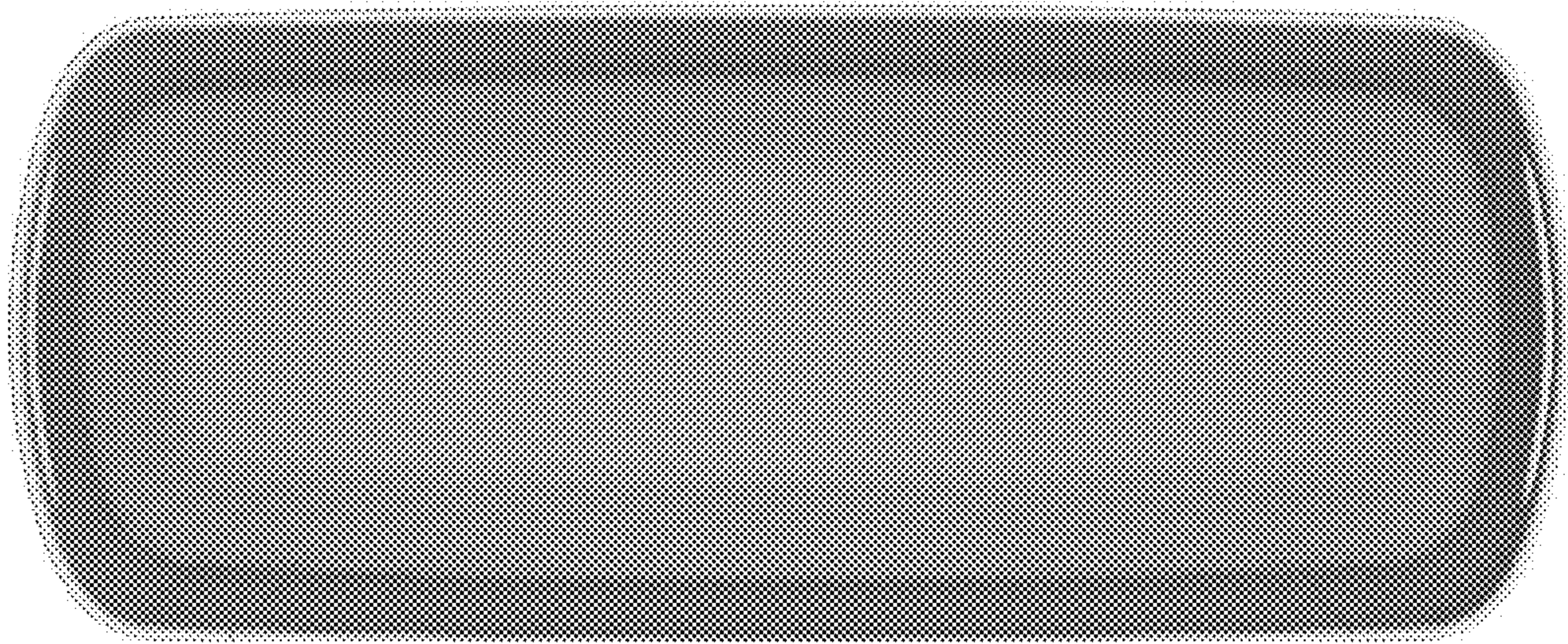

FIG. 5

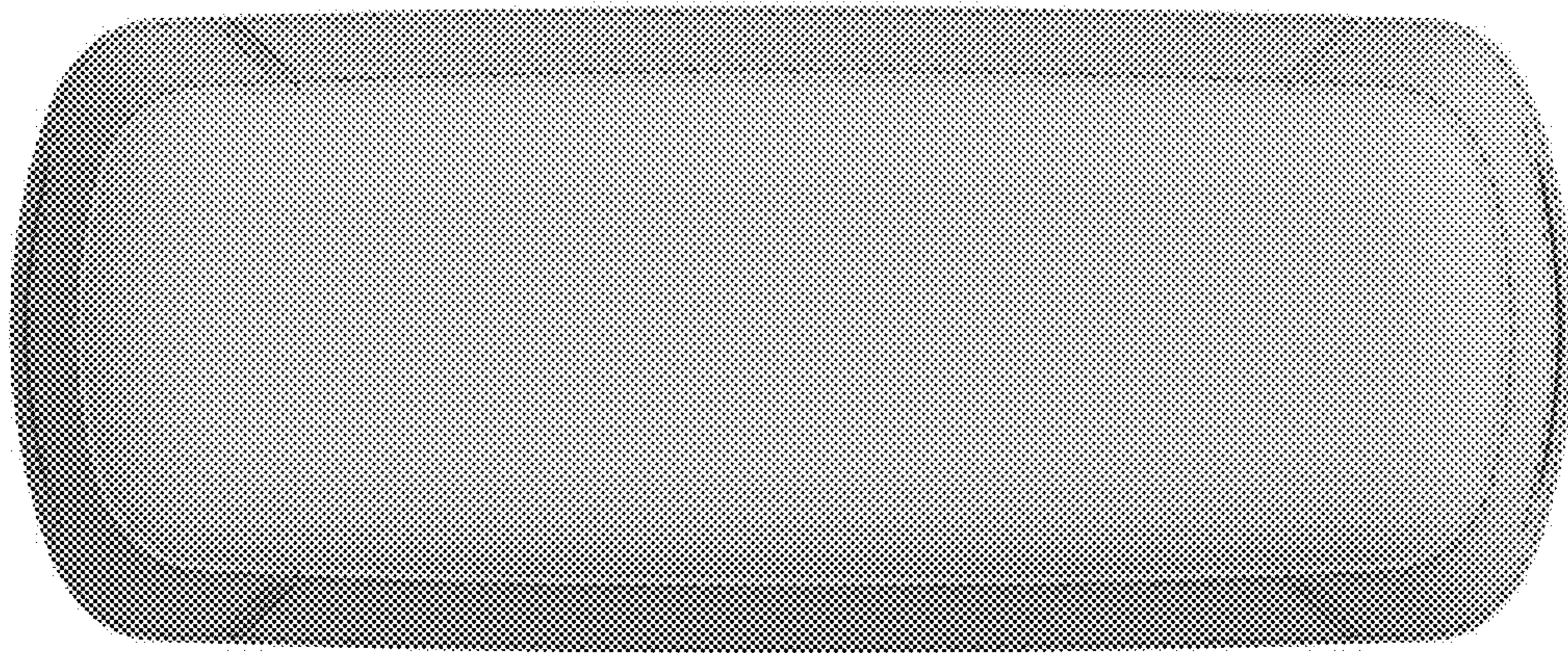

FIG. 6



FIG. 7



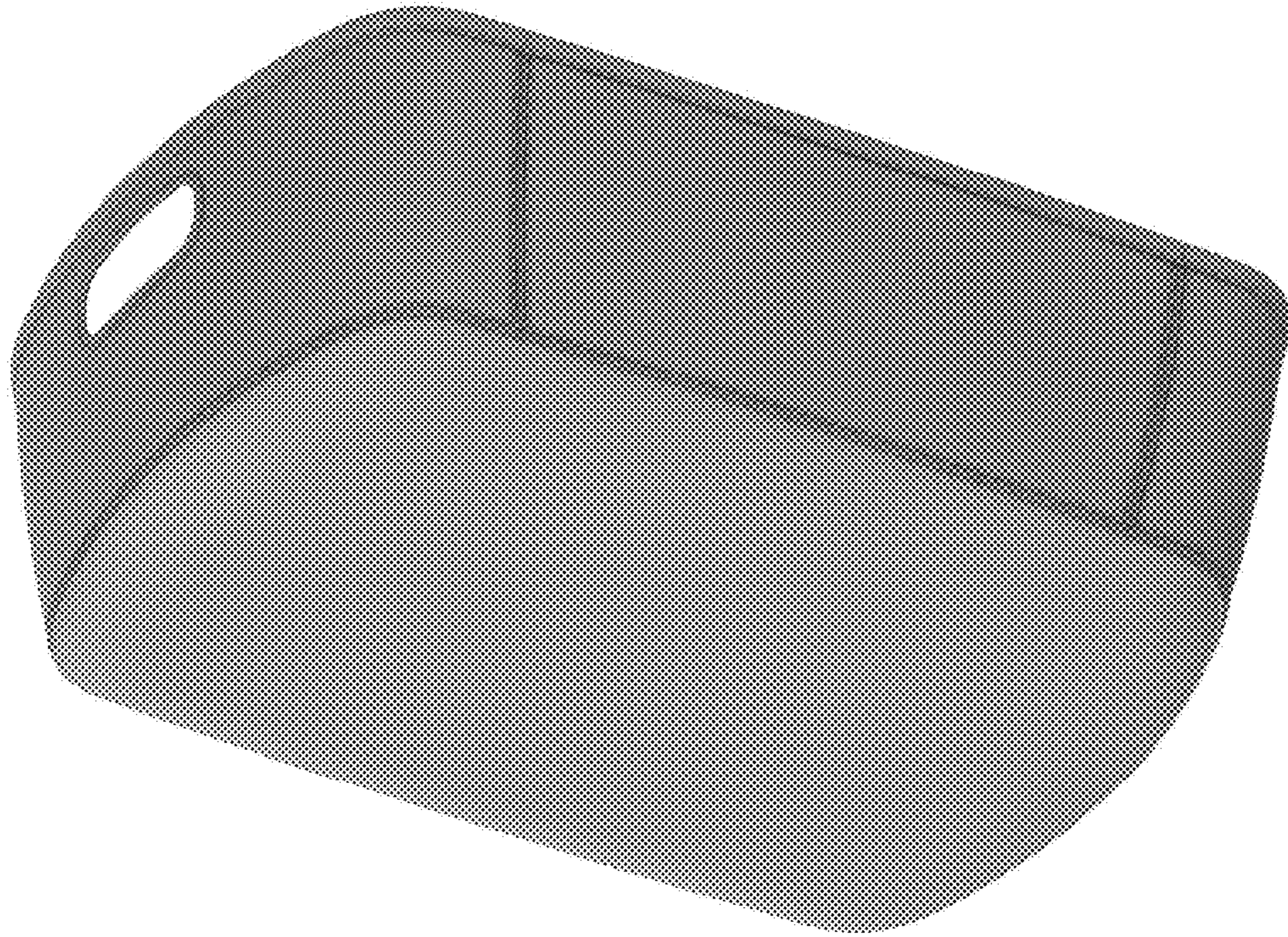

FIG. 8

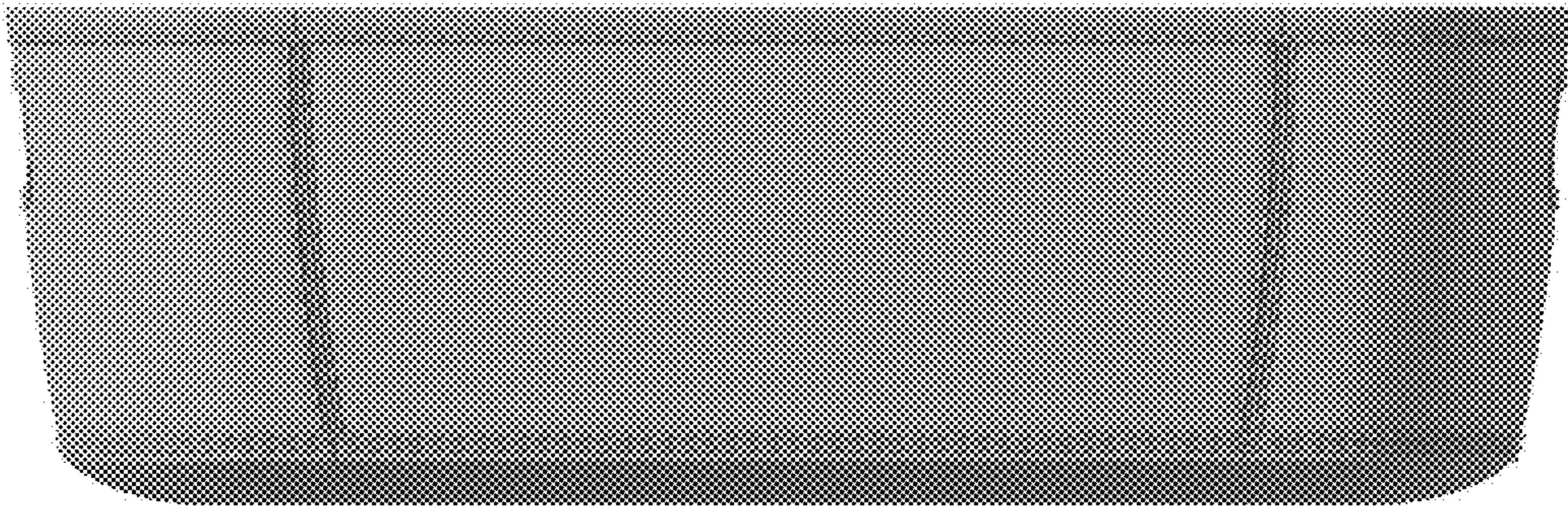

FIG. 9

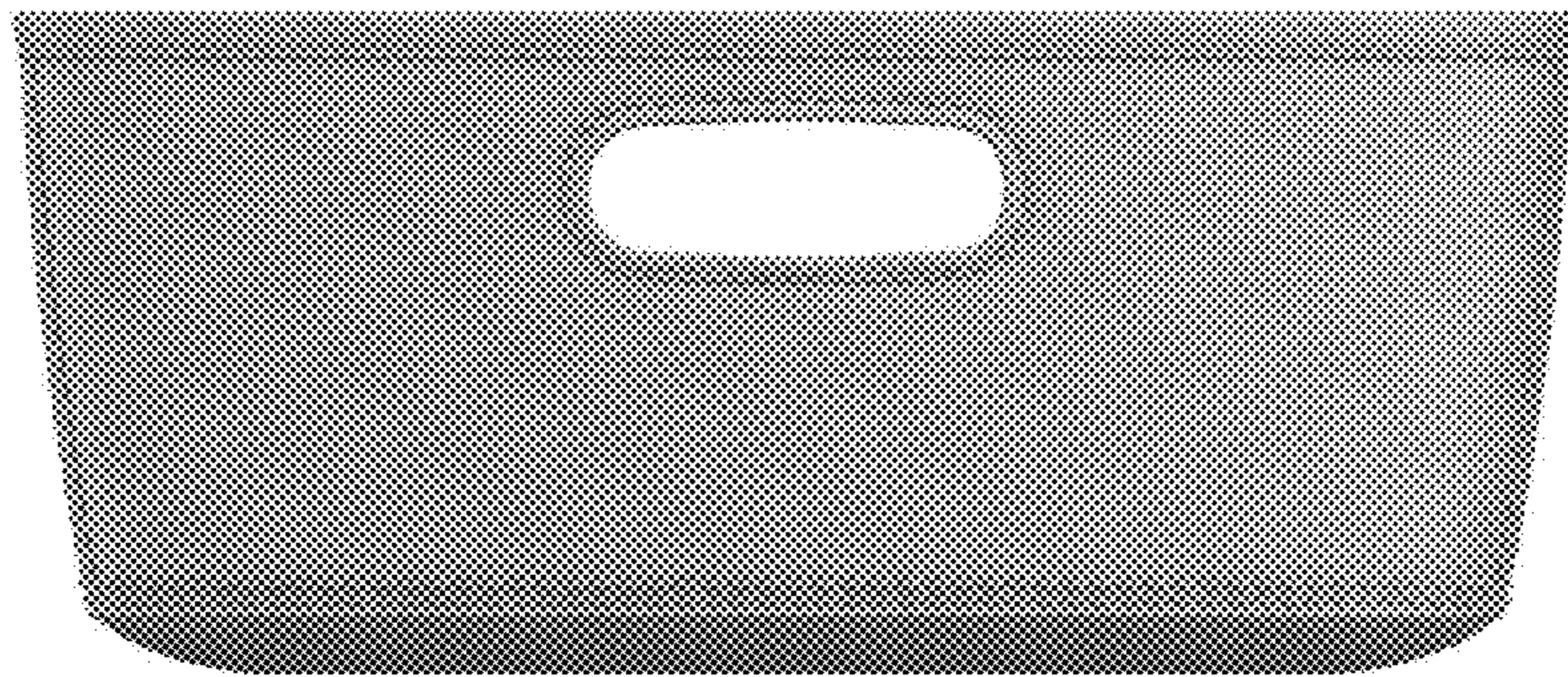

FIG. 10

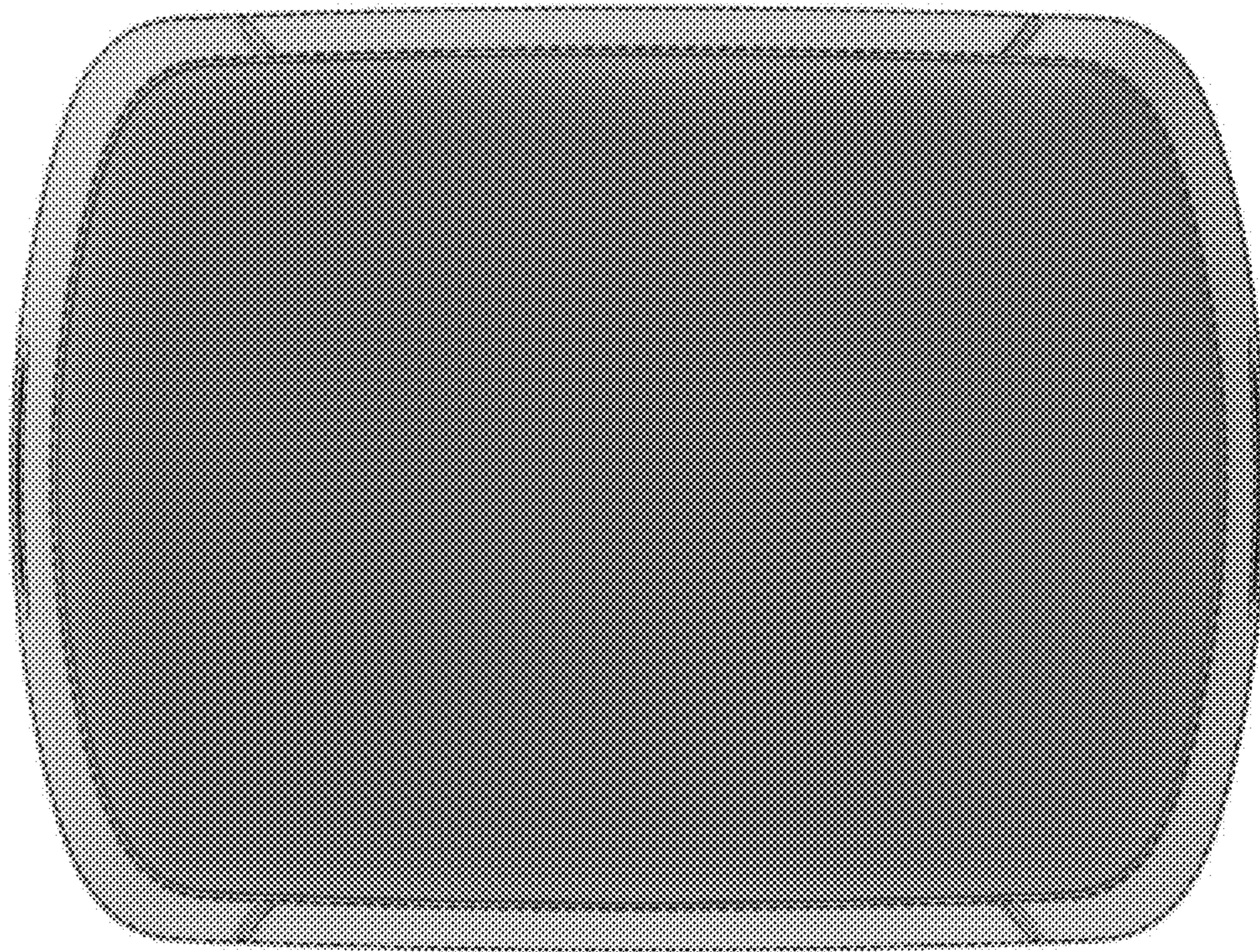

FIG. 11

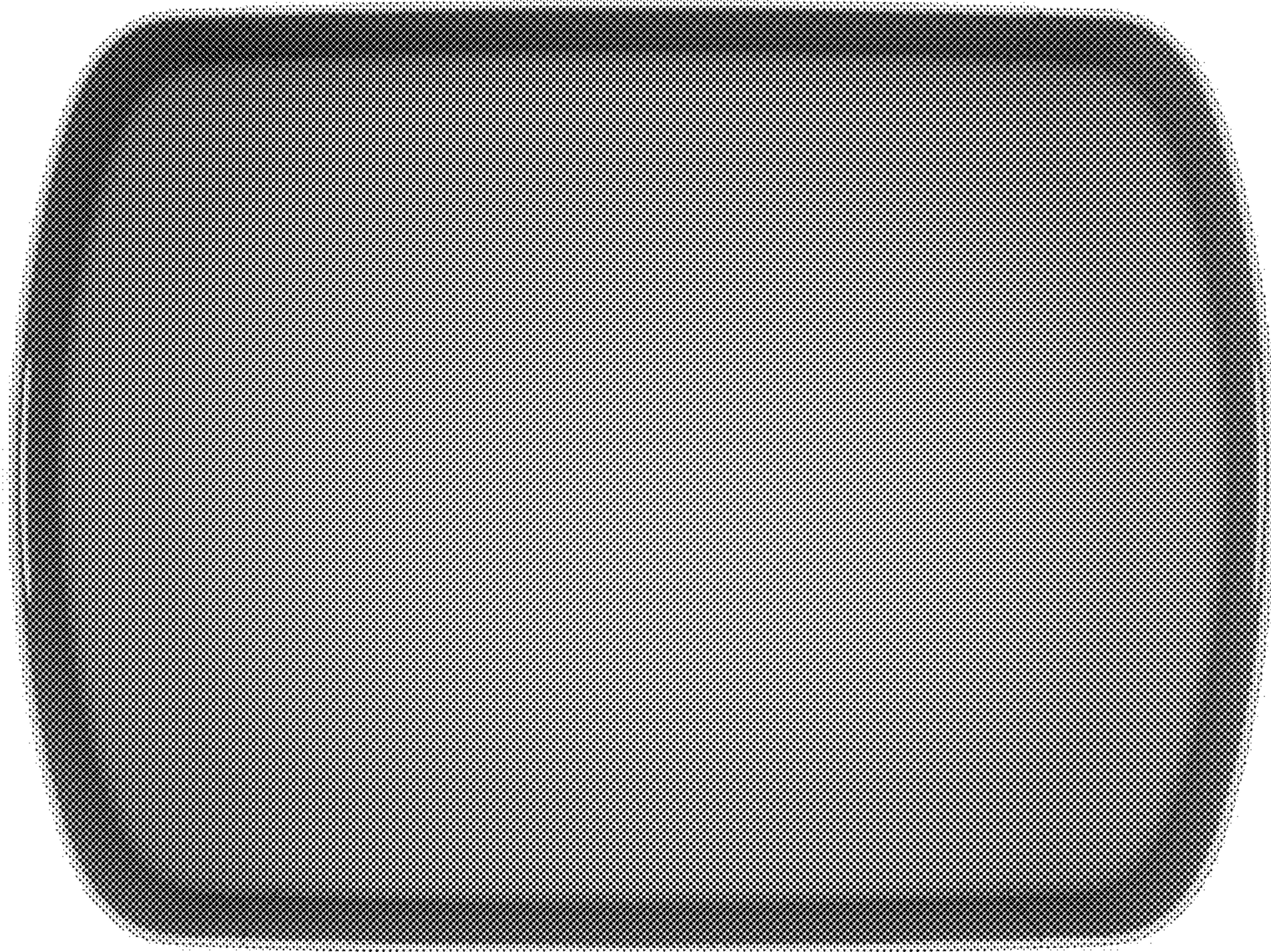

FIG. 12