



US00D887111S

(12) **United States Design Patent**
Huang

(10) **Patent No.:** **US D887,111 S**

(45) **Date of Patent:** **** Jun. 16, 2020**

- (54) **SHOE**
- (71) Applicant: **STARLINK GLOBAL HOLDING LIMITED**, Hong Kong (CN)
- (72) Inventor: **Jie Huang**, Hong Kong (CN)
- (73) Assignee: **STARLINK GLOBAL HOLDING LIMITED**, Hong Kong (CN)
- (**) Term: **15 Years**
- (21) Appl. No.: **29/721,012**
- (22) Filed: **Jan. 17, 2020**
- (51) **LOC (12) Cl.** **02-04**
- (52) **U.S. Cl.**
USPC **D2/944**
- (58) **Field of Classification Search**
USPC D2/969, 907, 944, 945, 972-974
CPC A43B 5/06; A43B 5/10
See application file for complete search history.

5,887,363 A *	3/1999	Rhodes	A43B 5/001
				36/127
D412,238 S *	7/1999	Greenberg	D2/951
D435,333 S *	12/2000	Robbins	D2/947
D447,329 S *	9/2001	Duclos	D2/943
D466,681 S	12/2002	Jacobs		
D469,597 S	2/2003	Jacobs		
D518,281 S *	4/2006	Lane, III	D2/969
D541,516 S *	5/2007	Lane, III	D2/906
D549,431 S *	8/2007	McClaskie	D2/951
D561,453 S *	2/2008	Lane, III	D2/969
D633,708 S *	3/2011	Hatfield	D2/972
D645,239 S *	9/2011	McClaskie	D2/951
D663,519 S *	7/2012	Grangaard	D2/906
D738,075 S *	9/2015	Della Valle	D2/944
D774,286 S *	12/2016	Sassi	D2/908
D805,749 S	12/2017	Mokos et al.		
D838,949 S *	1/2019	Sassi	D2/944
D864,534 S *	10/2019	Ljubinkovic	D2/945

* cited by examiner

Primary Examiner — Kevin K Rudzinski
Assistant Examiner — Clare Ann Gannon

(57) **CLAIM**

The ornamental design for a shoe, as shown and described.

DESCRIPTION

FIG. 1 is a perspective view of a shoe showing my new design;
FIG. 2 is a front elevational view thereof;
FIG. 3 is a rear elevational view thereof;
FIG. 4 is a left side elevational view thereof;
FIG. 5 is a right side elevational view thereof;
FIG. 6 is a top plan view thereof; and,
FIG. 7 is a bottom plan view thereof.

1 Claim, 7 Drawing Sheets

- (56) **References Cited**
U.S. PATENT DOCUMENTS
- D99,901 S * 6/1936 Snatberger A43B 1/0027
D2/945
- D108,107 S * 1/1938 Pick A43B 13/223
D2/945
- 2,312,078 A * 2/1943 Crannell A43B 1/0027
36/45
- D146,423 S * 2/1947 Baudissin D2/923
- D148,964 S * 3/1948 Tarlow D2/945
- 4,255,874 A * 3/1981 Sironi A43B 13/223
36/32 R
- D335,949 S * 6/1993 Rogers D2/972





FIG. 1

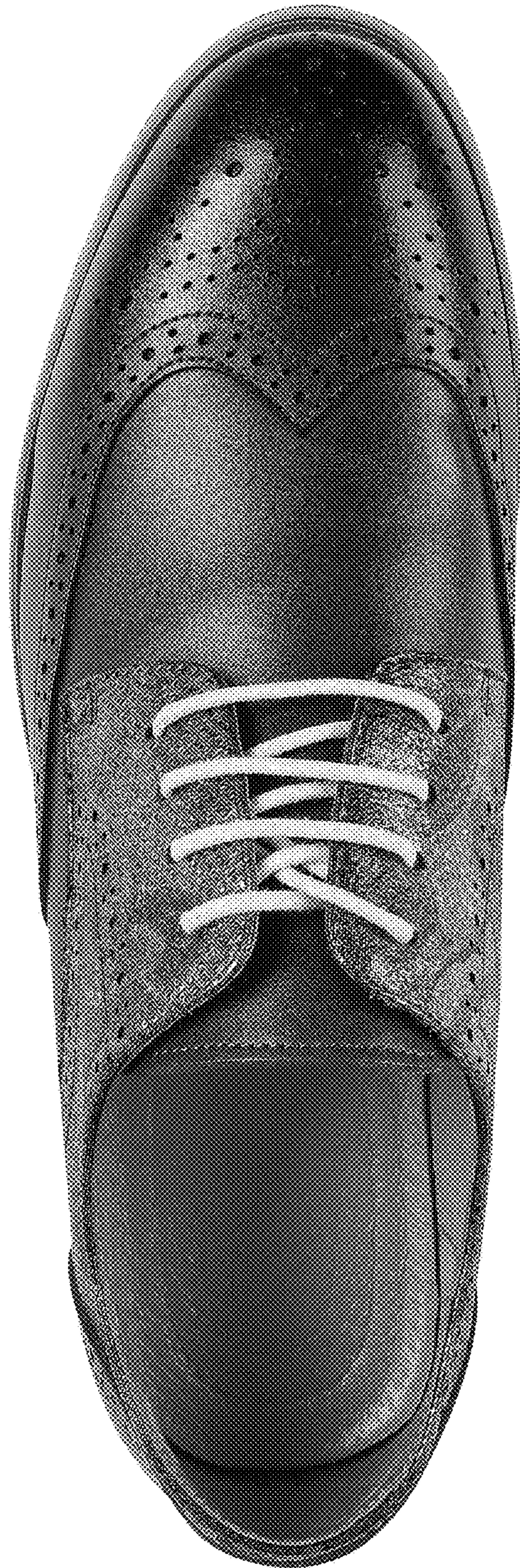

FIG. 2



FIG. 3



FIG. 4



FIG. 5



FIG. 6



FIG. 7