



US00D887103S

(12) **United States Design Patent** (10) **Patent No.:** **US D887,103 S**
Tan (45) **Date of Patent:** **** Jun. 9, 2020**

(54) **MOVABLE STAND**

Primary Examiner — Gino Colan
(74) *Attorney, Agent, or Firm — W&K IP*

(71) Applicant: **NINGBO LIYANG NEW MATERIAL COMPANY LIMITED,**
Ningbo (CN)

(72) Inventor: **Baoguo Tan,** Ningbo (CN)

(57) **CLAIM**

(**) Term: **15 Years**

The ornamental design for a movable stand, as shown and described.

(21) Appl. No.: **29/670,333**

(22) Filed: **Nov. 15, 2018**

DESCRIPTION

(51) **LOC (12) Cl.** **12-02**

(52) **U.S. Cl.**
USPC **D34/23**

(58) **Field of Classification Search**
USPC D34/12-27; 280/47.31, 47.315, 47.18,
280/47.26, 653, 47.24, 651, 47.19, 47.35,
280/655, 47.34, 47.17, 47.371, 204, 656,
280/79.11, 79.5, 79.3
CPC B62B 1/20; B62B 1/24; B62B 3/02
See application file for complete search history.

FIG. 1 is a first perspective view of a movable stand showing my new design;
FIG. 2 is second perspective view thereof;
FIG. 3 is a front view thereof;
FIG. 4 is a rear view thereof;
FIG. 5 is a left view thereof;
FIG. 6 is a right view thereof;
FIG. 7 is a top view thereof;
FIG. 8 is a bottom view thereof;
FIG. 9 is a third perspective view thereof; in a position of use;
FIG. 10 is a fourth perspective view thereof;
FIG. 11 is fifth perspective view thereof;
FIG. 12 is a front view thereof;
FIG. 13 is a rear view thereof;
FIG. 14 is a left view thereof;
FIG. 15 is a right view thereof;
FIG. 16 is a top view thereof;
FIG. 17 is a bottom view thereof; and,
FIG. 18 is a sixth perspective view thereof; in a position of use.
The broken lines shown in the figures are for the purposes of illustrating environment and form no part of the claimed design.

(56) **References Cited**

U.S. PATENT DOCUMENTS

4,822,066	A *	4/1989	Rehrig	B60B 33/0002
					280/79.11
4,824,129	A *	4/1989	Rehrig	B62B 5/0083
					280/79.11
D370,757	S *	6/1996	Loftus	D34/23
6,382,643	B1 *	5/2002	Baker	B62B 5/0083
					280/79.11
6,886,787	B2 *	5/2005	Stahl	B62B 3/1476
					280/79.11
8,544,859	B2 *	10/2013	Itmec	B62B 5/0093
					280/47.34
D726,986	S *	4/2015	Hall	D34/23
D863,709	S *	10/2019	Hong	D34/23

* cited by examiner

1 Claim, 18 Drawing Sheets

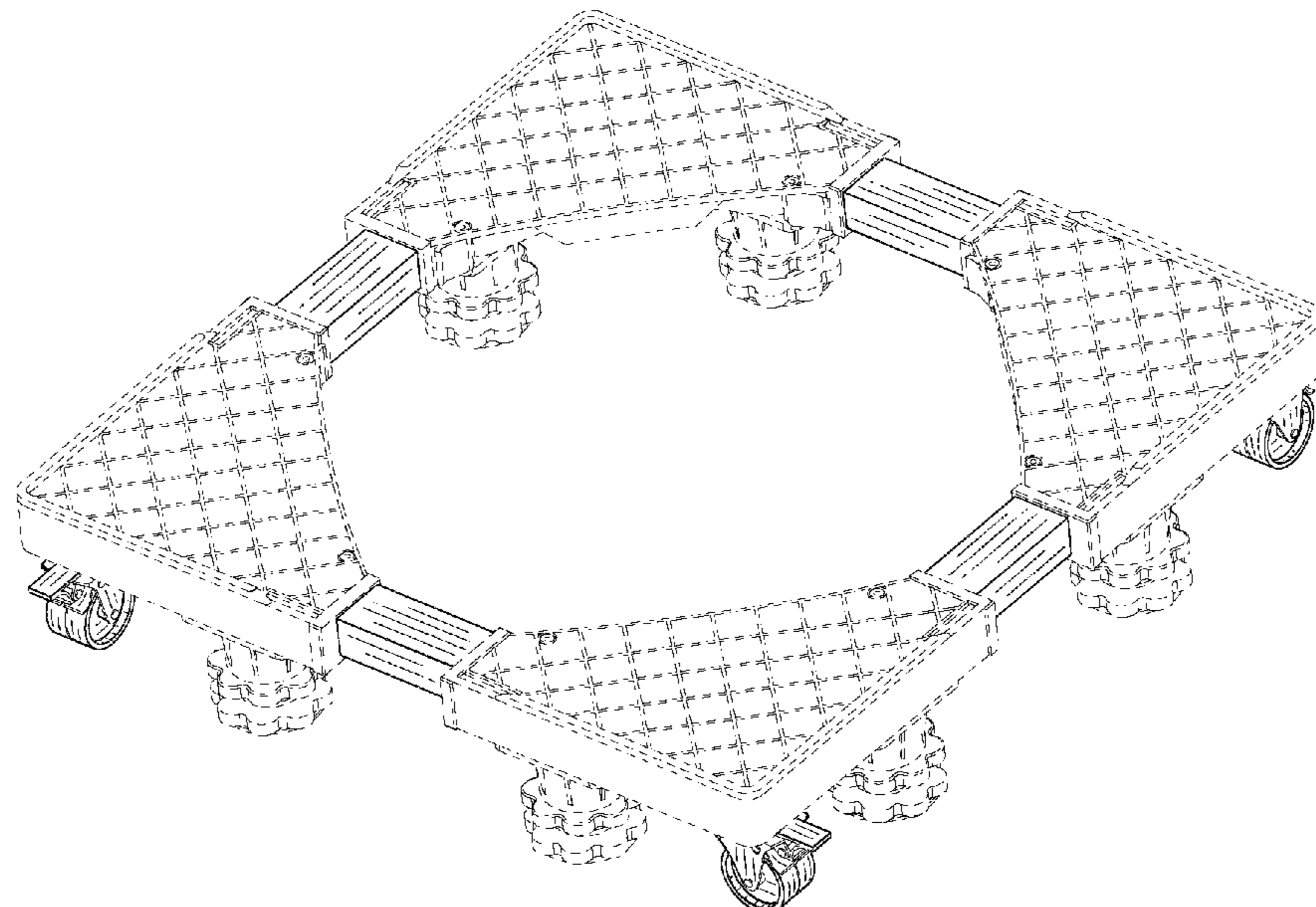

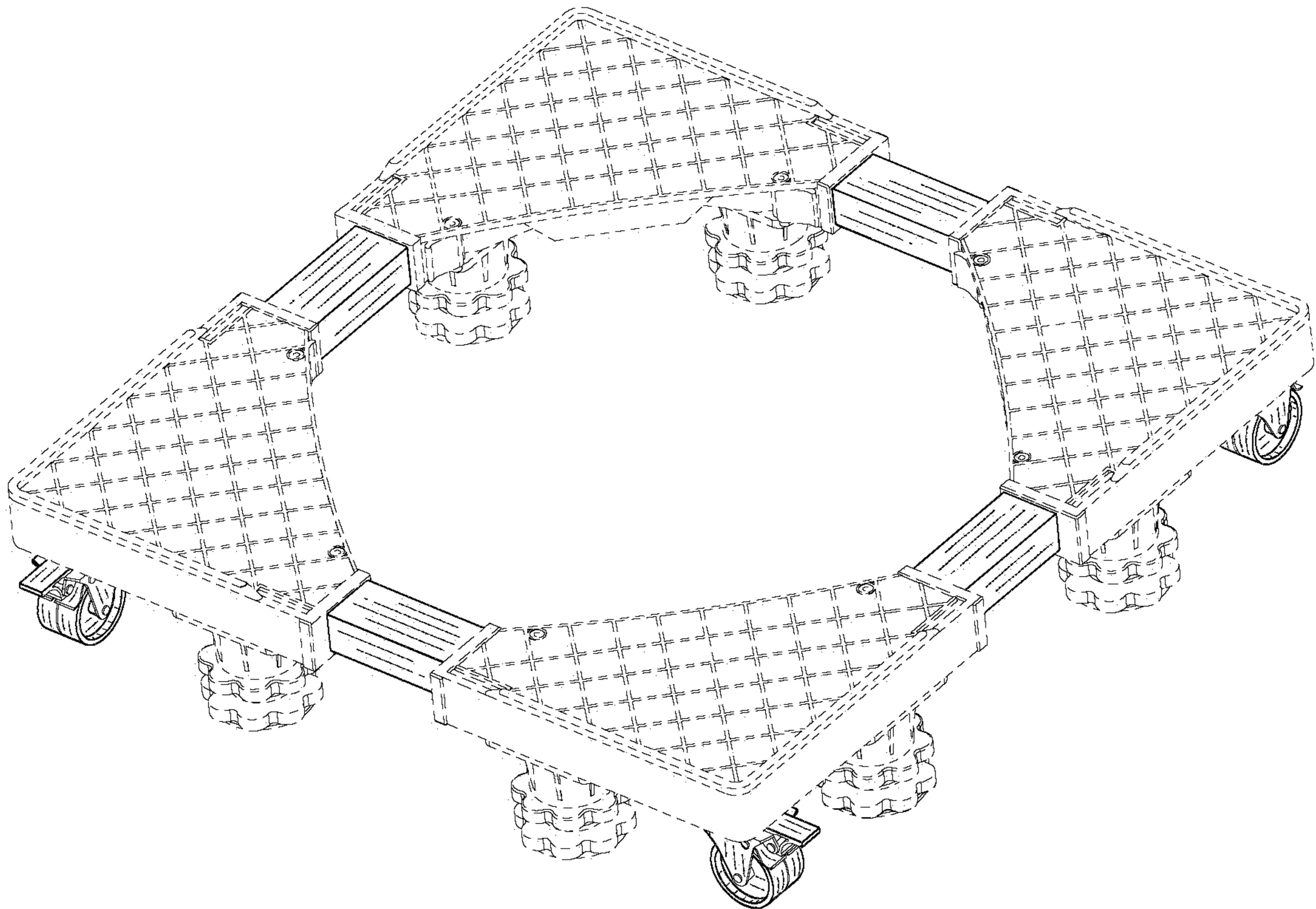

FIG. 1

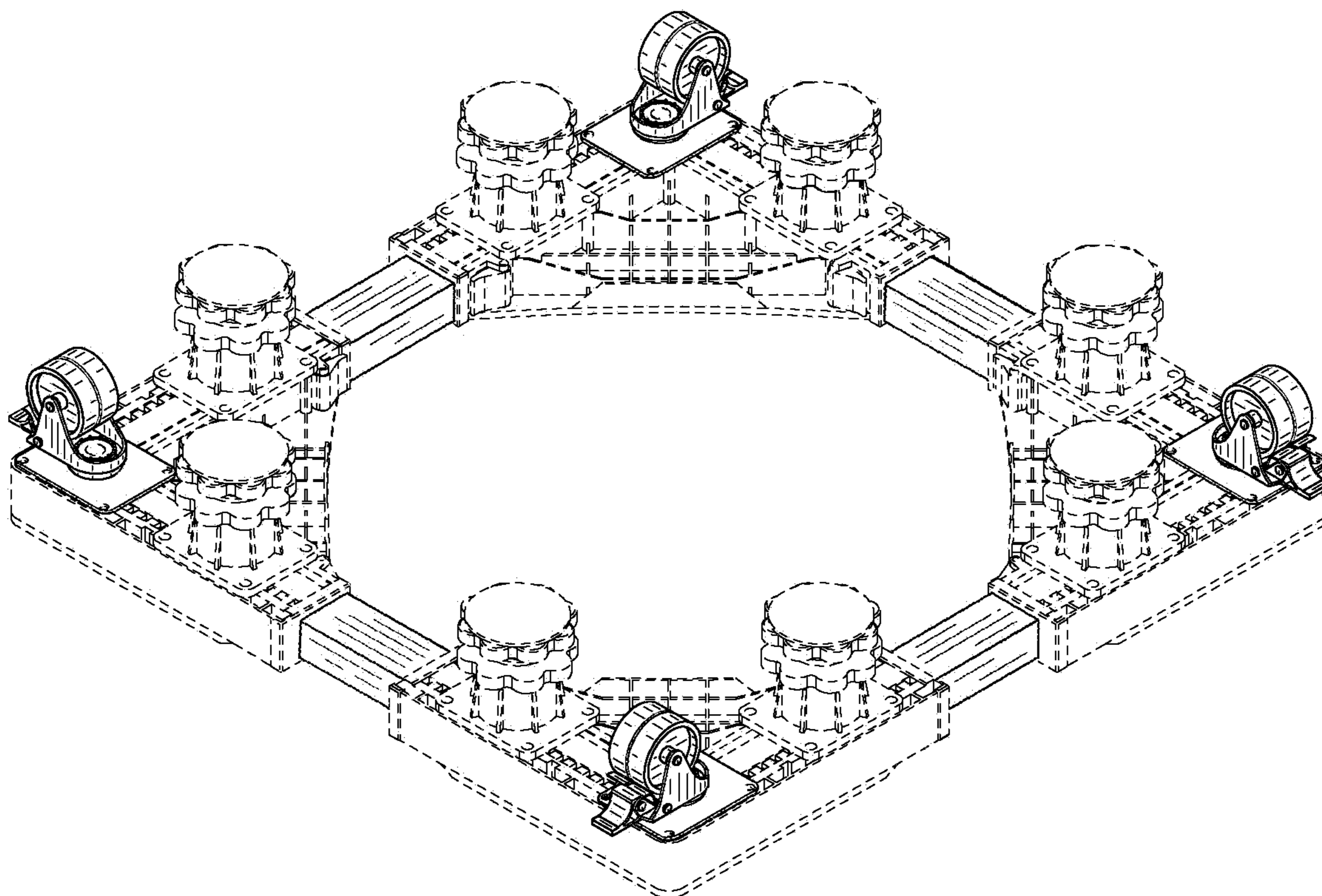

FIG. 2

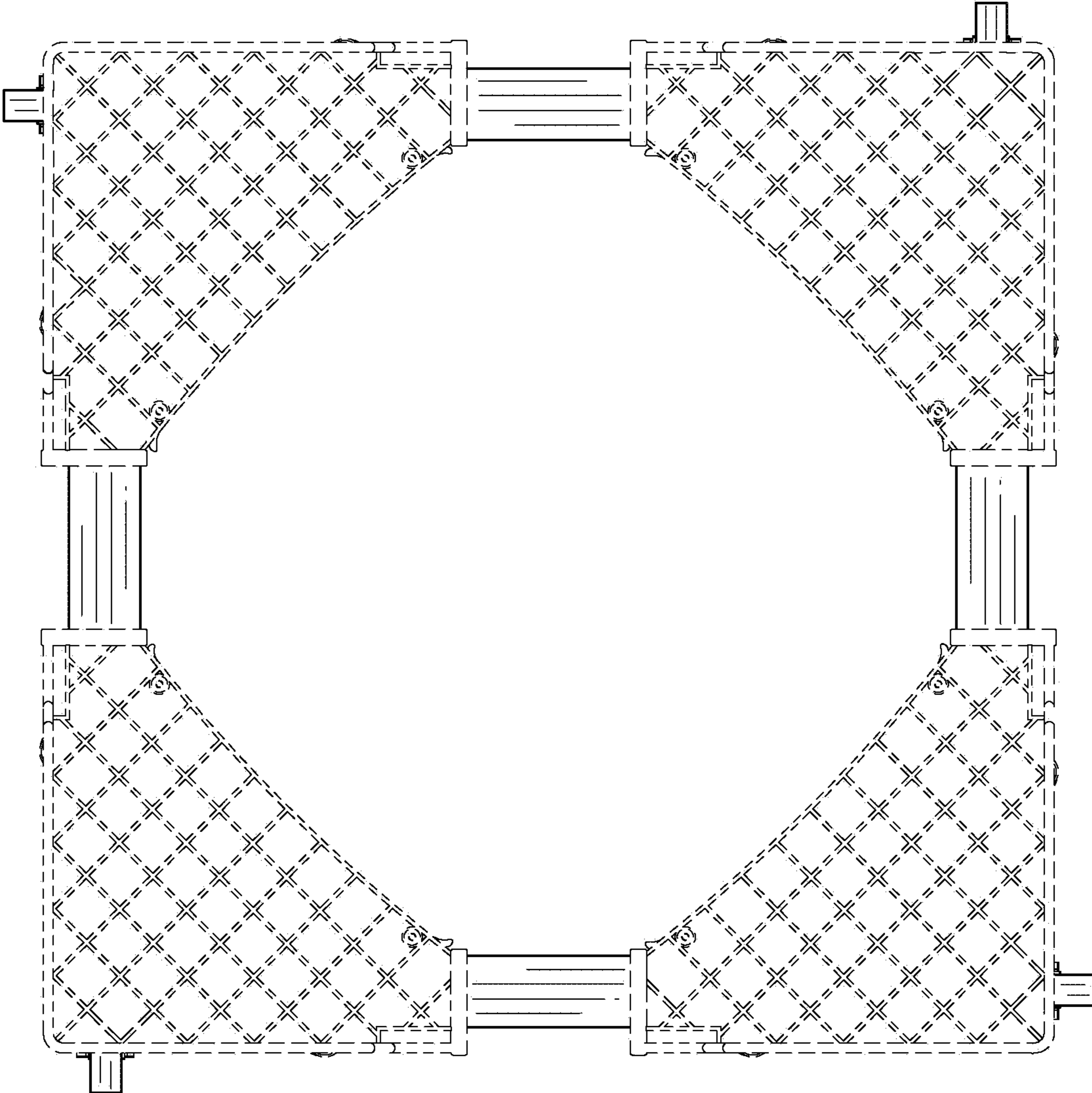

FIG. 3

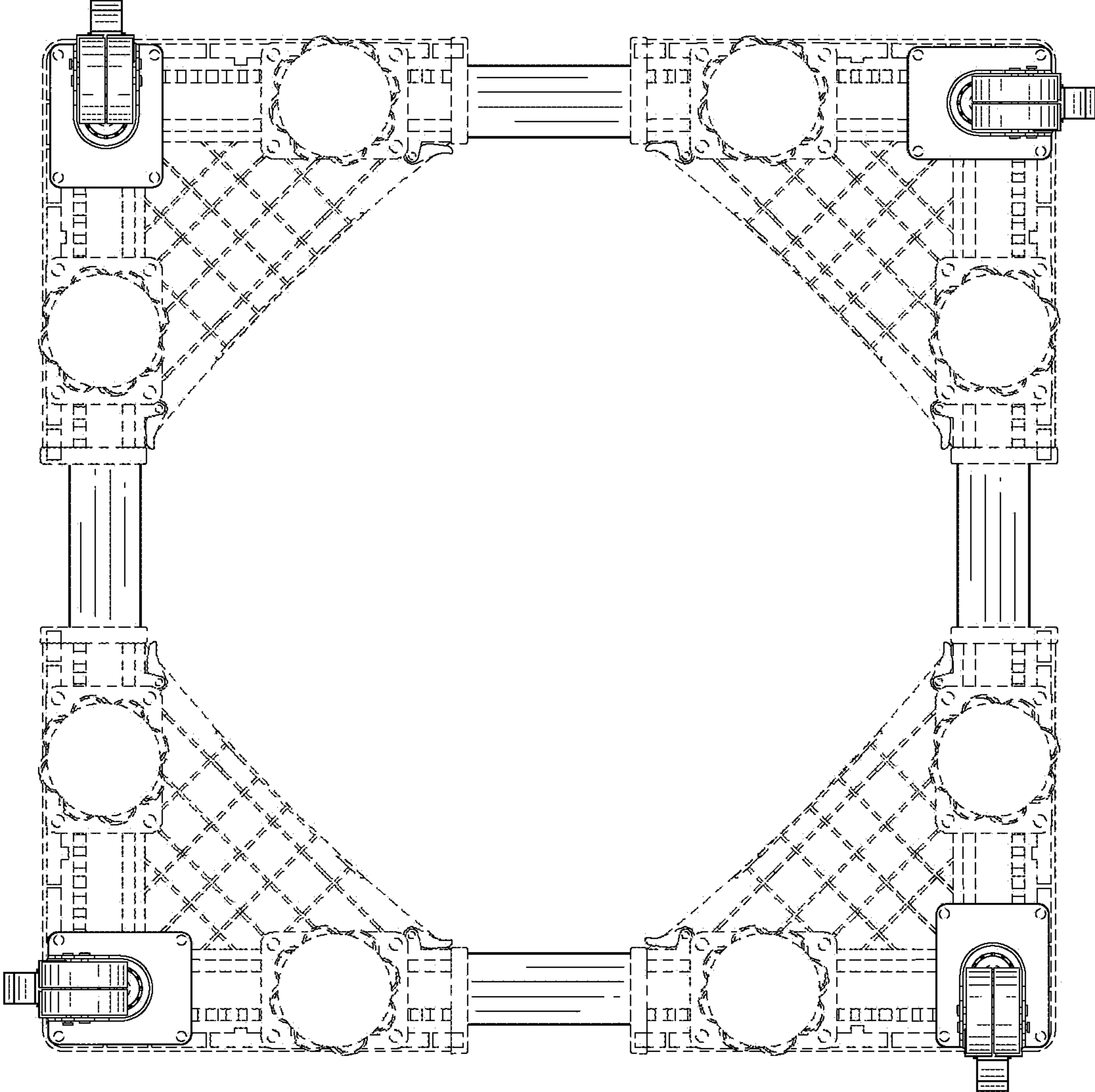

FIG. 4

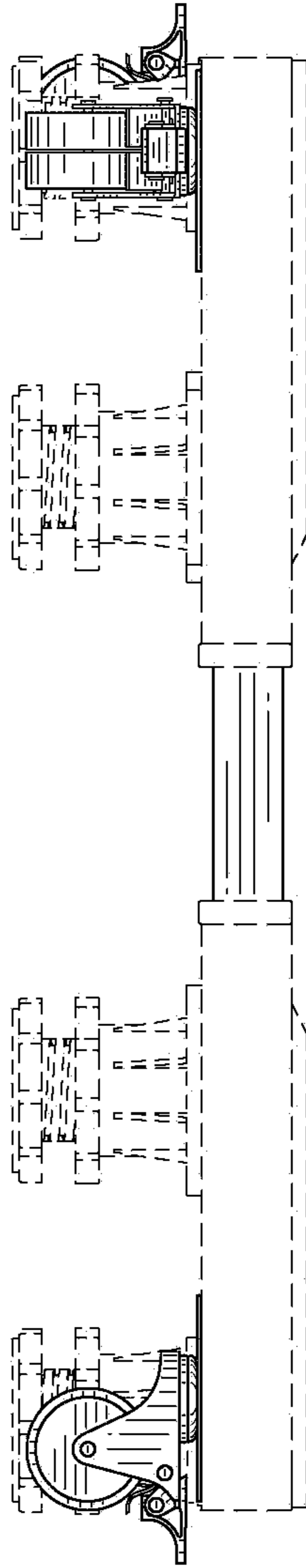

FIG. 5

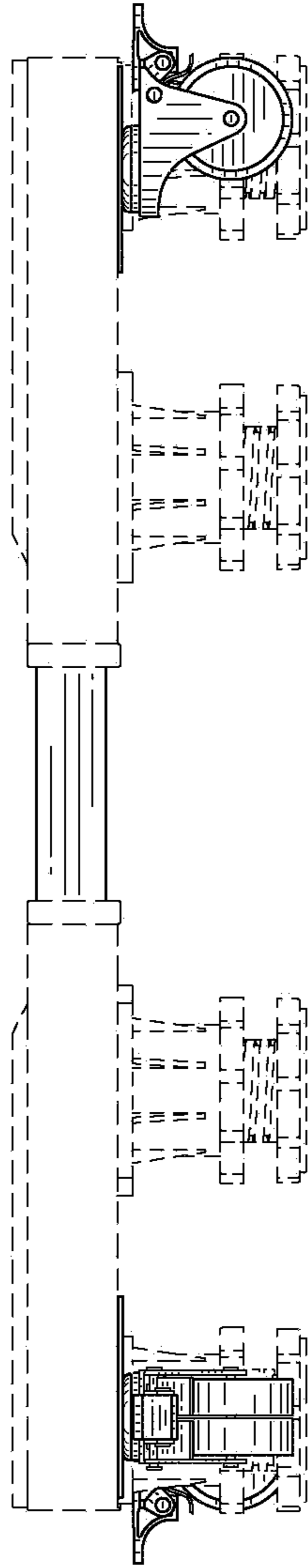

FIG. 6

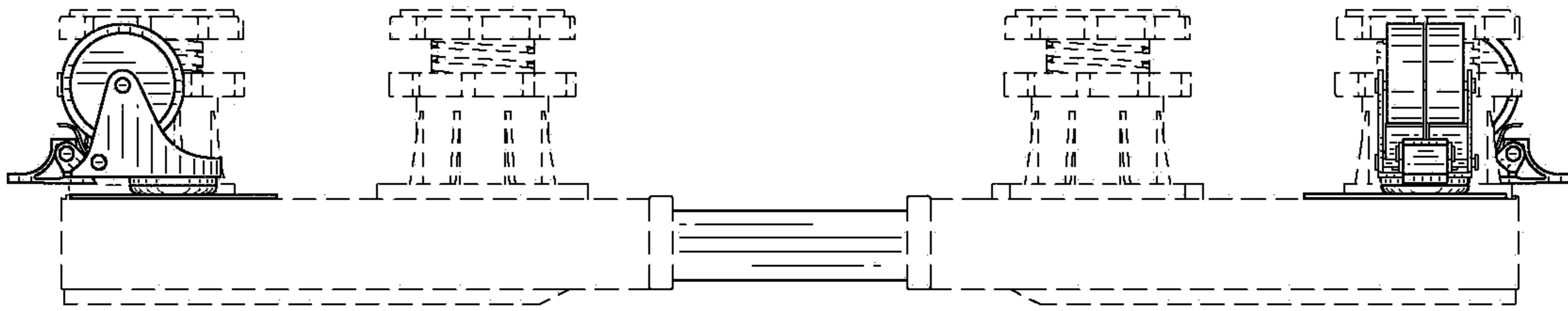

FIG. 7

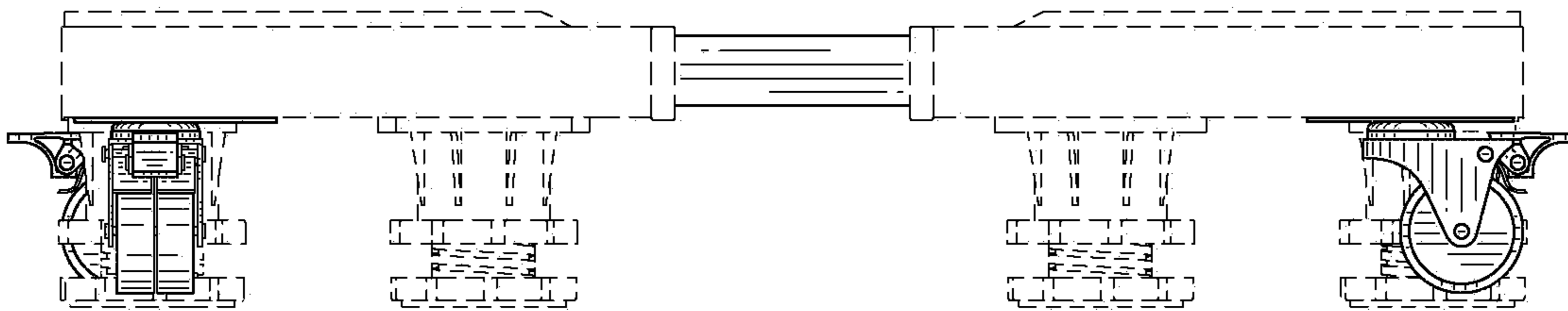

FIG. 8

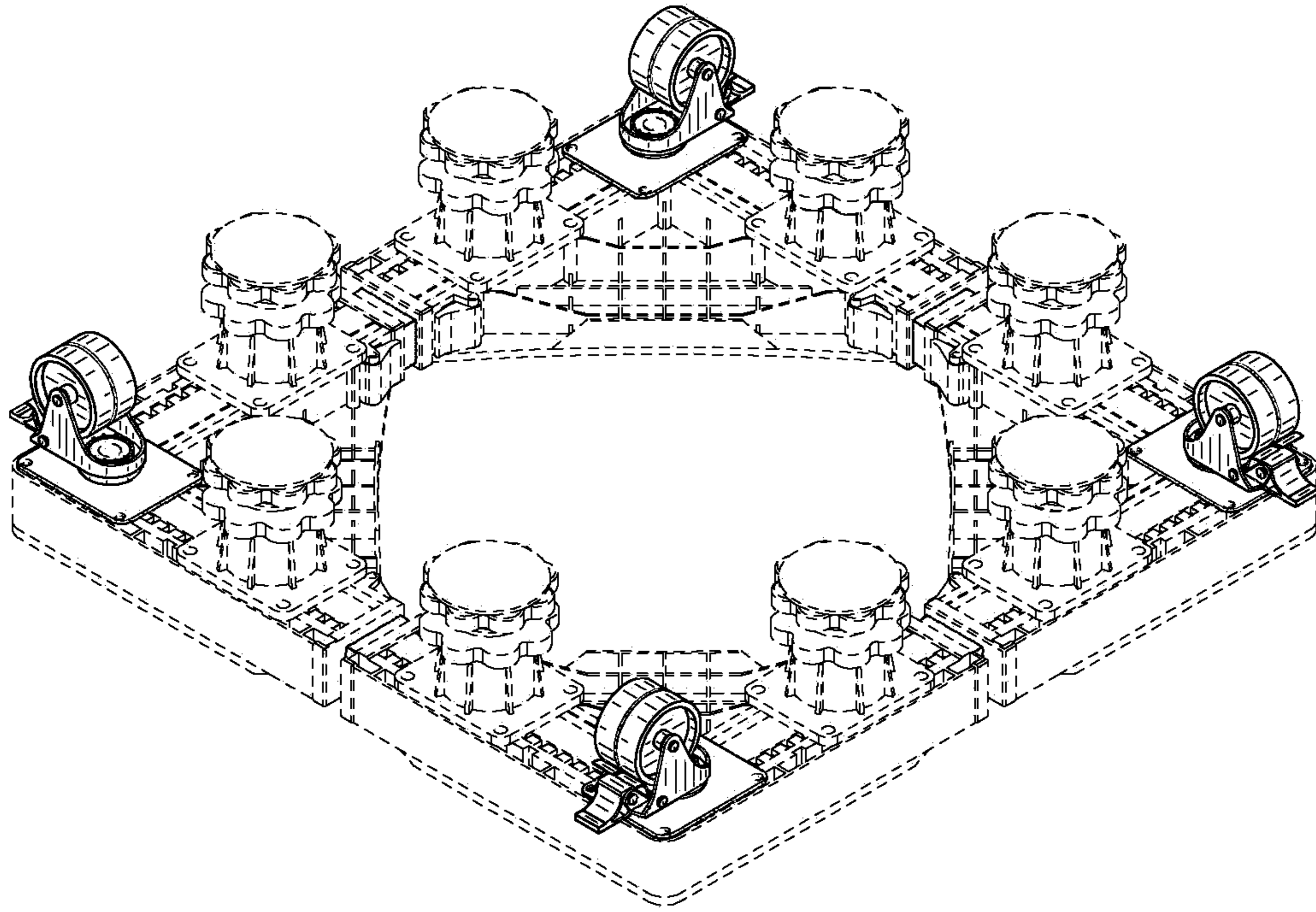

FIG. 9

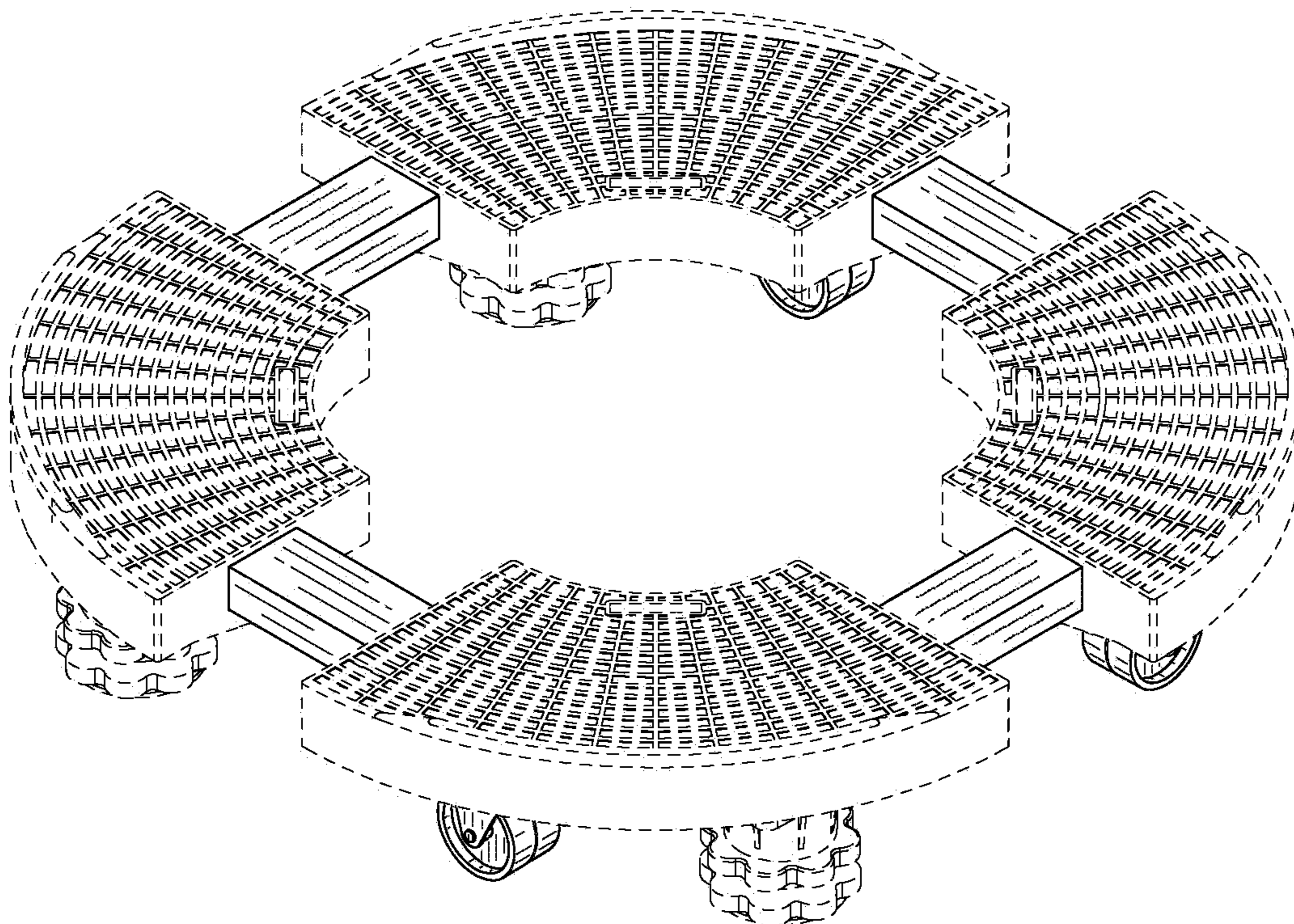

FIG. 10

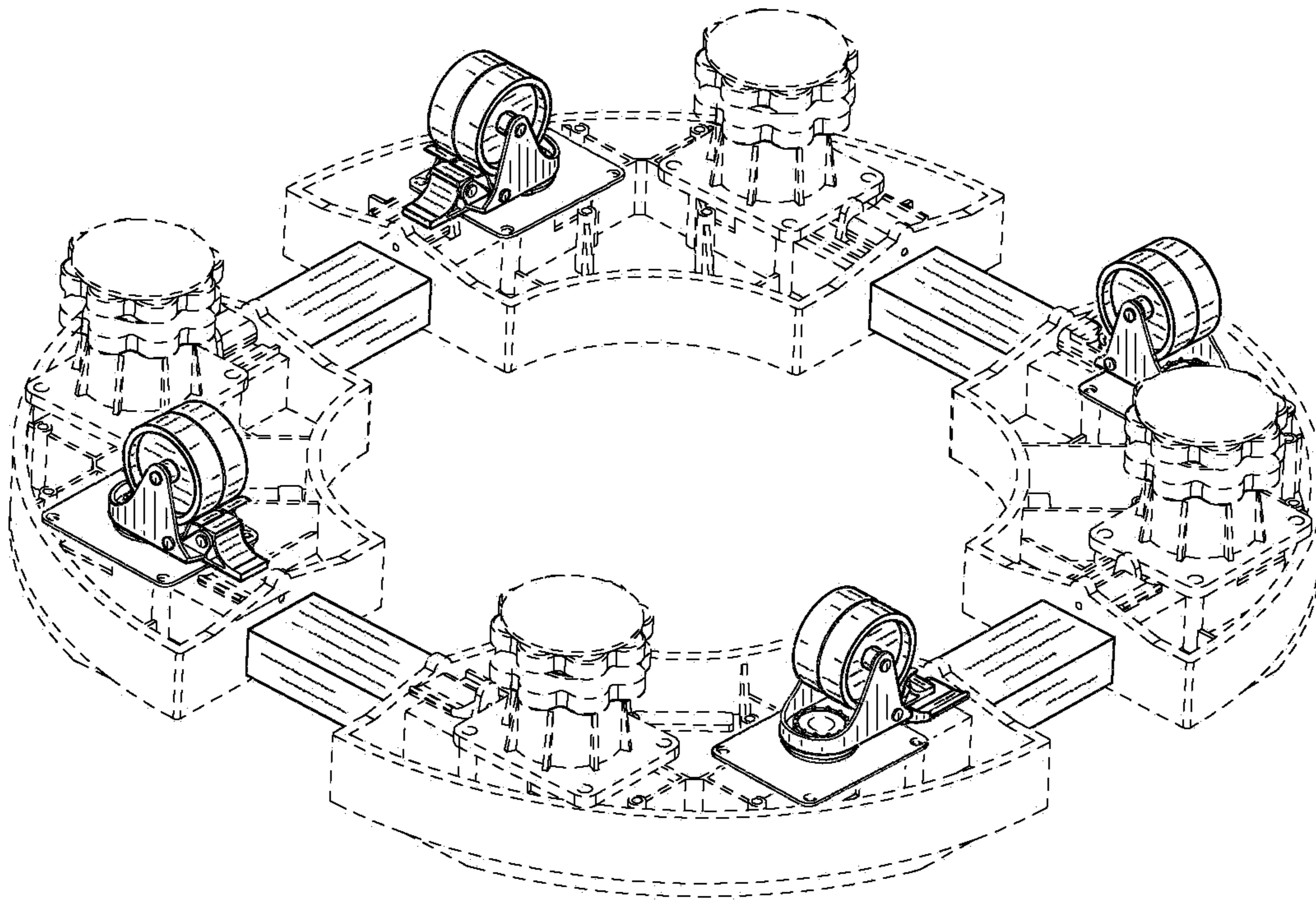

FIG. 11

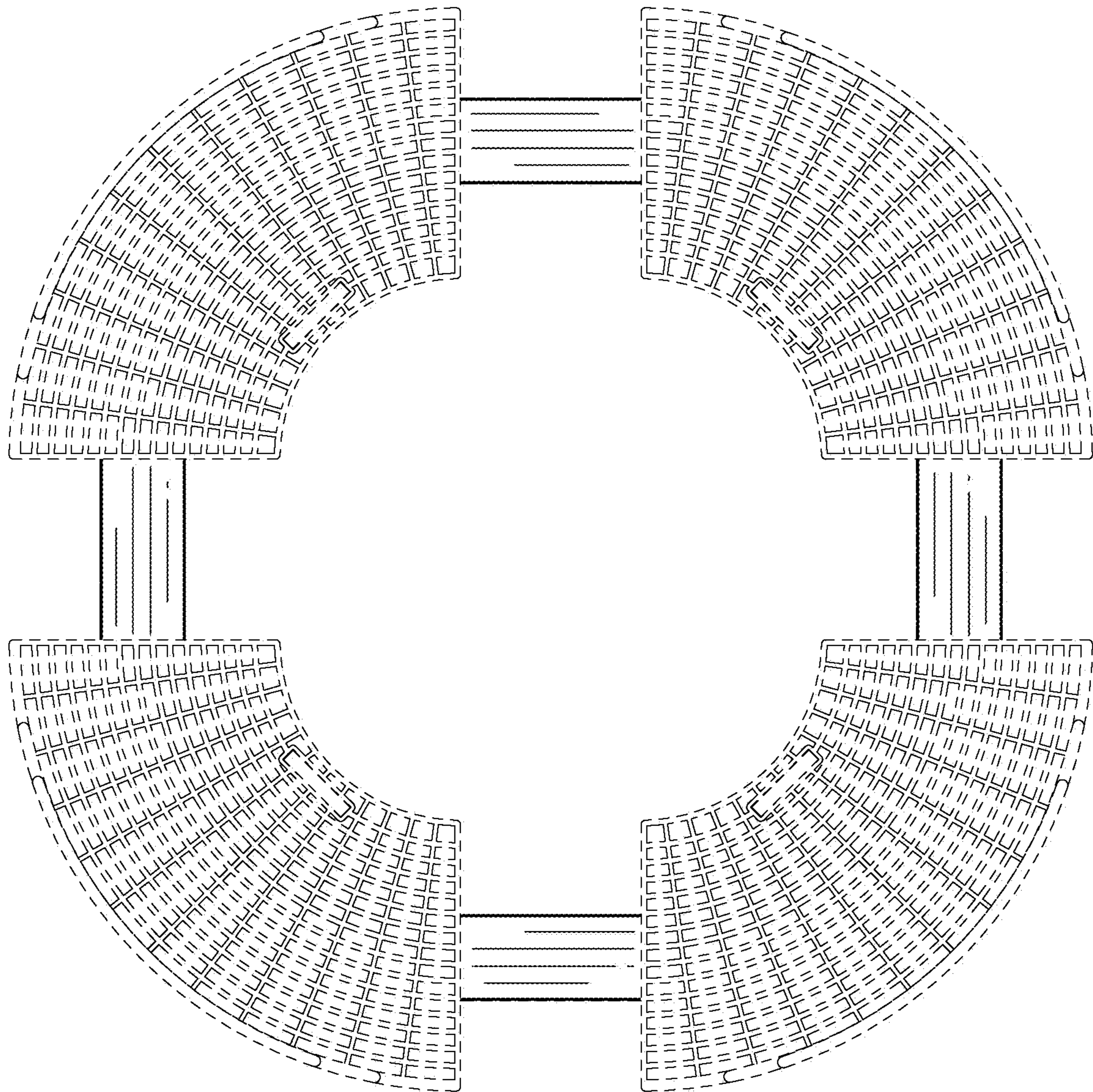

FIG. 12

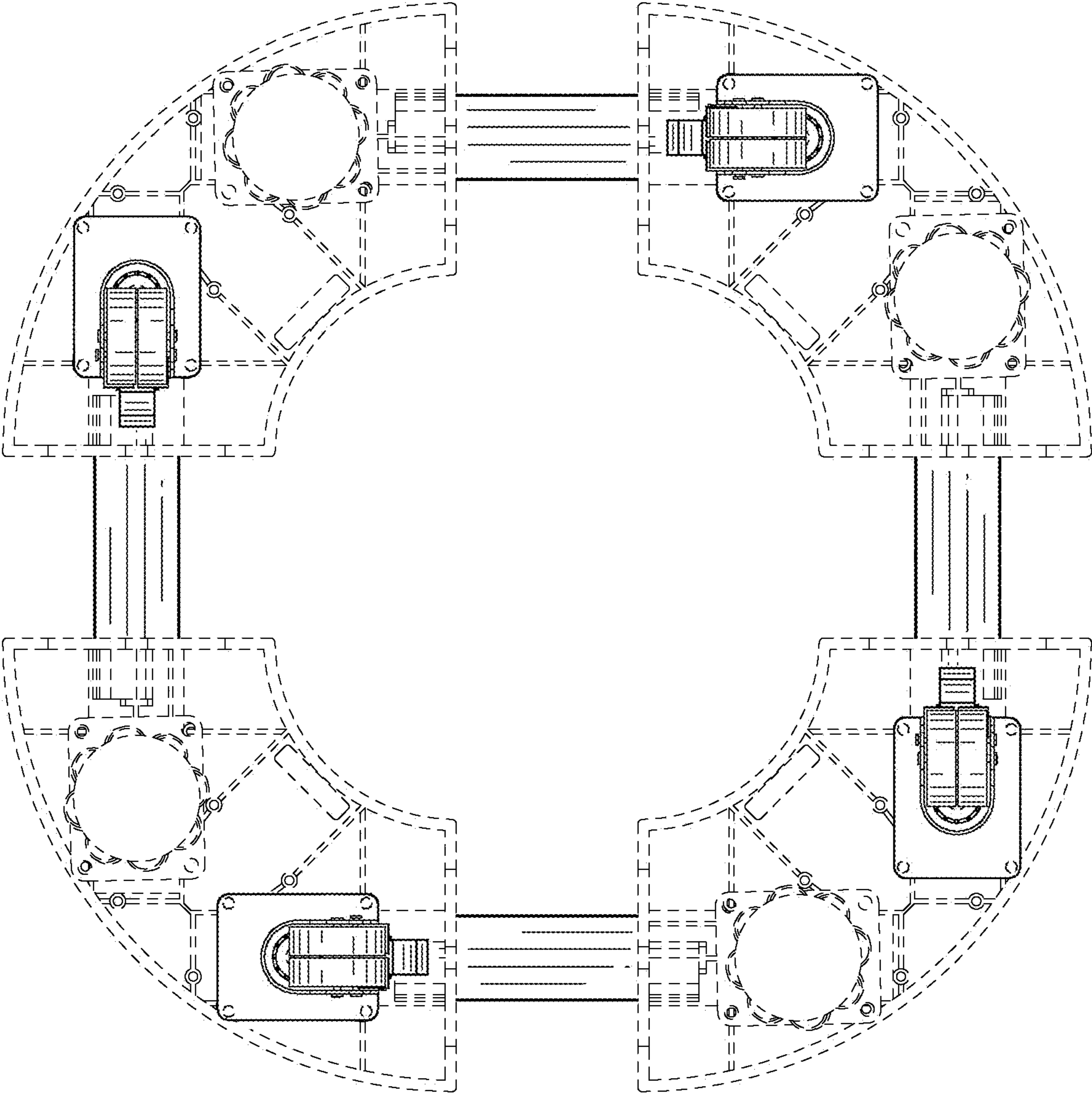

FIG. 13

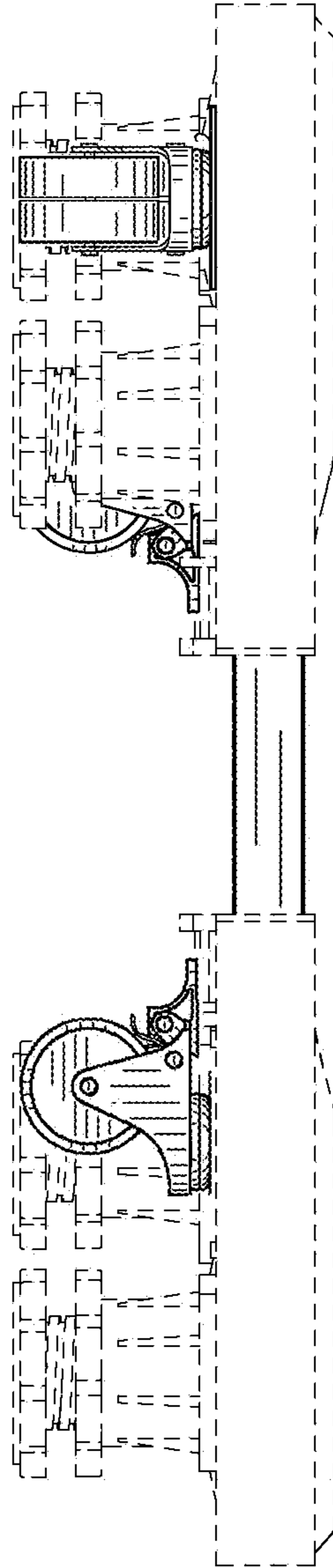

FIG. 14

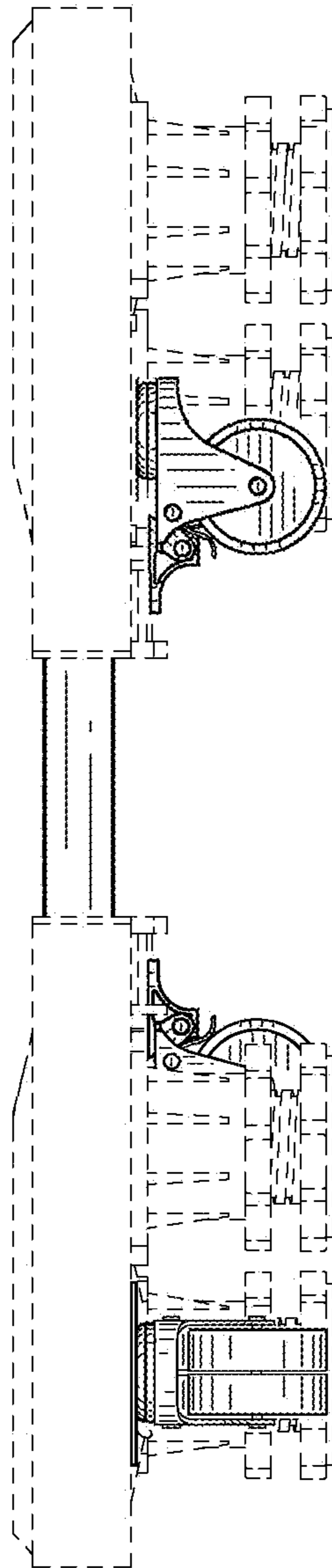

FIG. 15

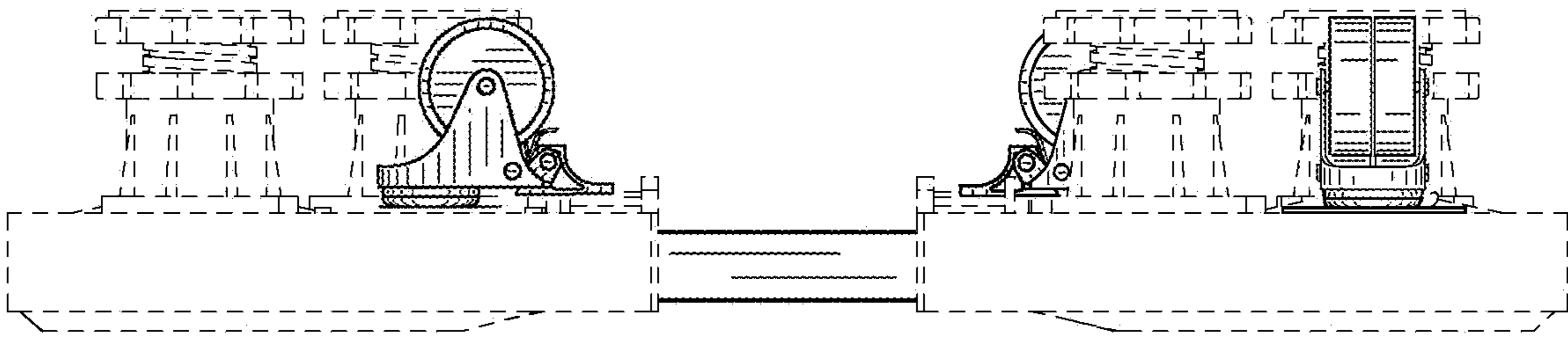

FIG. 16

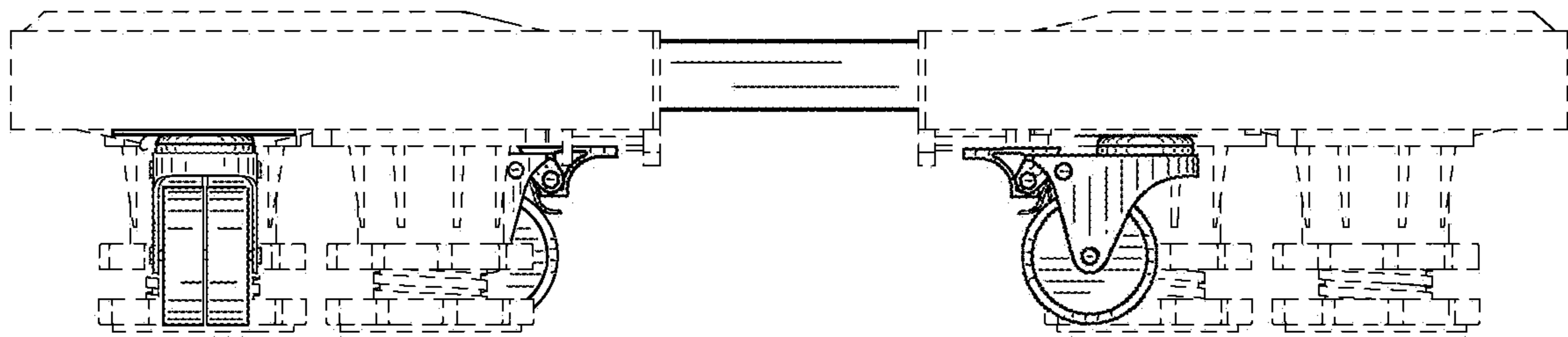

FIG. 17

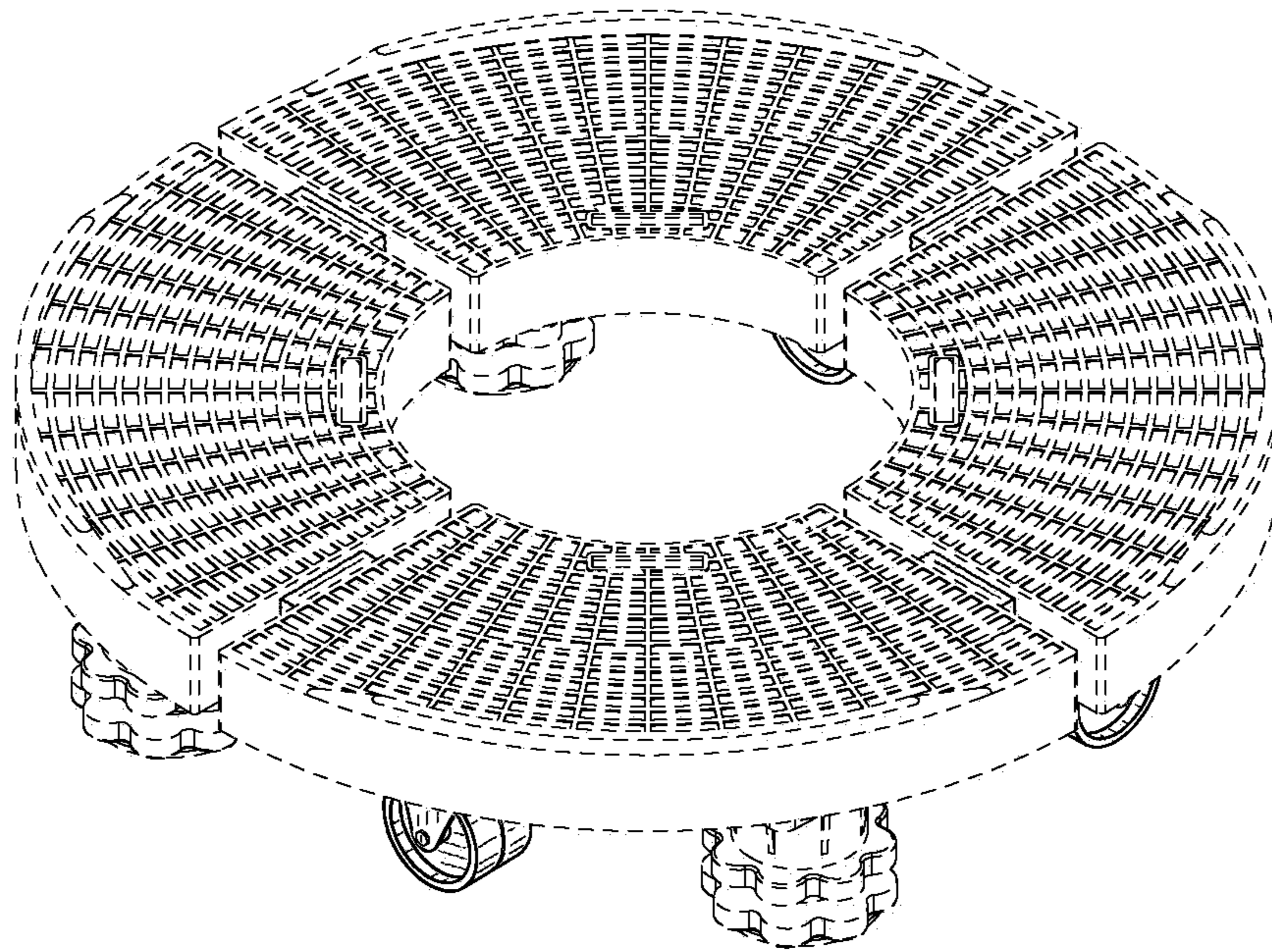

FIG. 18