



US00D887021S

(12) **United States Design Patent** (10) **Patent No.:** **US D887,021 S**  
**Casal** (45) **Date of Patent:** **\*\* Jun. 9, 2020**

(54) **BATHROOM PARTITION SYSTEM**

(71) Applicant: **Scranton Products Inc.**, Scranton, PA (US)

(72) Inventor: **David Casal**, South Abington Township, PA (US)

(73) Assignee: **Scranton Products Inc.**, Scranton, PA (US)

(\*\*) Term: **15 Years**

(21) Appl. No.: **29/664,881**

(22) Filed: **Sep. 28, 2018**

(51) **LOC (12) Cl.** ..... **25-02**

(52) **U.S. Cl.**  
USPC ..... **D25/58**

(58) **Field of Classification Search**  
USPC ..... D25/16, 32, 33, 55, 58, 138  
CPC ..... E04H 1/1216; E04H 1/1266; E04H 3/08  
See application file for complete search history.

(56) **References Cited**

**U.S. PATENT DOCUMENTS**

- 2,187,408 A \* 1/1940 Thumm ..... E04B 2/78  
52/220.7
- 2,690,073 A 9/1954 McLaughlin
- 2,963,122 A \* 12/1960 Jagemann ..... G07F 19/201  
52/66
- 3,953,951 A 5/1976 Bushee
- 4,843,788 A \* 7/1989 Gavin ..... E04H 3/08  
52/205
- 5,592,787 A 1/1997 Ophardt
- D421,500 S \* 3/2000 Hampel ..... D25/16
- D540,473 S \* 4/2007 Loggen ..... D25/58
- D546,971 S \* 7/2007 Bell ..... D25/58
- D664,268 S 7/2012 Thielke et al.
- D728,127 S \* 4/2015 Way ..... D25/58
- D742,030 S \* 10/2015 Magiera ..... D25/33
- 9,260,861 B2 2/2016 Babikian

- 9,487,948 B1 11/2016 Bakker et al.
- D858,794 S \* 9/2019 Schuppner ..... D25/16
- D864,418 S \* 10/2019 Brown ..... E04H 15/48  
D25/33
- 2004/0101357 A1 \* 5/2004 Dijkstra ..... B65D 7/24  
403/403
- 2007/0113495 A1 5/2007 Roberts et al.
- 2013/0292480 A1 11/2013 Harmel et al.
- 2017/0238528 A1 \* 8/2017 Wilson ..... E04H 1/1205
- 2019/0010692 A1 \* 1/2019 Segall ..... E04B 1/6162

**FOREIGN PATENT DOCUMENTS**

SG 30201602726T-0001 \* 8/2016

**OTHER PUBLICATIONS**

Aria Partitions <https://www.scrantonproducts.com/aria-partitions-design-options/> Aug. 2017 (Year: 2017).\*

\* cited by examiner

*Primary Examiner* — Leanne Was-Englehart  
(74) *Attorney, Agent, or Firm* — Buchanan Ingersoll & Rooney PC

(57) **CLAIM**

The ornamental design for a bathroom partition system, as shown and described.

**DESCRIPTION**

FIG. 1 is an exterior perspective view of my bathroom partition system;  
FIG. 2 is a front view thereof,  
FIG. 3 is an exterior side view thereof;  
FIG. 4 is an interior perspective view thereof; and,  
FIG. 5 is a bottom view thereof.  
The building wall and handle, floor mounting brackets and connectors are shown in broken line in the drawings and form no part of the claimed design.

**1 Claim, 5 Drawing Sheets**

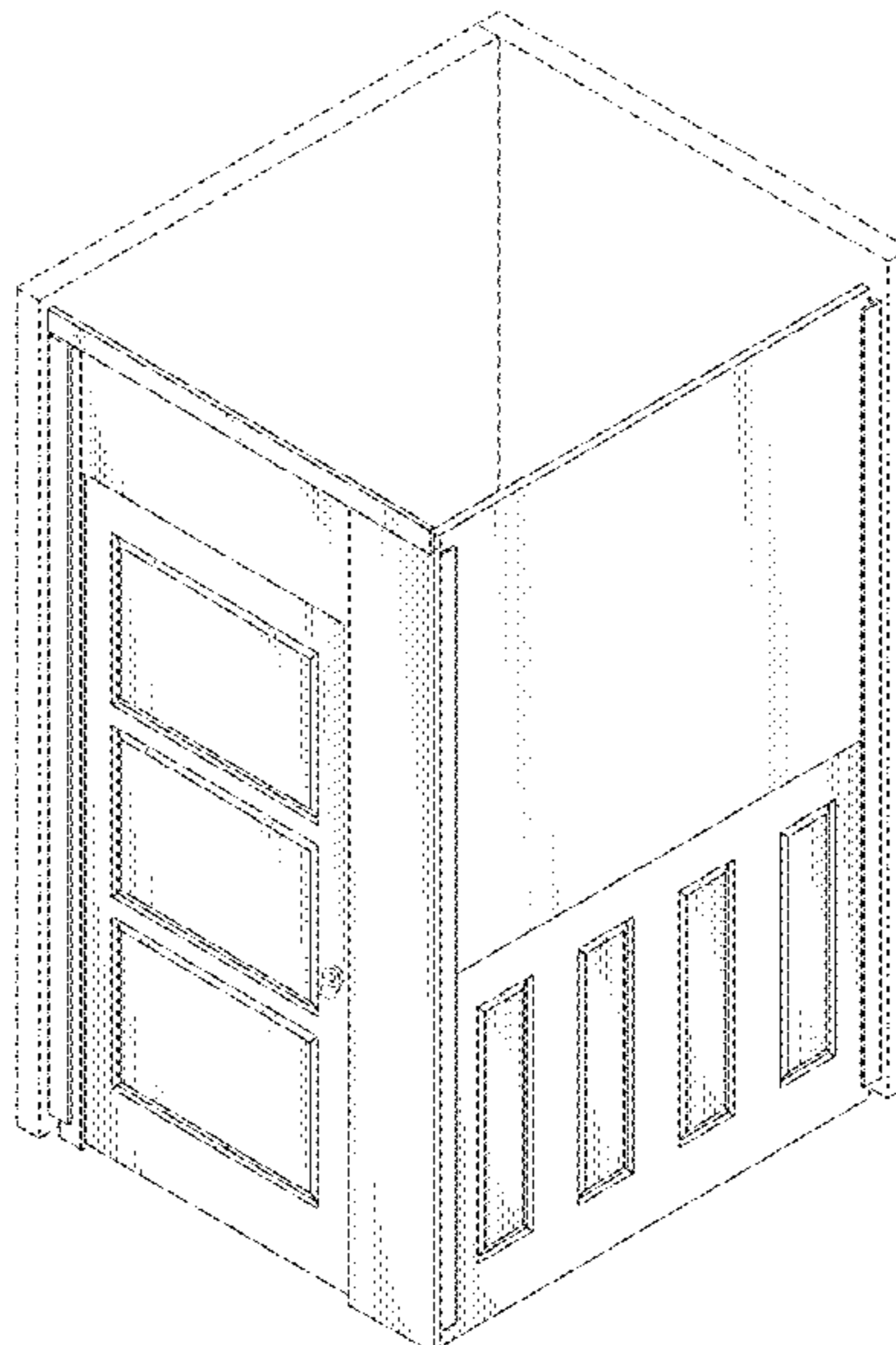

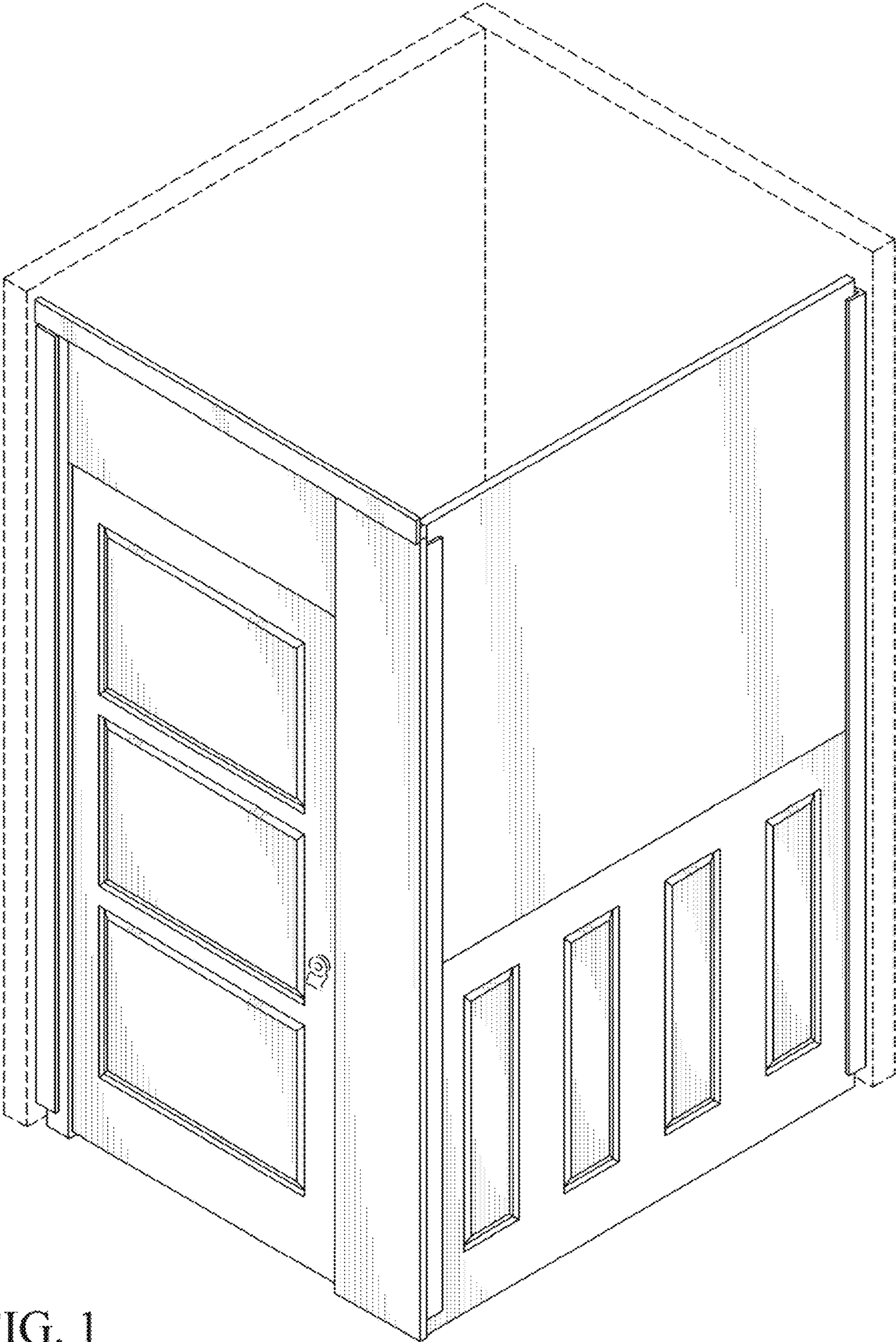

FIG. 1

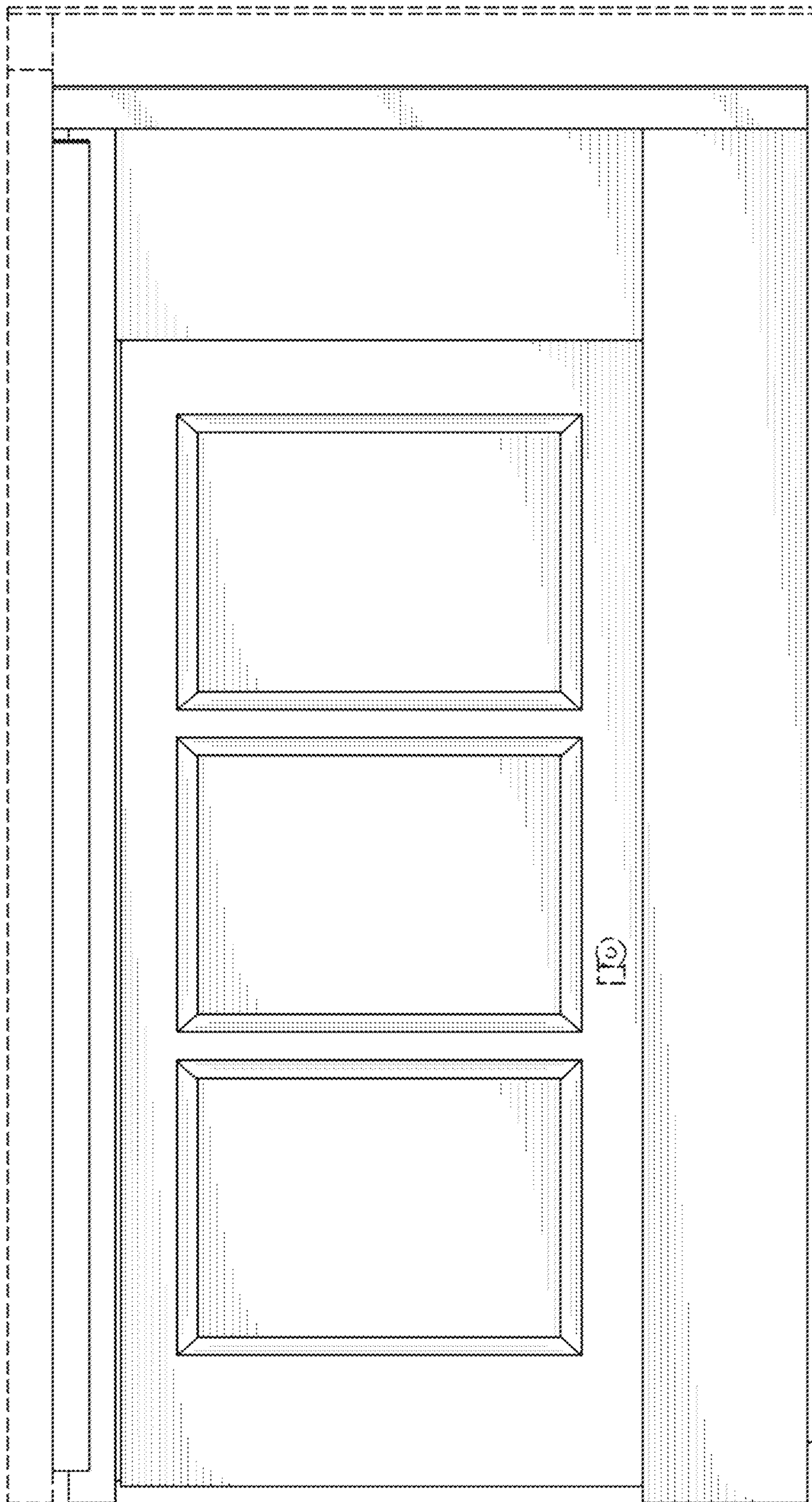

FIG. 2

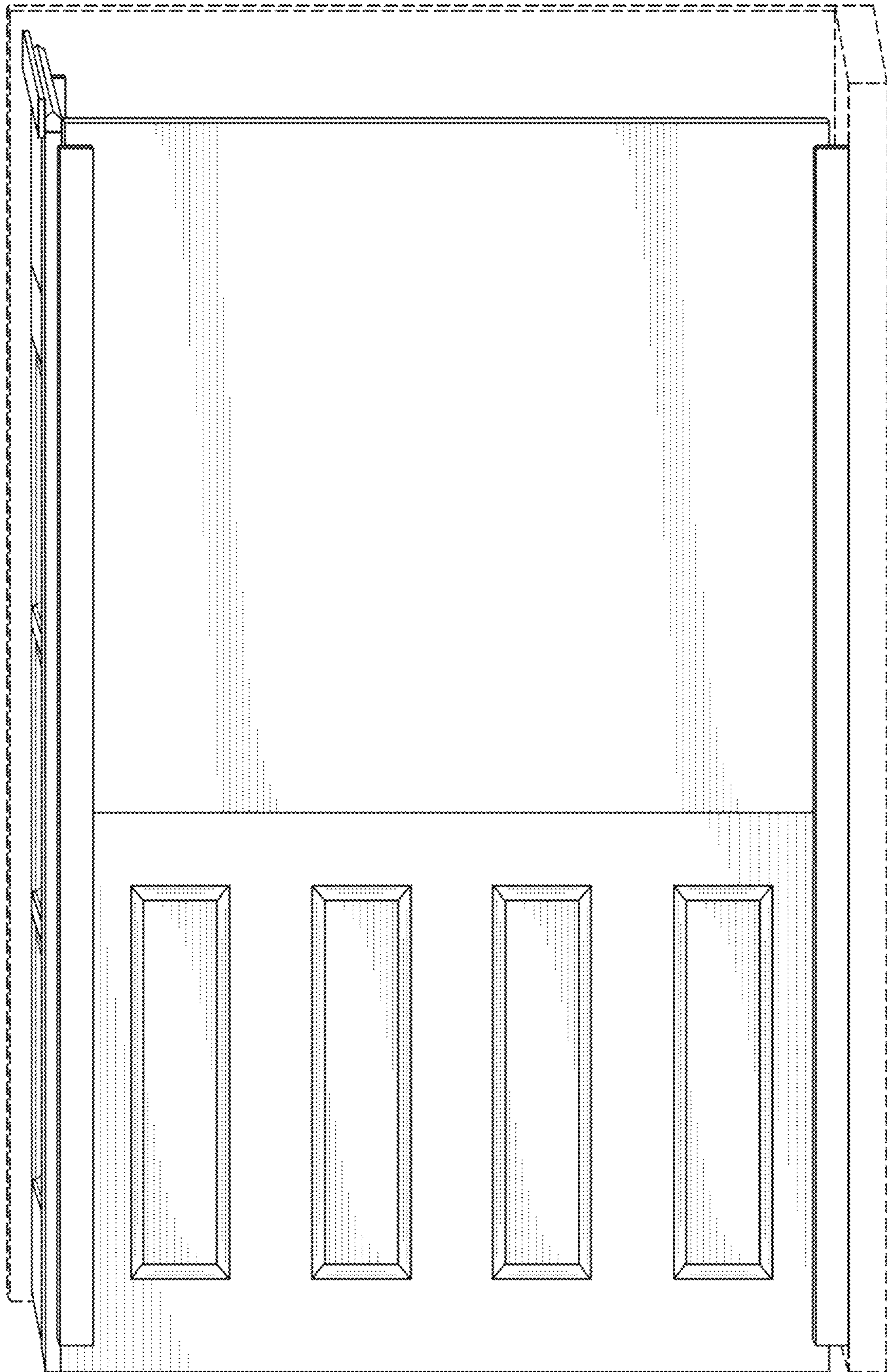

FIG. 3

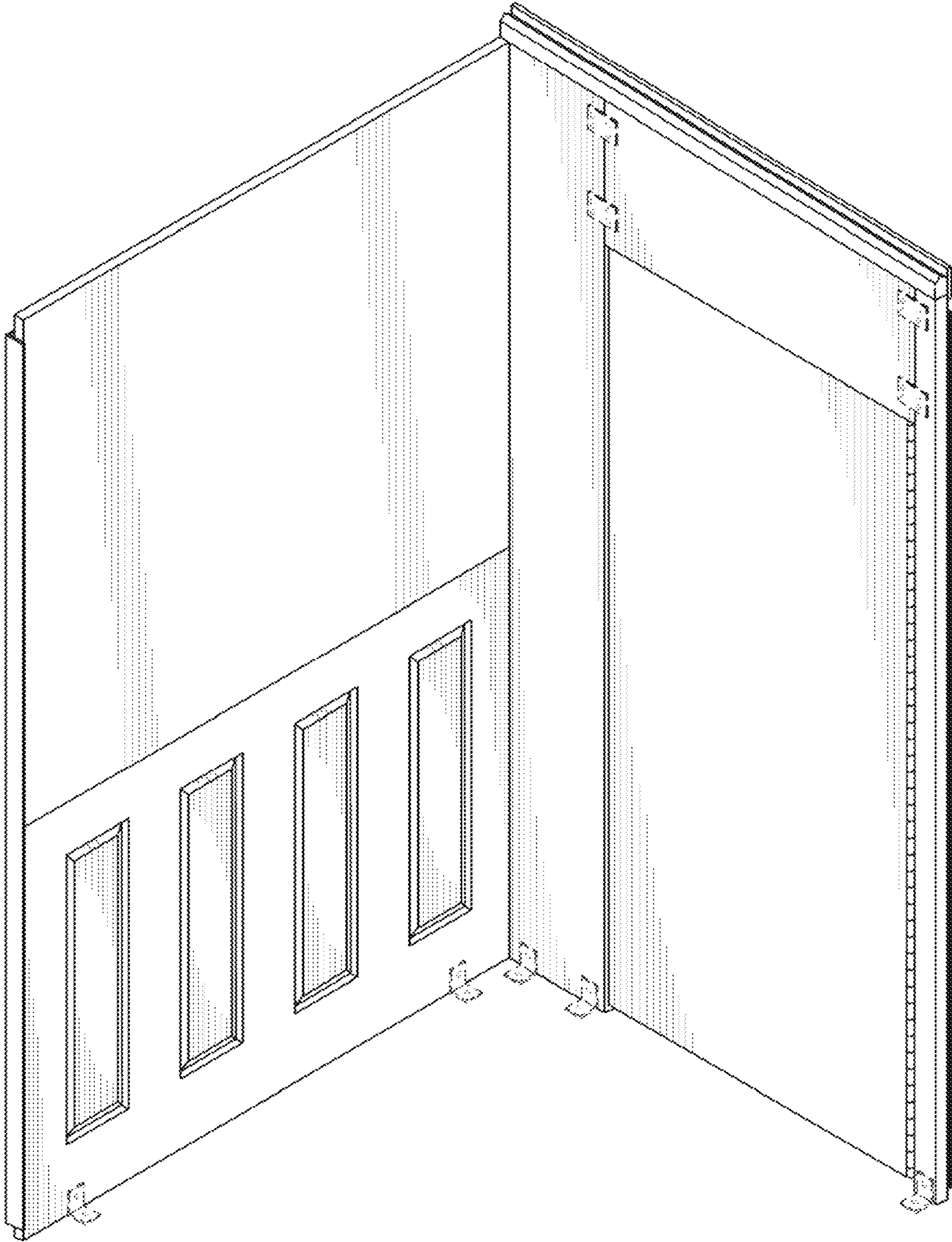

FIG. 4

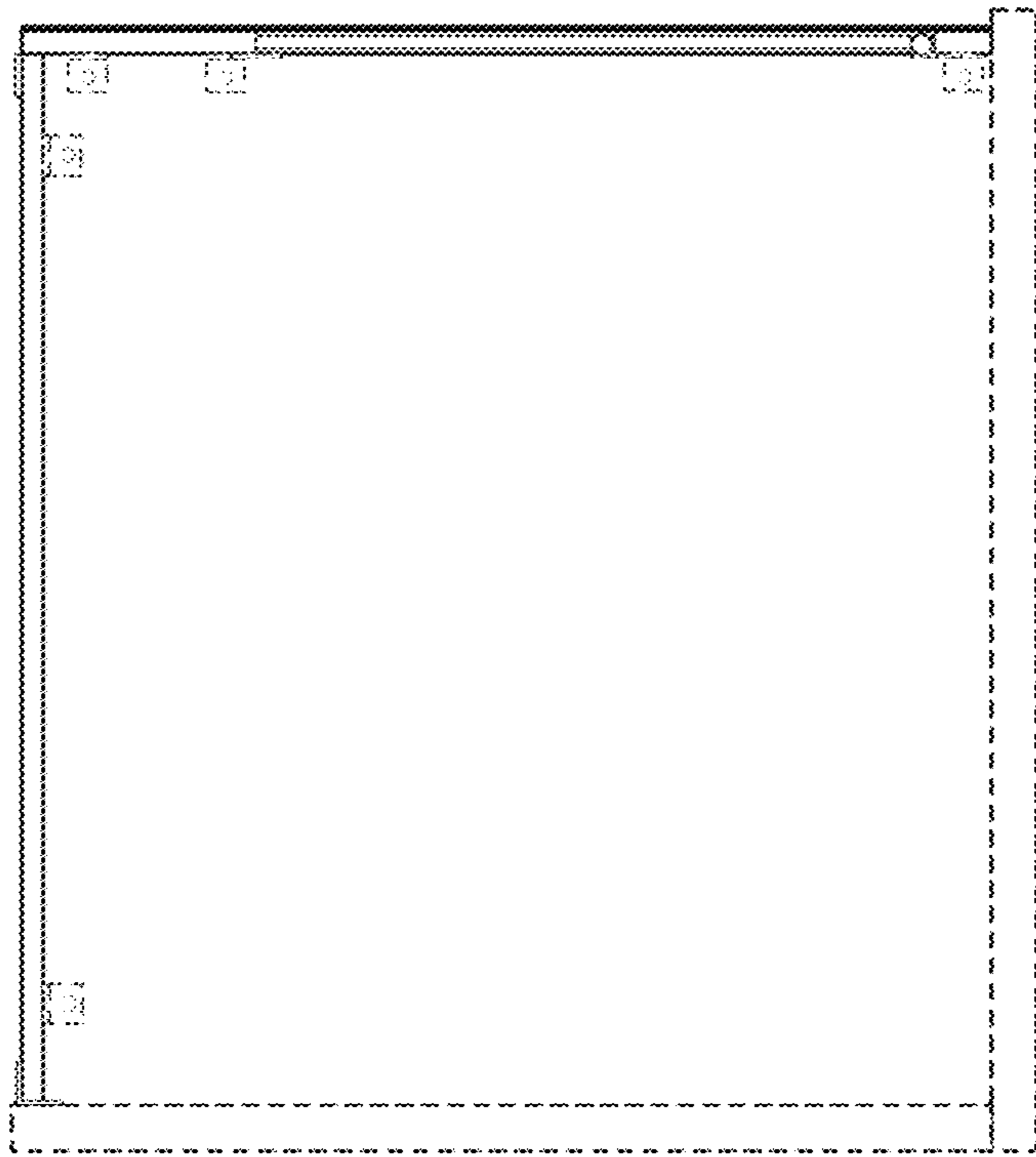

FIG. 5