



US00D886761S

(12) **United States Design Patent**
Hong

(10) **Patent No.:** **US D886,761 S**

(45) **Date of Patent:** **** Jun. 9, 2020**

(54) **RECEIVER**

(71) Applicant: **HORIZON HOBBY, LLC**,
Champaign, IL (US)

(72) Inventor: **Adam Hong**, Champaign, IL (US)

(73) Assignee: **Horizon Hobby, LLC**, Champaign, IL
(US)

(**) Term: **15 Years**

(21) Appl. No.: **29/622,143**

(22) Filed: **Oct. 13, 2017**

(51) **LOC (12) Cl.** **14-03**

(52) **U.S. Cl.**
USPC **D14/188**

(58) **Field of Classification Search**
USPC D14/162, 167–169, 175, 179, 188,
D14/194–198, 217, 257, 265, 299, 496
CPC B60R 11/0217; G06F 1/1688; G10K 9/22;
G10K 11/004; H03F 1/327; H04M 1/03;
H04M 1/035; H04N 5/642; H04N
21/4852; H04R 1/02; H04R 1/06; H04R
1/021; H04R 1/025; H04R 1/026; H04R
1/028; H04R 1/105; H04R 1/323; H04R
1/403; H04R 1/2803; H04R 1/2834;
H04R 5/02; H04R 7/20; H04R 9/06;
H04R 9/025; H04R 2201/021; H04R
2400/00; H04R 2400/07; H04R 2499/11;
H04R 2499/13; H04R 2499/15; H04S
3/00; H04S 7/30

See application file for complete search history.

(56) **References Cited**

U.S. PATENT DOCUMENTS

D482,673 S *	11/2003	Shindo	D14/188
D500,488 S *	1/2005	Uehara	D14/188
D500,489 S *	1/2005	Uehara	D14/188
D500,752 S *	1/2005	Uehara	D14/188
D656,120 S *	3/2012	Sasaki	D14/188
D665,377 S *	8/2012	Endo	D14/188
D694,735 S *	12/2013	Wilson	D14/188
D699,210 S *	2/2014	Naito	D14/188
D708,087 S *	7/2014	Yu	D10/120
D870,086 S *	12/2019	Zhang	D14/243

* cited by examiner

Primary Examiner — Keli L Hill

(74) *Attorney, Agent, or Firm* — Baker Botts LLP

(57) **CLAIM**

The ornamental design for a receiver, as shown and described.

DESCRIPTION

FIG. 1 is a perspective view of a receiver;
FIG. 2 is a front view thereof;
FIG. 3 is a rear view thereof;
FIG. 4 is a left side view thereof;
FIG. 5 is a right side view thereof;
FIG. 6 is a top view thereof;
FIG. 7 is a bottom view thereof; and,
FIG. 8 is a perspective view thereof.

The dash-dot-dash broken lines immediately adjacent the shaded areas represent the bounds of the claimed design while all other broken lines are included for the purpose of illustrating portions of the receiver; the broken lines form no part of the claimed design.

1 Claim, 6 Drawing Sheets

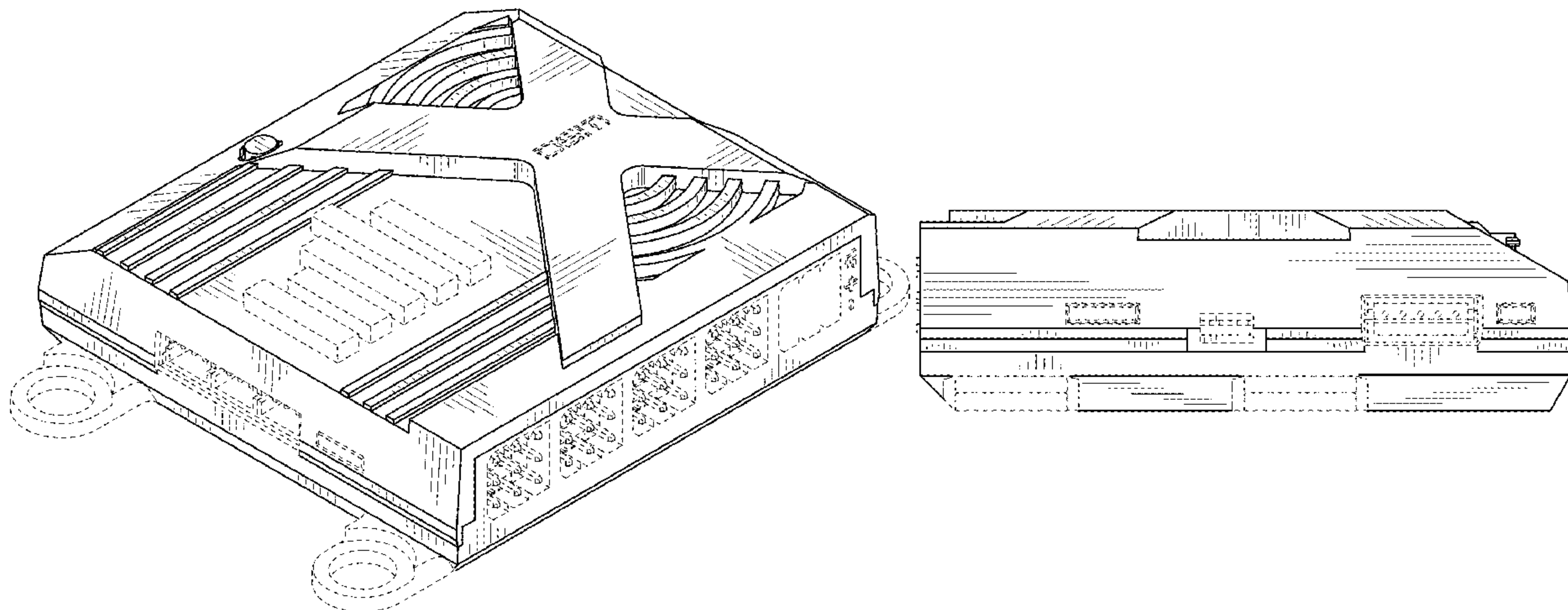

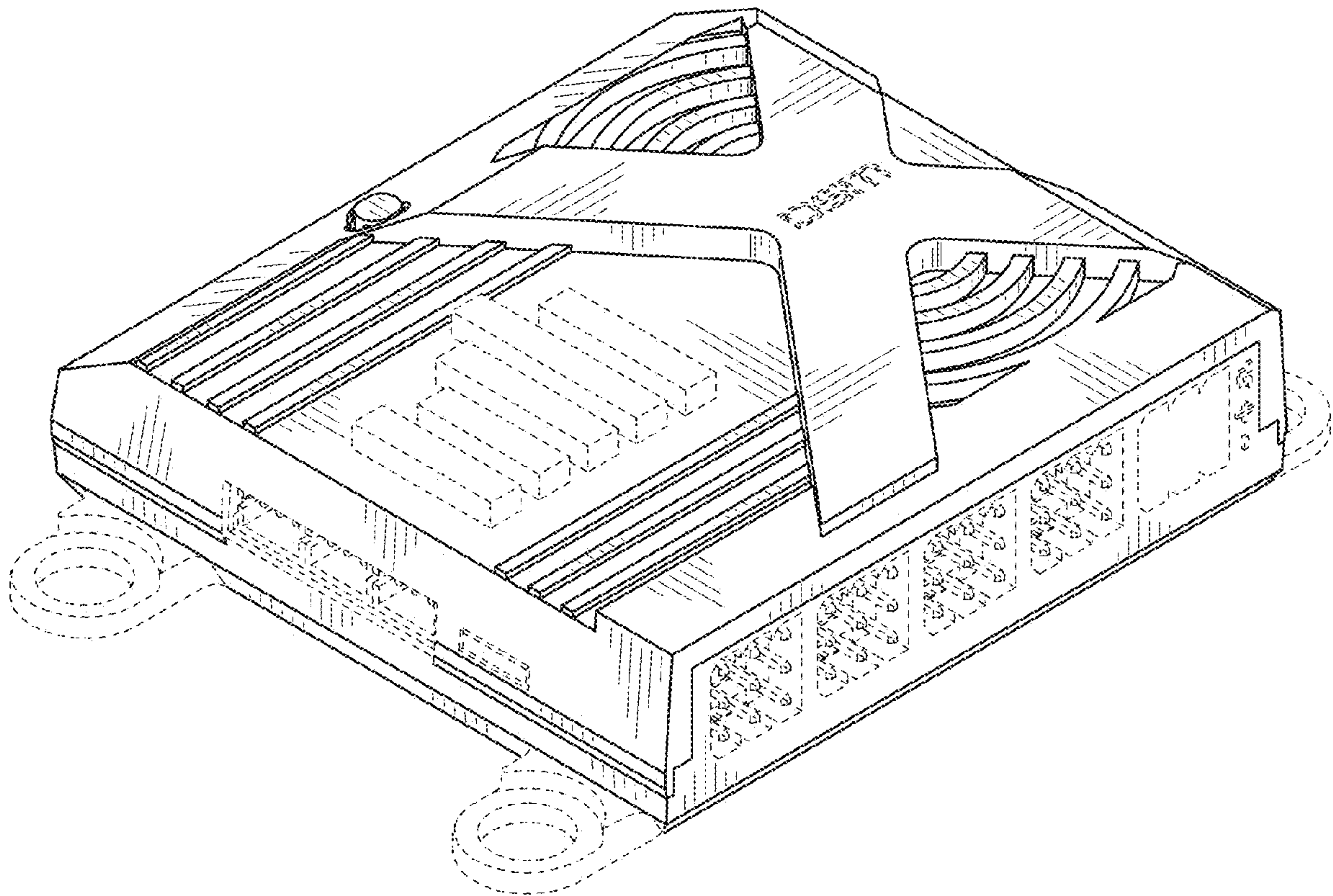

FIG. 1

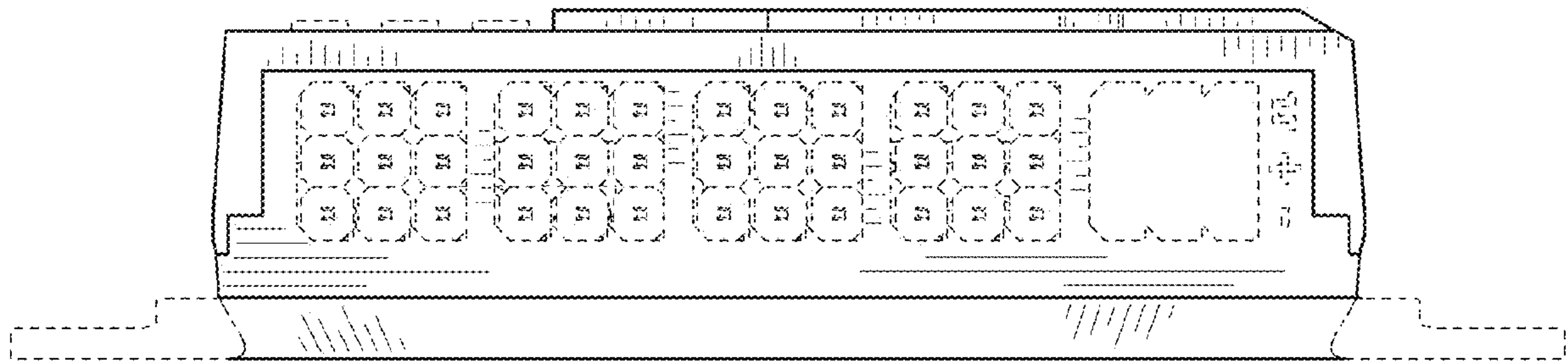

FIG. 2

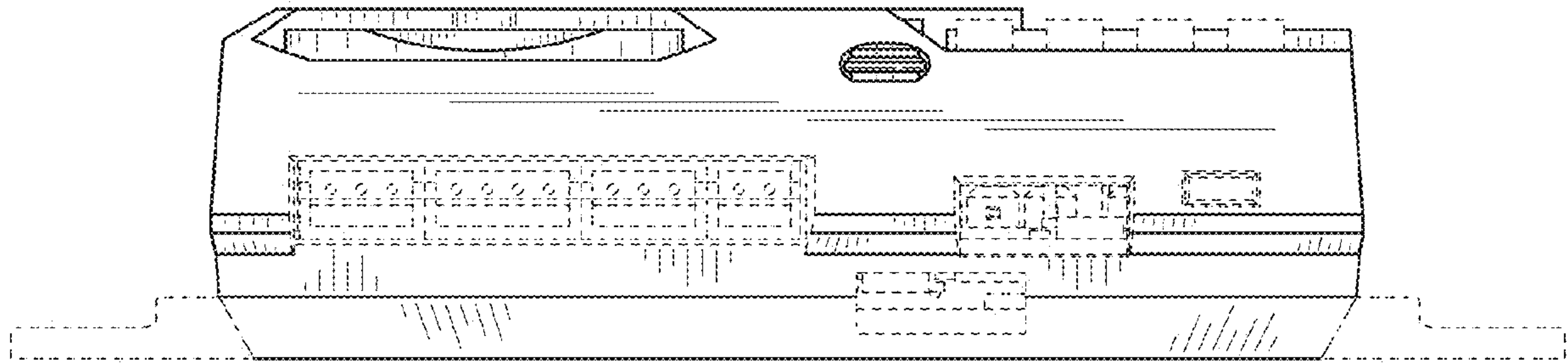

FIG. 3

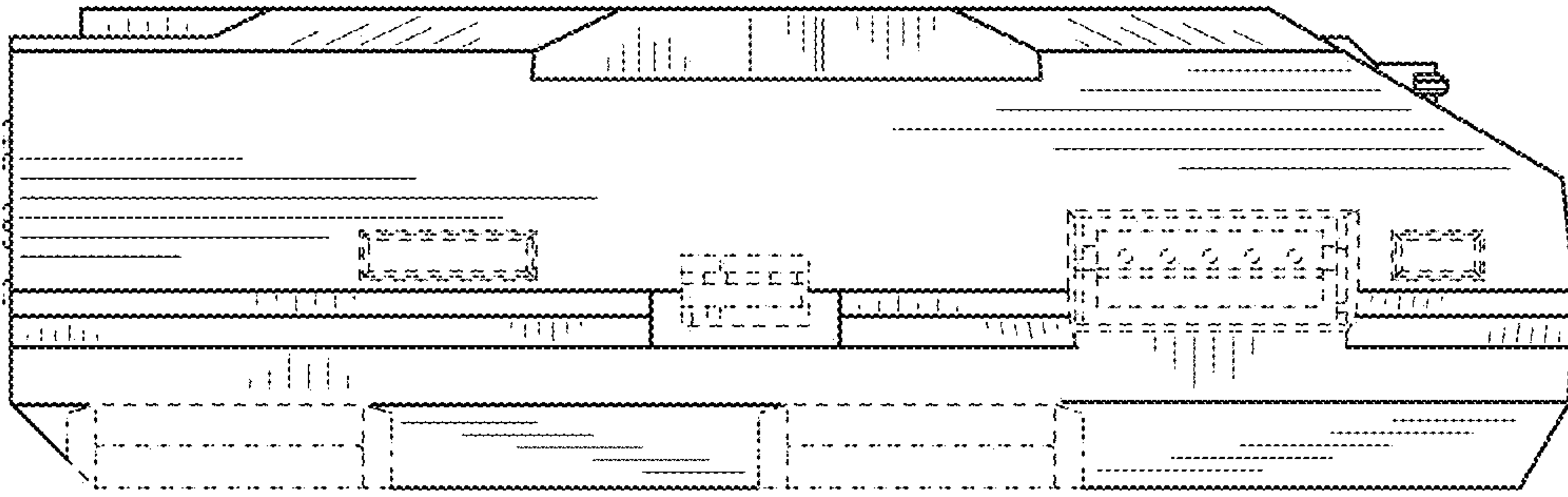

FIG. 4

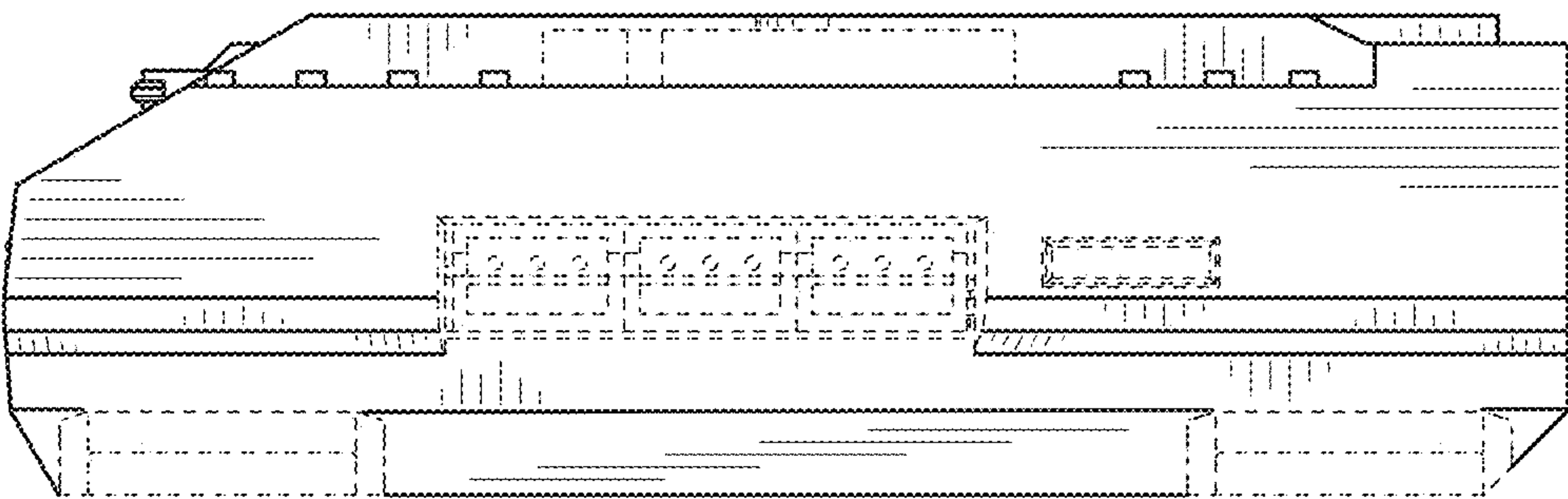

FIG. 5

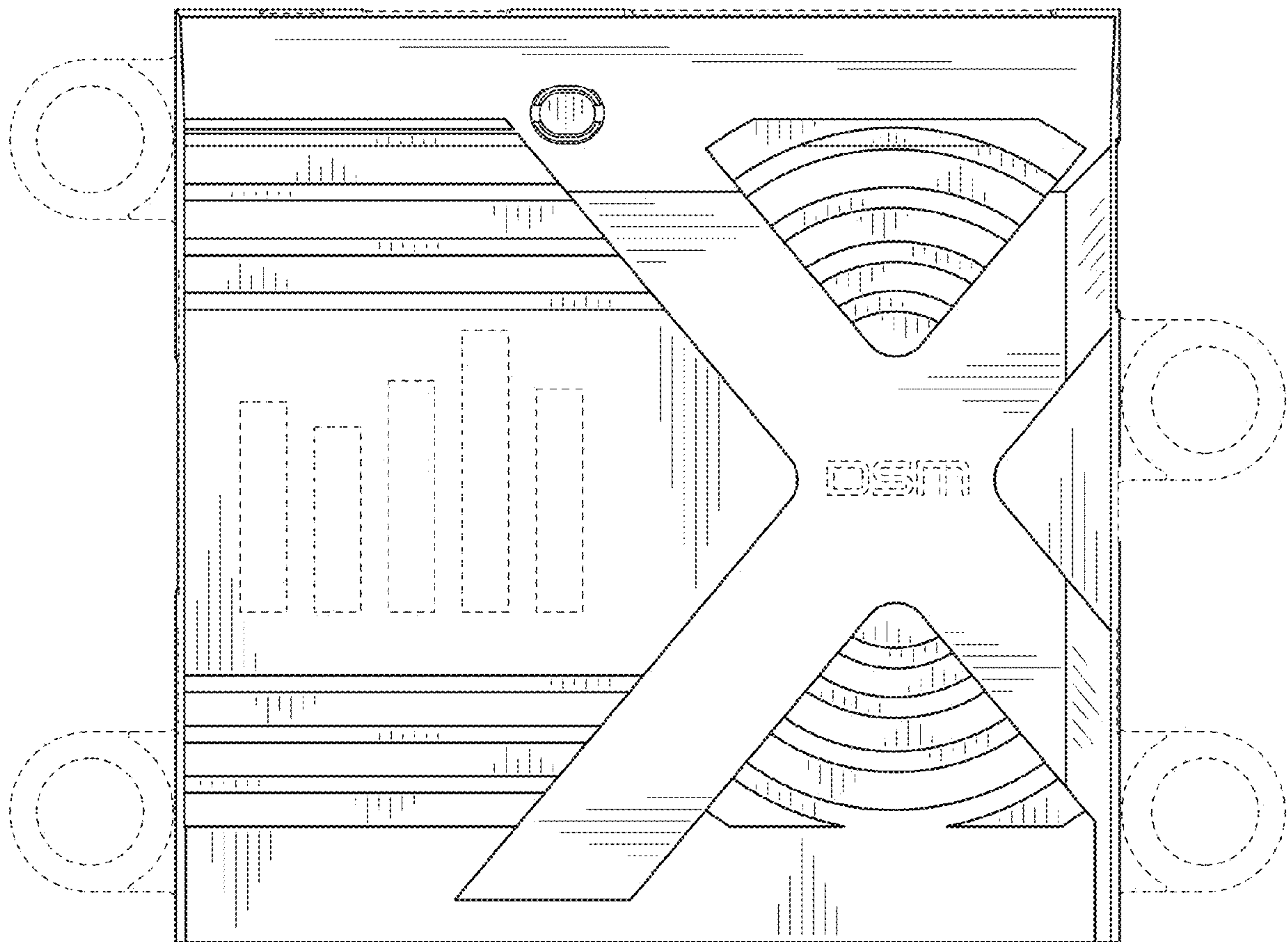

FIG. 6

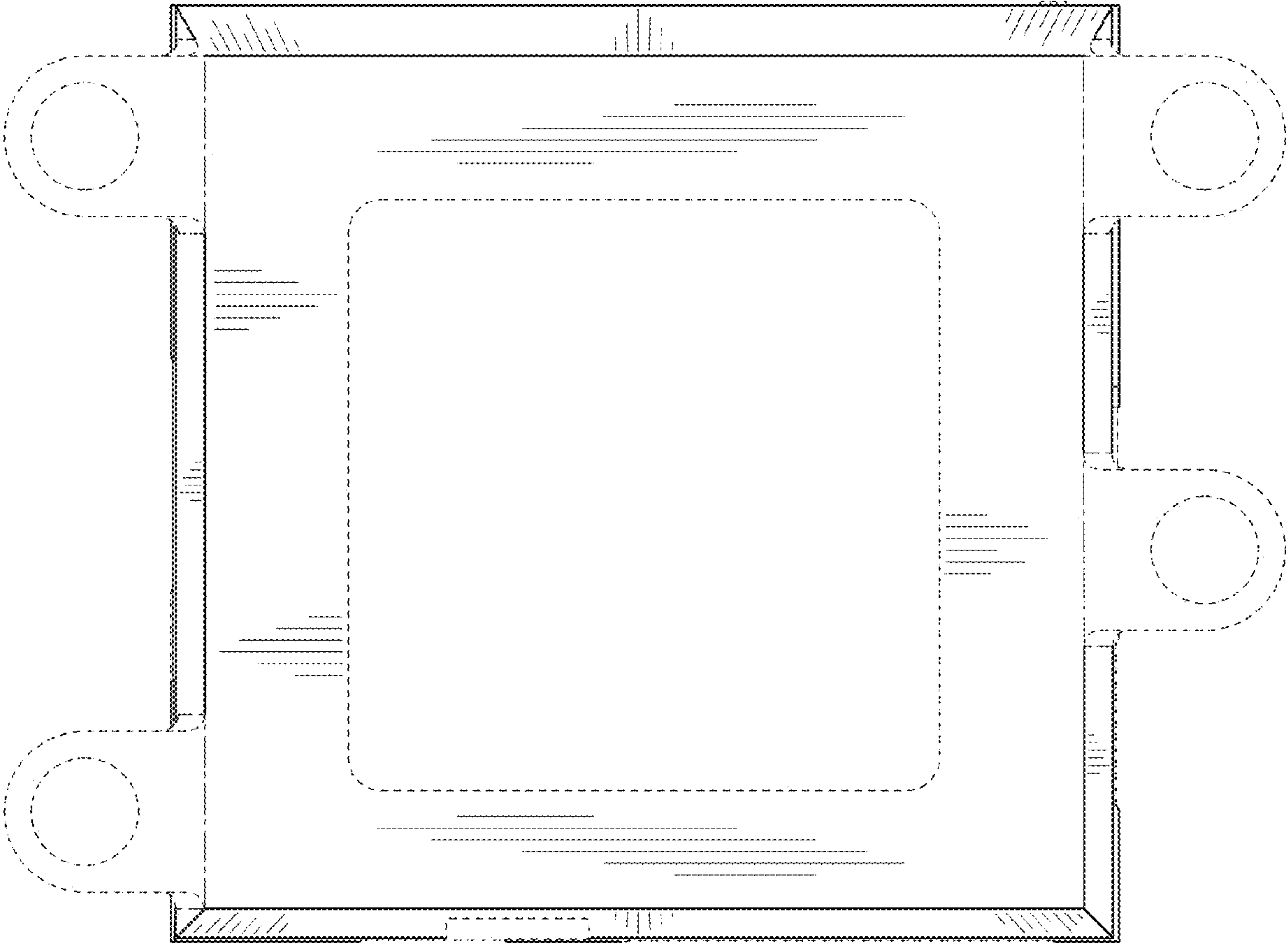

FIG. 7

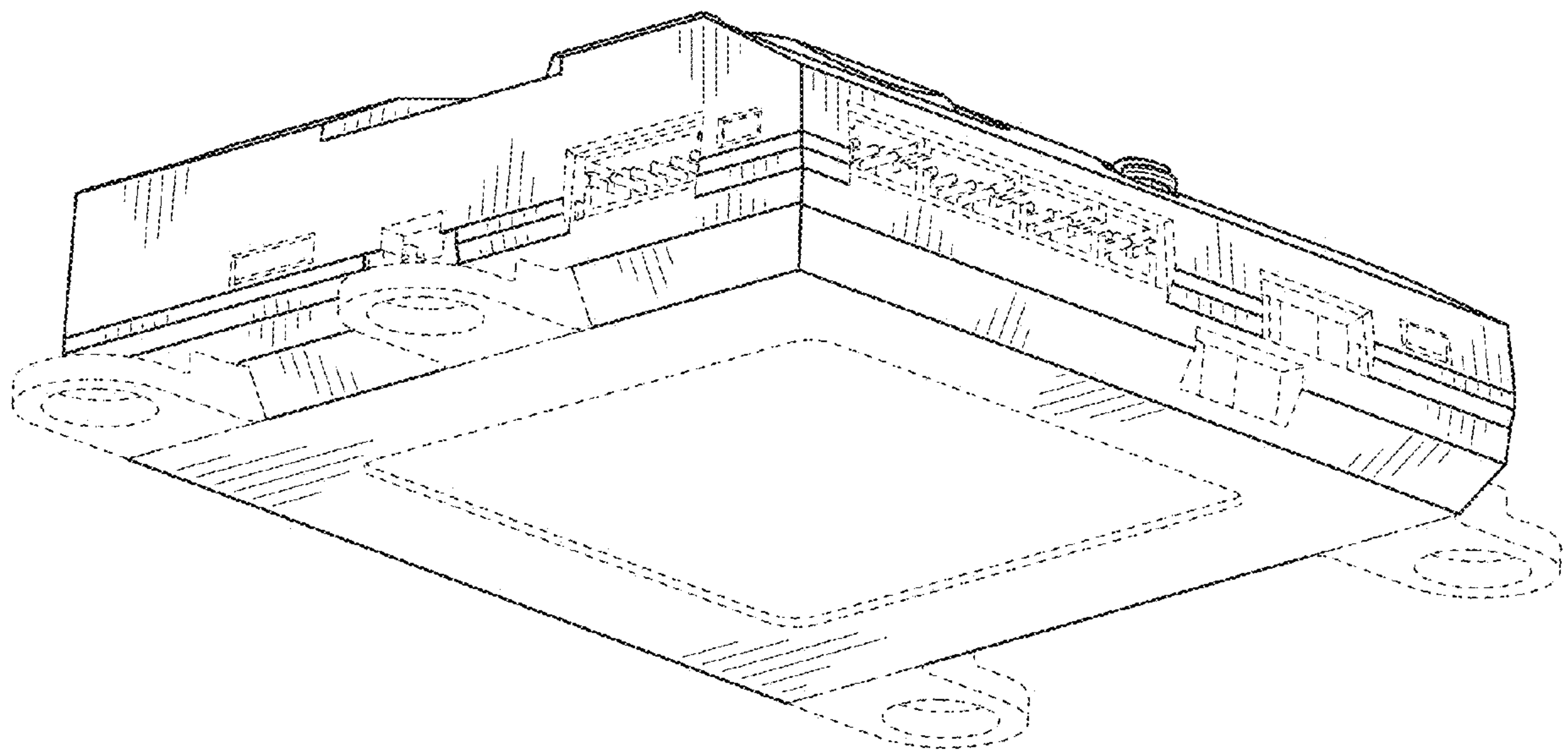

FIG. 8