



US00D886750S

(12) **United States Design Patent** (10) **Patent No.:** **US D886,750 S**
Andersson et al. (45) **Date of Patent:** **** Jun. 9, 2020**

(54) **VERRIDE CONTROL KNOB**
(71) Applicant: **SIEMENS AKTIENGESELLSCHAFT**, Munich (DE)
(72) Inventors: **Jan Andersson**, Erlangen (DE); **Stephan Hühne**, Wilhermsdorf (DE); **Sven Moniac**, Erlangen (DE)

D615,047 S * 5/2010 Zheng D13/171
D689,827 S * 9/2013 Mayer D13/171
9,423,894 B2 8/2016 Olsson et al.
D774,169 S * 12/2016 Kington D23/254
9,691,563 B2 6/2017 Okazaki
D807,308 S * 1/2018 Johnson D13/174
D807,309 S * 1/2018 Johnson D13/174
D848,381 S 5/2019 Cheng

(Continued)

(73) Assignee: **Siemens Aktiengesellschaft**, Munich (DE)

FOREIGN PATENT DOCUMENTS

JP 04-003372 1/1992

(**) Term: **15 Years**

OTHER PUBLICATIONS

(21) Appl. No.: **29/674,099**

UI Control Knob for PR System One Remstar Series CPAP & BIPAP Machines, dated Jan. 27, 2020, [online], [site visited Mar. 30, 2015]. Available from Internet, URL: <https://www.directhomemedical.com/control-knob-respironics-systemone-cpap.html> (Year: 2015).*

(22) Filed: **Dec. 19, 2018**

(30) **Foreign Application Priority Data**

Jul. 2, 2018 (EM) 005351004

(Continued)

(51) **LOC (12) Cl.** **13-03**

Primary Examiner — Angela J Lee

(52) **U.S. Cl.**
USPC **D13/174**

Assistant Examiner — Shawn T Gingrich

(58) **Field of Classification Search**
USPC D13/110, 118, 123, 133, 154, 158, 162, D13/162.1, 171, 173, 174, 184, 199
CPC G06F 3/0362; G09G 5/00; H01H 9/00; H01H 9/18; H01H 11/00; H01H 25/00; H01H 25/04; H02B 1/044; H05K 5/00; H05K 5/02

(74) *Attorney, Agent, or Firm* — Cozen O'Connor

See application file for complete search history.

(57) **CLAIM**

The ornamental design for an override control knob, as shown and described.

(56) **References Cited**

DESCRIPTION

U.S. PATENT DOCUMENTS

D251,965 S * 5/1979 Uyeda D8/343
D291,477 S 8/1987 Lathrop
D527,713 S * 9/2006 Indio da Costa D13/171
7,132,615 B1 11/2006 Greer
D590,232 S * 4/2009 Demers D8/107
D595,559 S 7/2009 Banjo et al.

FIG. 1 is a front elevational view of an override control knob showing our new design;
FIG. 2 is a rear elevational view thereof;
FIG. 3 is a top plan view thereof;
FIG. 4 is a bottom plan view thereof;
FIG. 5 is a right-side elevation view thereof;
FIG. 6 is left-side elevation view thereof; and,
FIG. 7 is a front, top and right-side perspective view thereof.

1 Claim, 7 Drawing Sheets

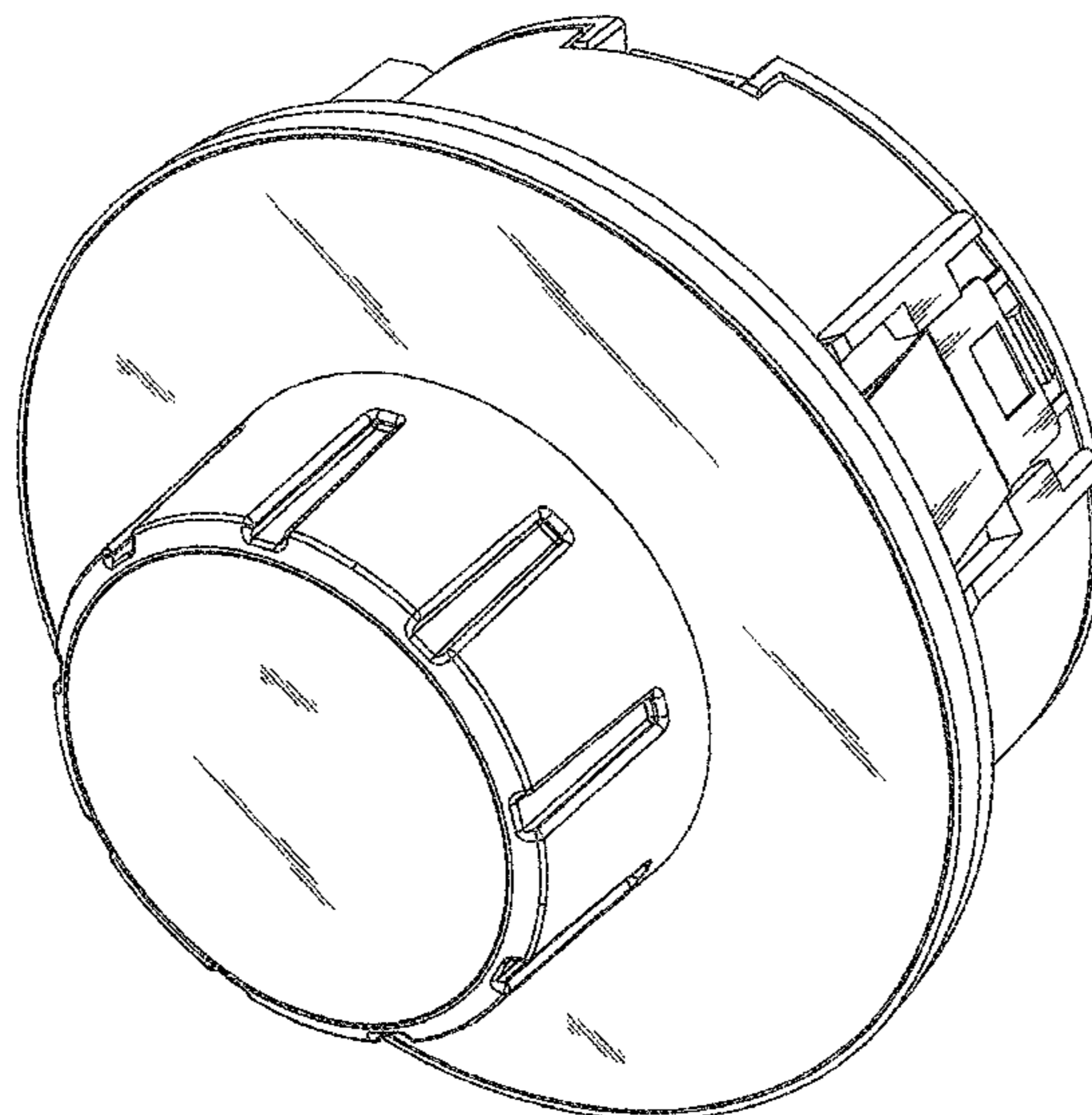

(56)

References Cited

U.S. PATENT DOCUMENTS

D851,610 S * 6/2019 Schlegel D13/174
 D870,682 S * 12/2019 Lin D13/164
 2006/0237294 A1* 10/2006 Greer H01H 1/5805
 200/313
 2008/0055241 A1* 3/2008 Goldenberg G06F 3/016
 345/156
 2011/0061489 A1* 3/2011 Bulin G05G 1/12
 74/553
 2011/0240455 A1* 10/2011 Kulczycki G06F 3/04883
 200/600
 2012/0247934 A1* 10/2012 Schmidt H01H 19/11
 200/336
 2013/0113465 A1* 5/2013 Padilla G05G 1/02
 324/207.2
 2015/0150646 A1* 6/2015 Pryor G06F 3/0362
 345/174
 2015/0279580 A1 10/2015 Okazaki
 2015/0340178 A1* 11/2015 Shimoyama H01H 3/022
 200/4
 2017/0250037 A1* 8/2017 Tanaka B60R 16/02
 2018/0130619 A1 5/2018 Neese et al.
 2019/0348232 A1 11/2019 Chen et al.

OTHER PUBLICATIONS

Old Driver 4x4 Control E-Locker Override Switch Knob 2009-2014 Ford F-150, dated Jan. 28, 2018, [online], [site visited Jan. 27, 2020]. Available from Internet, URL: <https://www.amazon.ca/Old-Driver-Override-2009-2014-AL3Z14B166BA/dp/B0797PNMY4> (Year: 2018).*

Kaiheiki et al, "Switch no Nikkai Operation Switch"; HC27019832/90, 1989, 5 pages.

Well Buying Industrial Co., Ltd et al, "HC27019835/Switch", 2015, p. 5.

Well Buying Industrial Co., Ltd et al, "HC27019832/Switch", 2015, p. 2.

Sun Advance et al, "HC18043451/Sankyo", 2006, p. 3.

Office Action dated Jun. 4, 2019 issued in Japanese Patent Application No. 2018-022665.

Notice of Allowance dated Feb. 18, 2020 issued in related US Design Patent Application U.S. Appl. No. 29/674,090.

Notice of Allowance dated Feb. 13, 2020 issued in related US Design Patent Application U.S. Appl. No. 29/674,005.

* cited by examiner

FIG 1

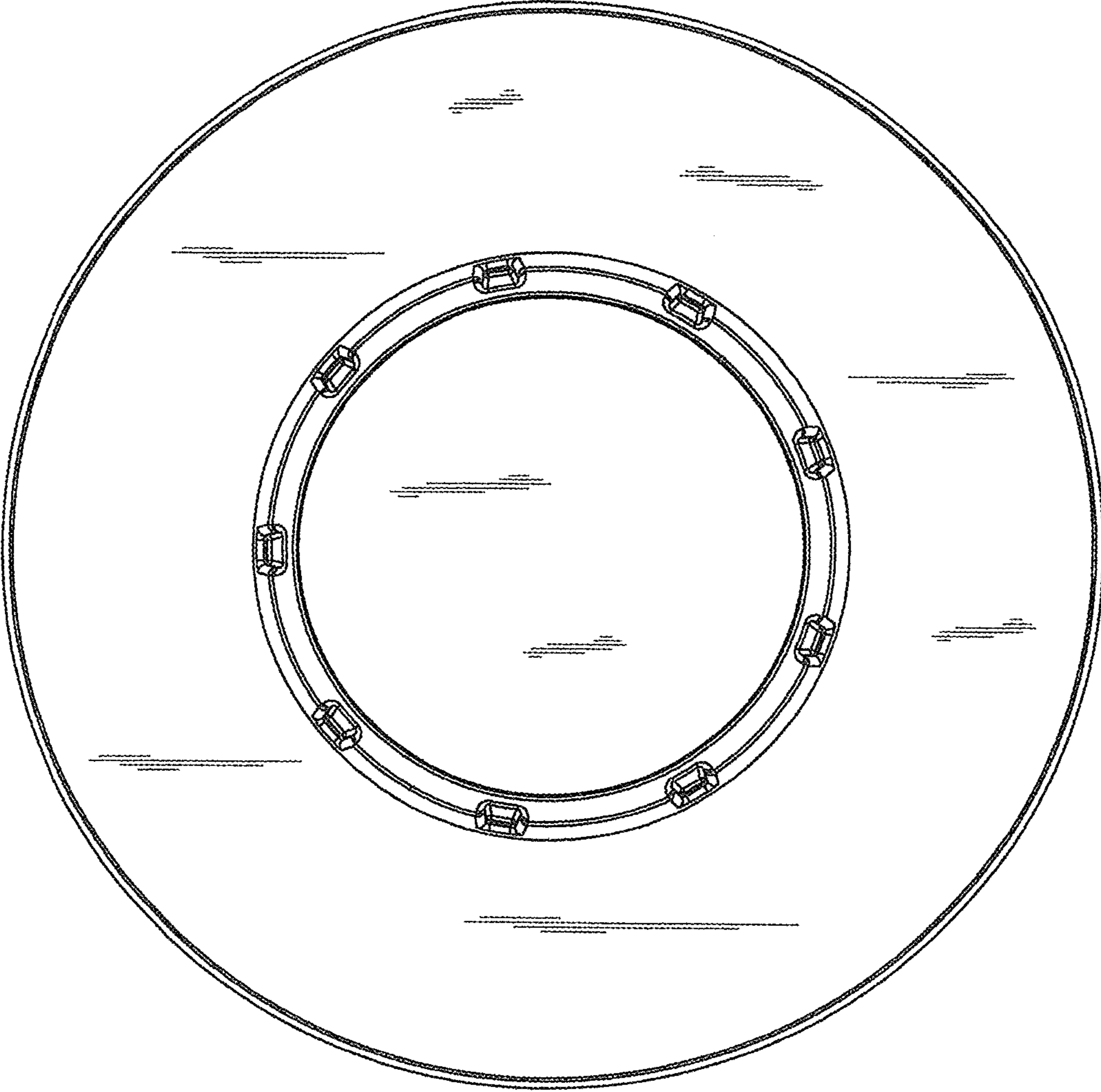

FIG 2

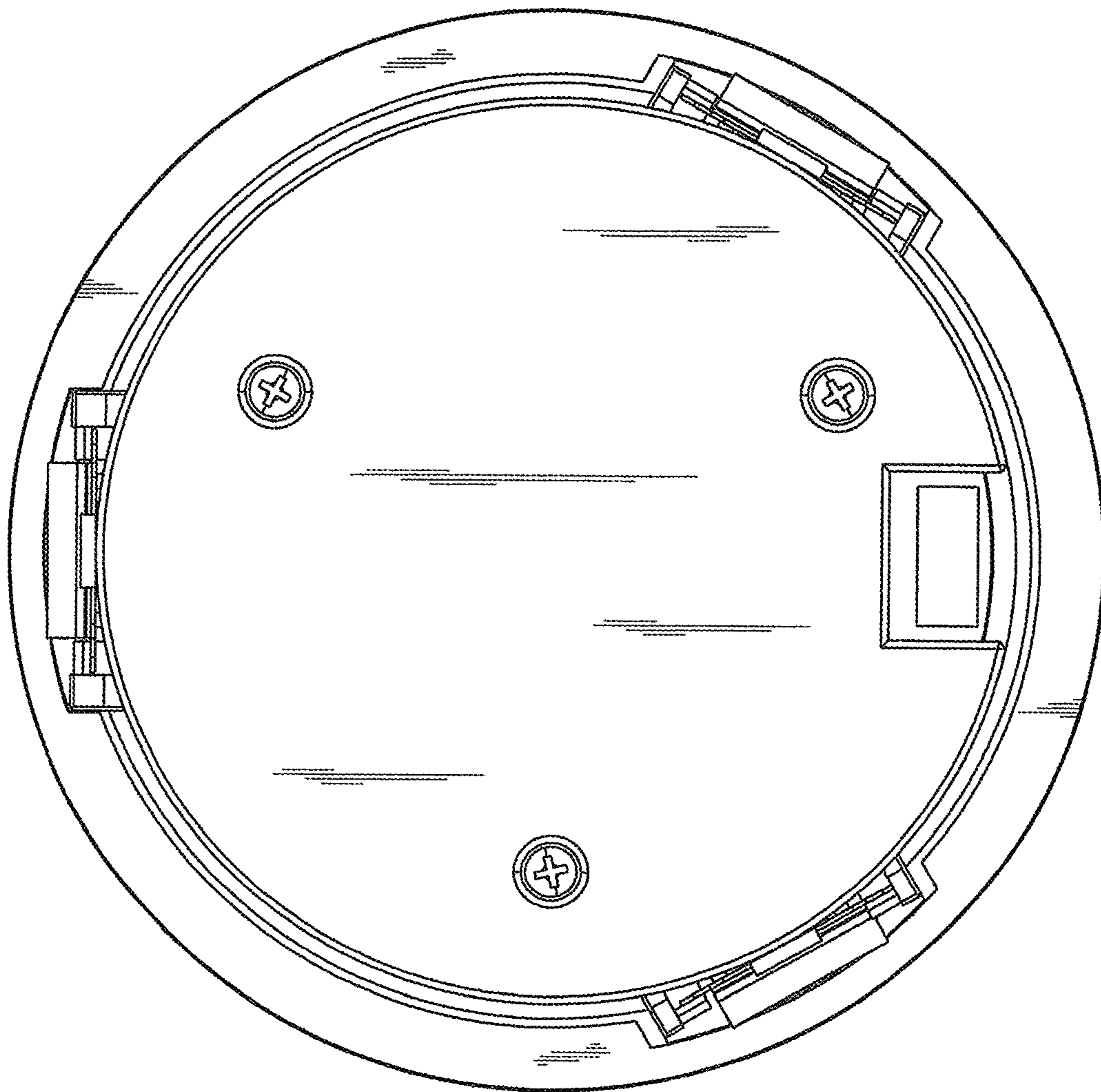

FIG 3

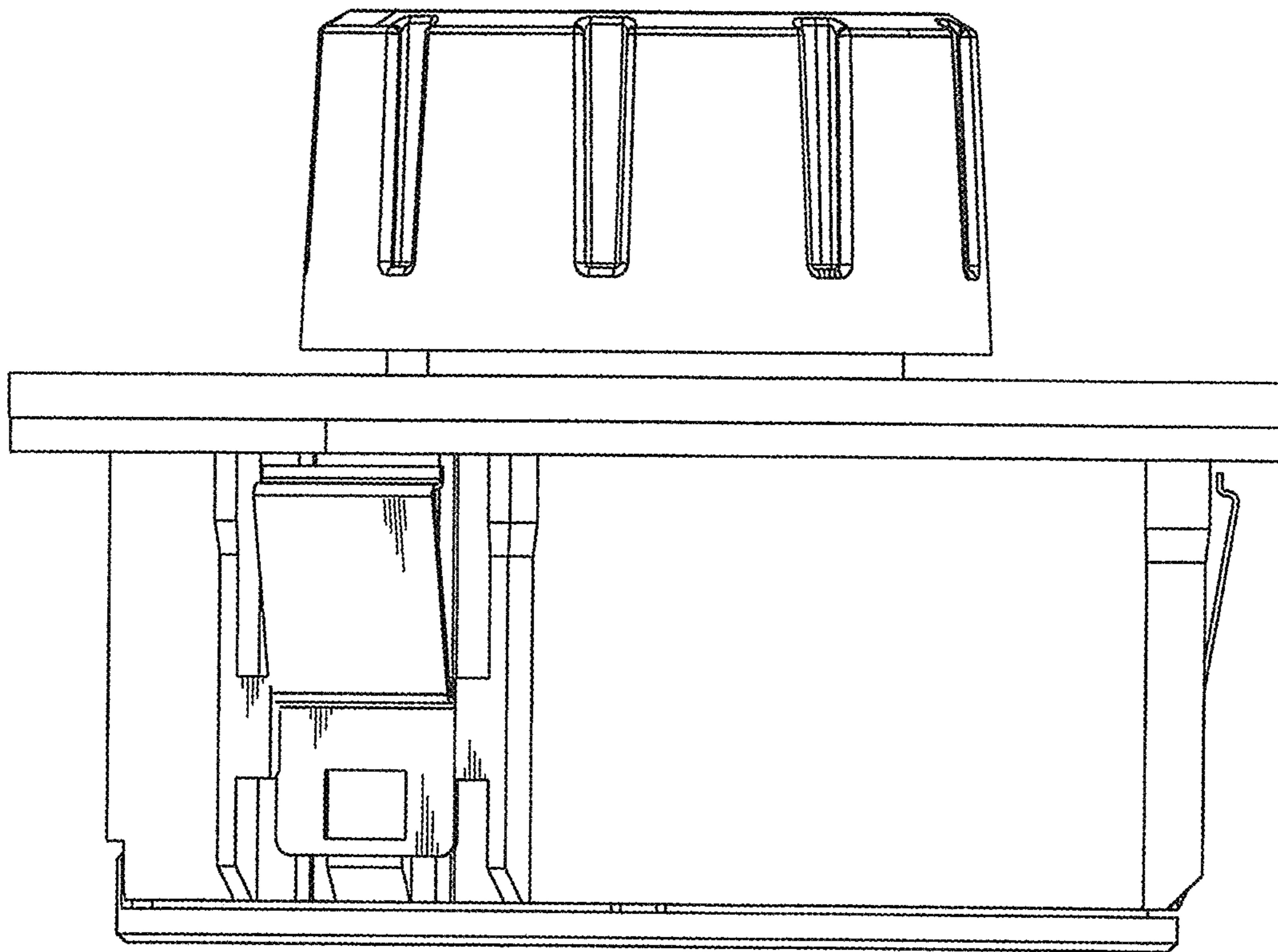

FIG 4

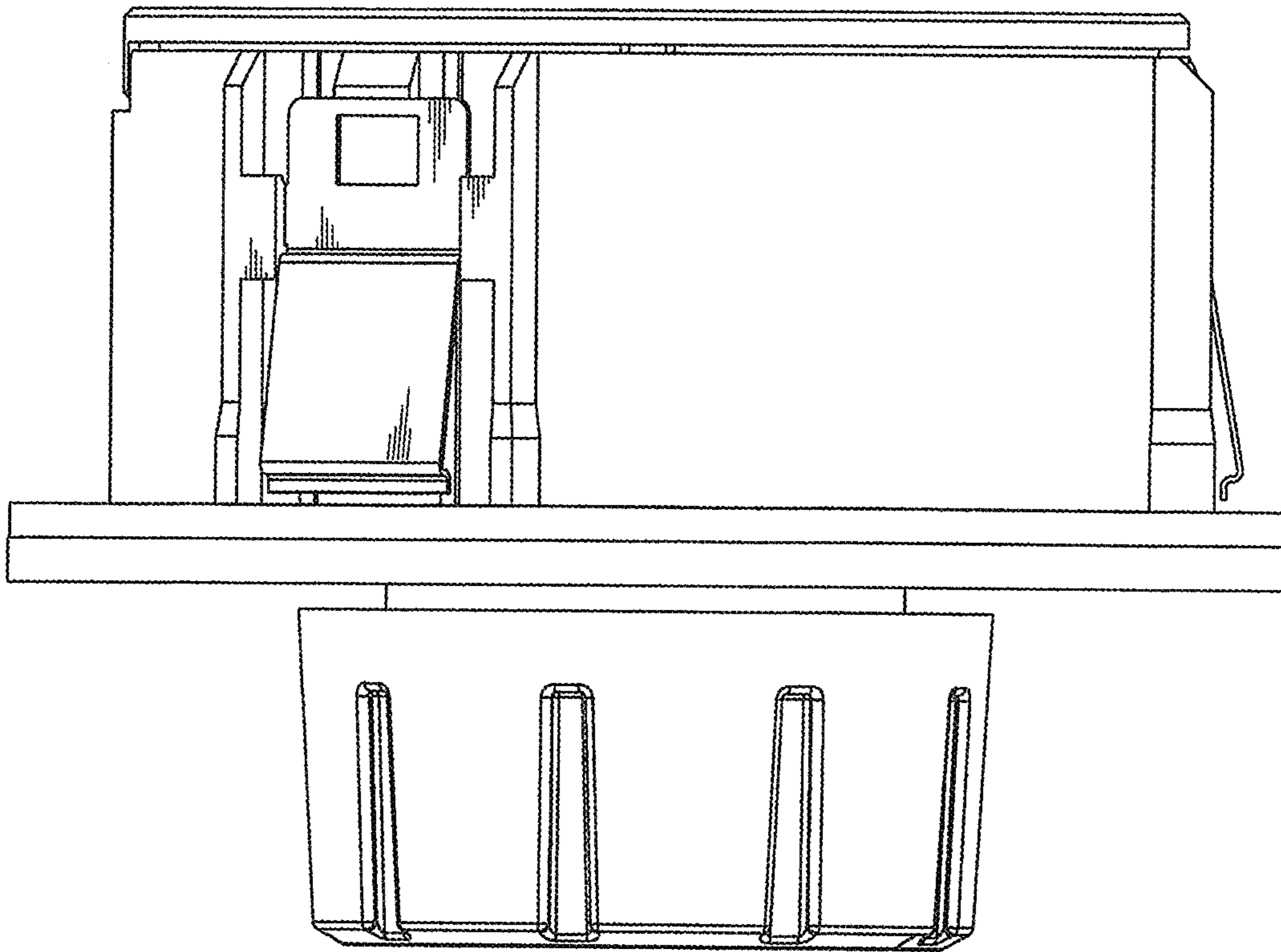

FIG 5

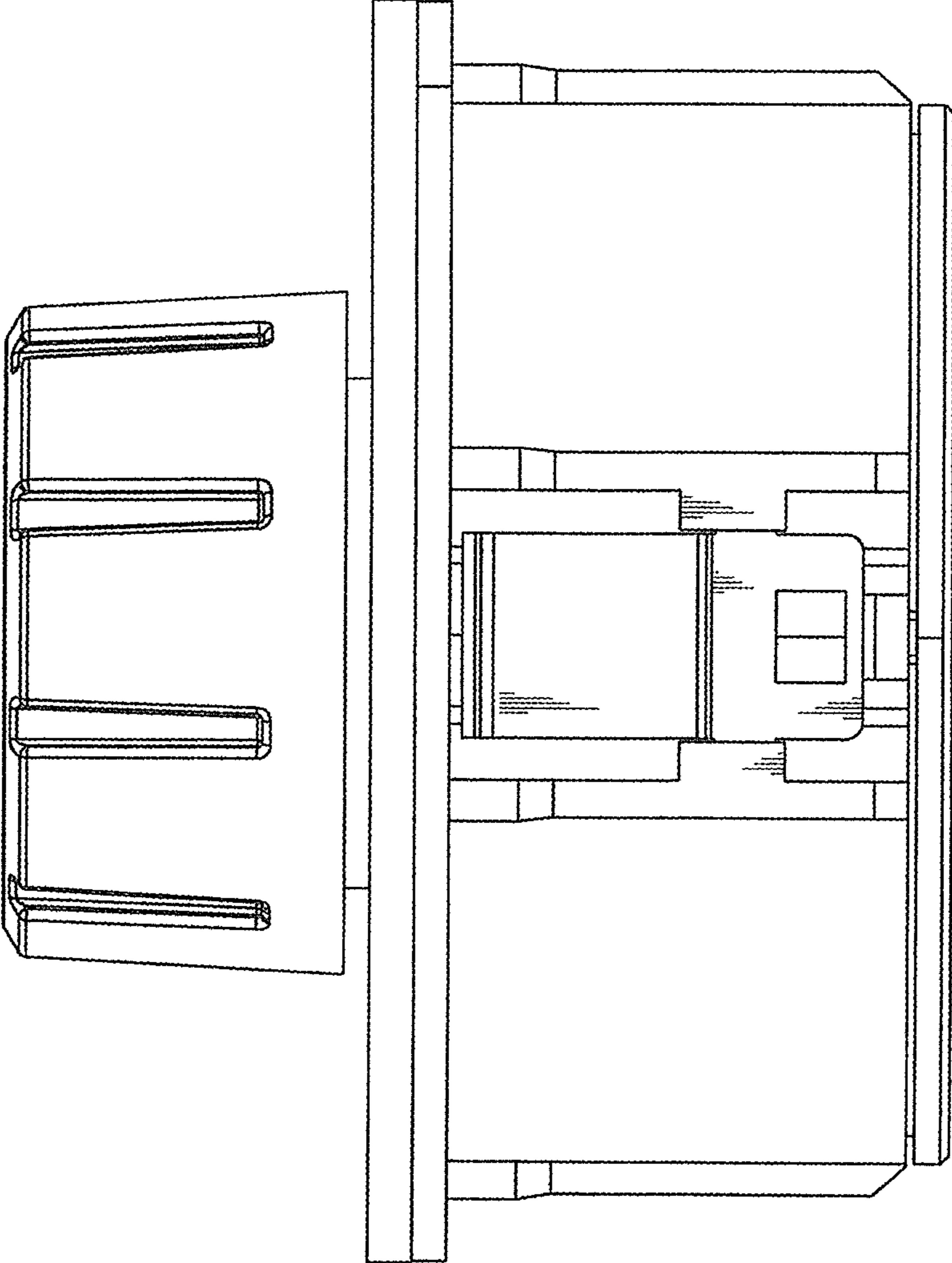

FIG 6

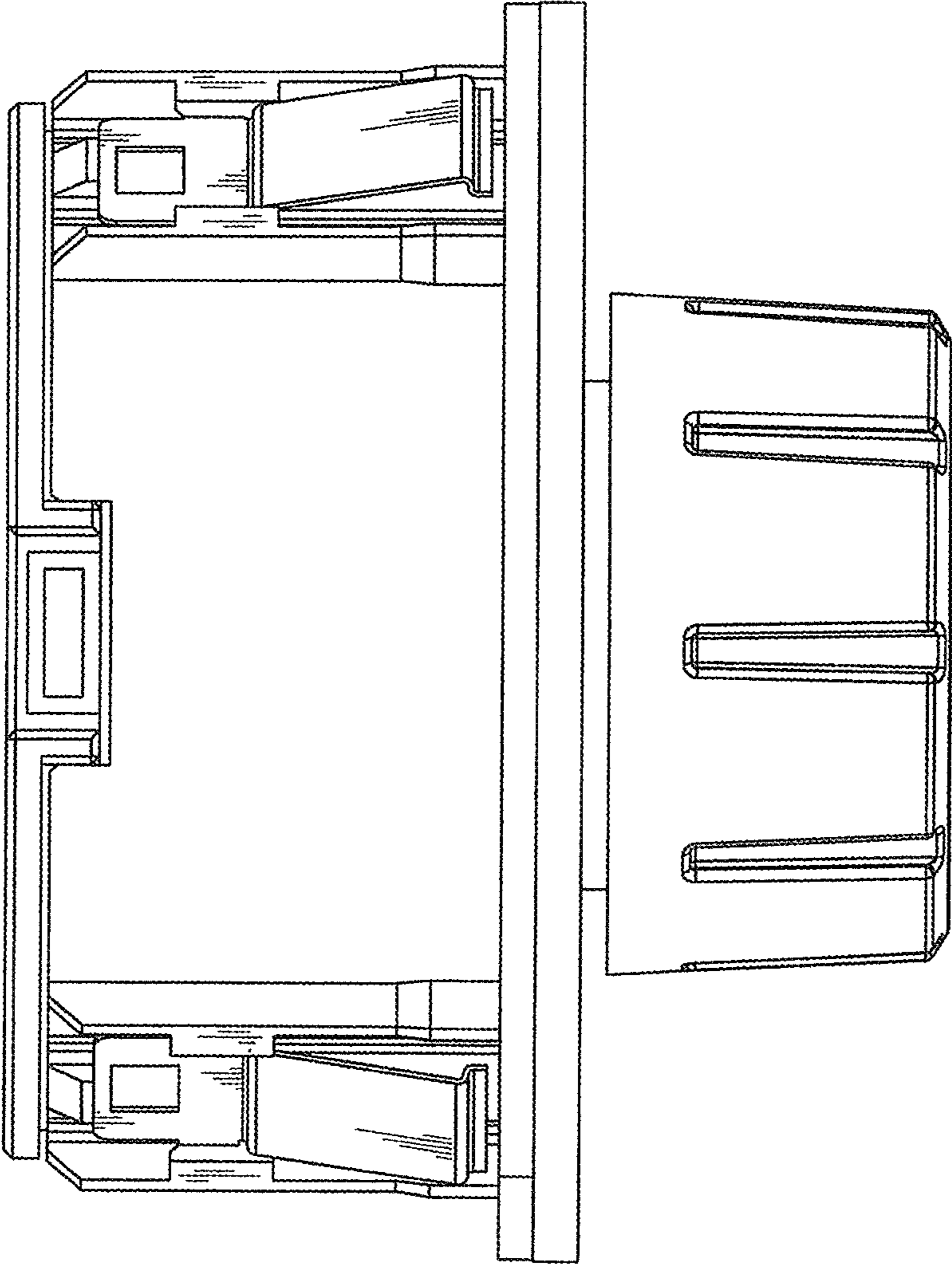

FIG 7

