



US00D886746S

(12) **United States Design Patent** (10) **Patent No.:** **US D886,746 S**  
**Anadasu et al.** (45) **Date of Patent:** **\*\* Jun. 9, 2020**

(54) **MODULAR HOUSING FOR TOUCH SWITCH**

(71) Applicant: **HOGAR CONTROLS, INC.**, McLean, VA (US)

(72) Inventors: **Karun Kumar Anadasu**, Hyderabad (IN); **Ashwanth Kumar Anadasu**, Hyderabad (IN)

(73) Assignee: **HOGAR CONTROLS, INC.**, Sterling, VA (US)

(\*\*) Term: **15 Years**

(21) Appl. No.: **29/663,415**

(22) Filed: **Sep. 14, 2018**

(51) **LOC (12) Cl.** ..... **13-03**

(52) **U.S. Cl.**  
USPC ..... **D13/158**; D13/152

(58) **Field of Classification Search**  
USPC ..... D13/107, 108, 110, 118, 123, 133, 152, D13/158, 162, 162.1, 164, 171, 173, 184, D13/199

CPC ..... H01H 9/16; H01H 36/00; H01R 13/42; H01R 13/518; H02G 3/00; H02G 3/06; H02G 3/08; H02G 3/12; H02G 3/18; H03K 17/94; H03K 17/9631; H05K 5/03

See application file for complete search history.

(56) **References Cited**

U.S. PATENT DOCUMENTS

2,867,349	A *	1/1959	Parker, Jr.	.....	H02G 3/081 220/3.3
4,277,641	A *	7/1981	Bauer	.....	H02G 3/083 174/661
6,533,225	B1 *	3/2003	Berges	.....	H02G 3/18 220/241
D519,930	S *	5/2006	Hull	.....	D13/152
D693,763	S *	11/2013	Ray	.....	D13/108
D700,893	S *	3/2014	Thomas	.....	D13/152

8,816,200	B1 *	8/2014	Baldwin	.....	H02G 3/081 174/66
D763,196	S *	8/2016	DeCosta	.....	D13/152
D810,701	S *	2/2018	Baldwin	.....	D13/162
2008/0073100	A1 *	3/2008	Magisano	.....	H02G 3/125 174/50
2008/0179071	A1 *	7/2008	Jolly	.....	H02G 3/121 174/58
2016/0233605	A1 *	8/2016	Hernandez Ramirez	.....	H02G 3/00
2018/0123332	A1 *	5/2018	Laukhuf	.....	H02G 3/123

OTHER PUBLICATIONS

Carlson Blue Plastic New Work Standard Box Extender Wall Electrical Box, dated Sep. 16, 2013, [online], [site visited Jan. 28, 2020]. Available from Internet, URL: <https://www.lowes.com/pd/CARLON-Blue-Plastic-New-Work-Standard-Box-Extender-Wall-Electrical-Box/4411965> (Year: 2013).\*

\* cited by examiner

*Primary Examiner* — Angela J Lee  
*Assistant Examiner* — Shawn T Gingrich  
(74) *Attorney, Agent, or Firm* — Oliff PLC

(57) **CLAIM**

The ornamental design for a modular housing for touch switch, as shown and described.

**DESCRIPTION**

FIG. 1 is a front, right-side, bottom view of the modular housing for touch switch;  
FIG. 2 is a left-side elevational view thereof;  
FIG. 3 is a front elevational view thereof;  
FIG. 4 is a top-plan view thereof;  
FIG. 5 is a bottom-plan view thereof;  
FIG. 6 is a right-side elevational view thereof; and,  
FIG. 7 is a rear elevational view thereof.  
The broken lines depict parts of the housing that form no part of the claimed design.

**1 Claim, 6 Drawing Sheets**

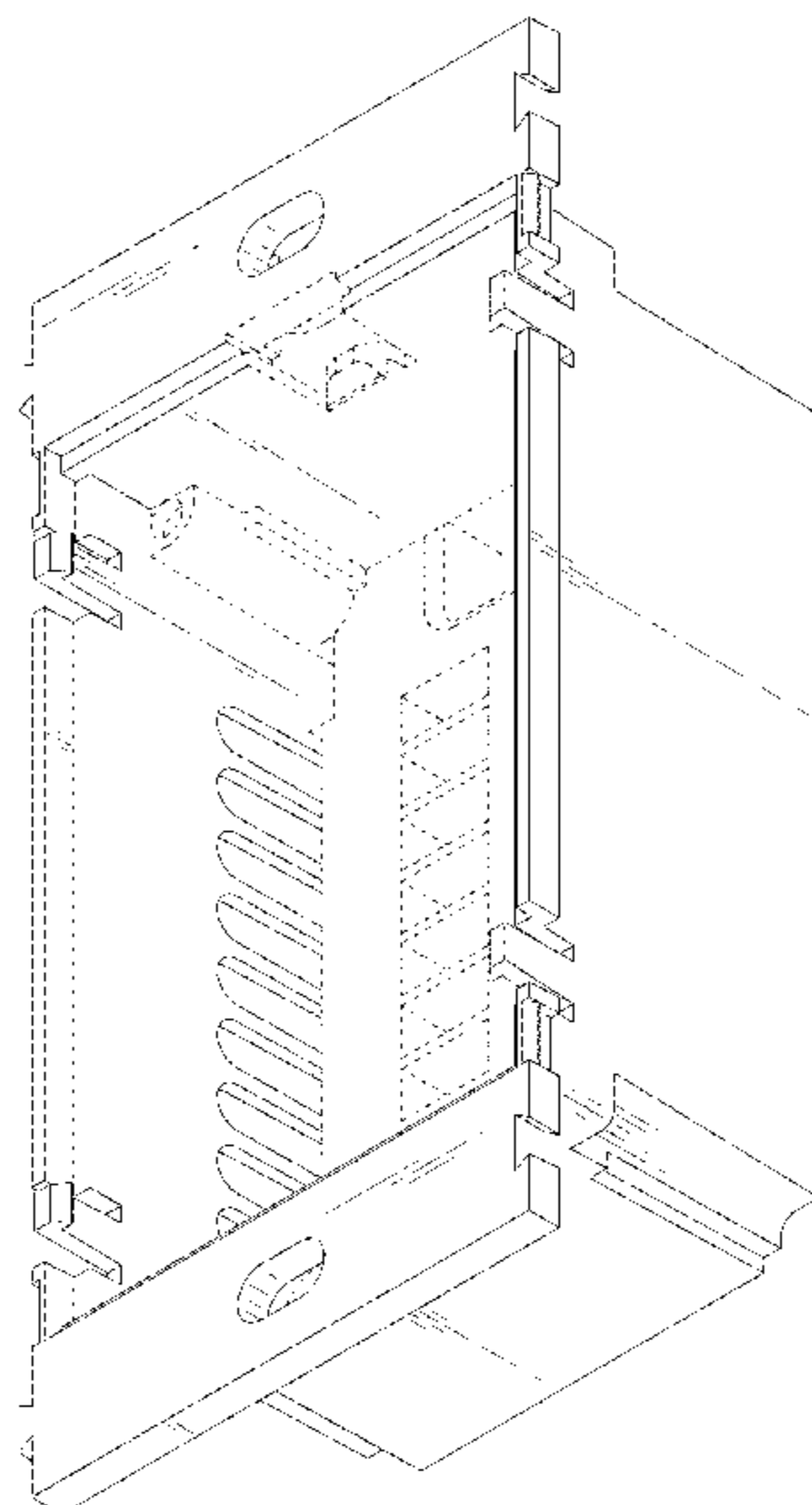

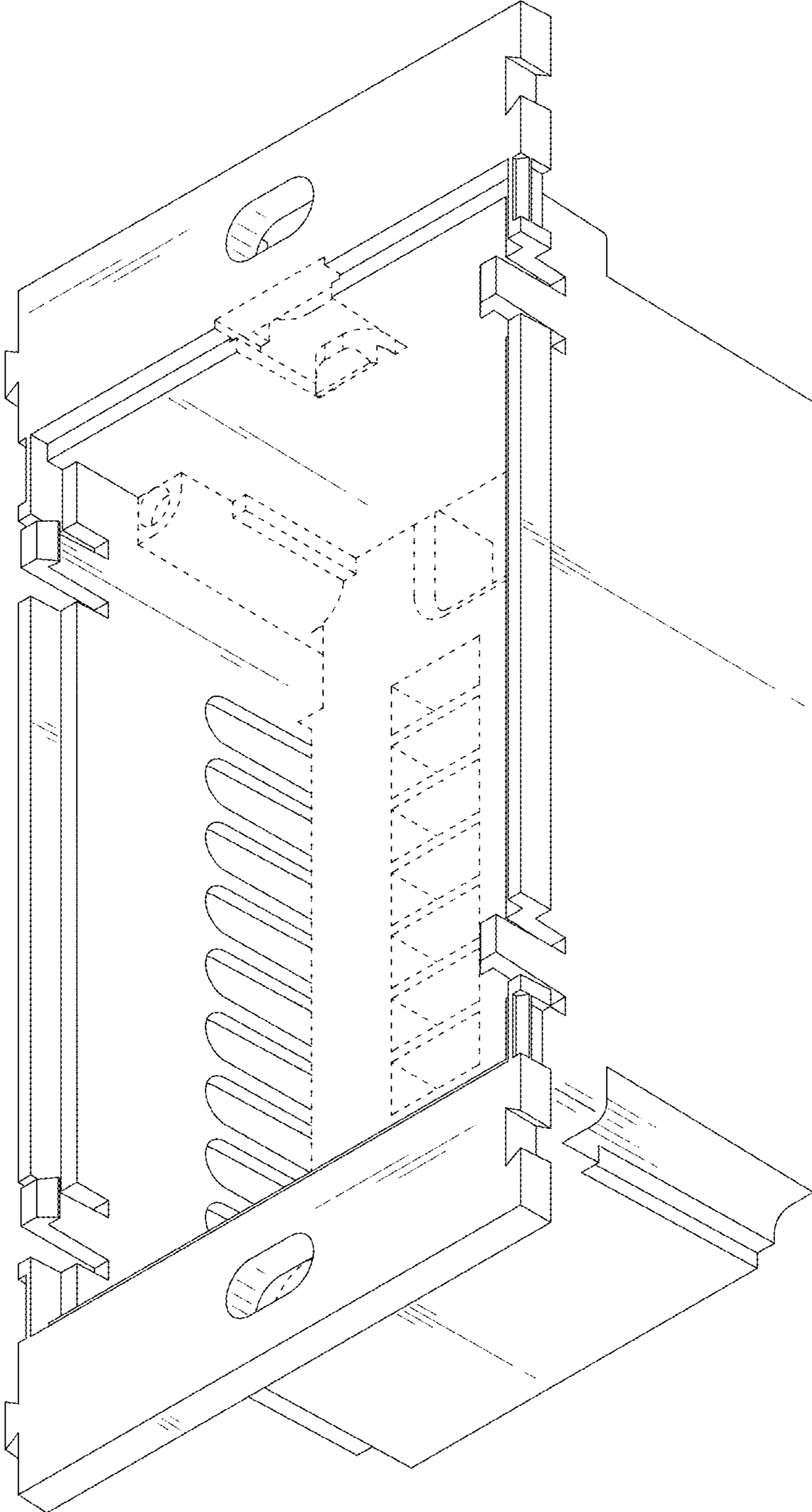

FIG. 1

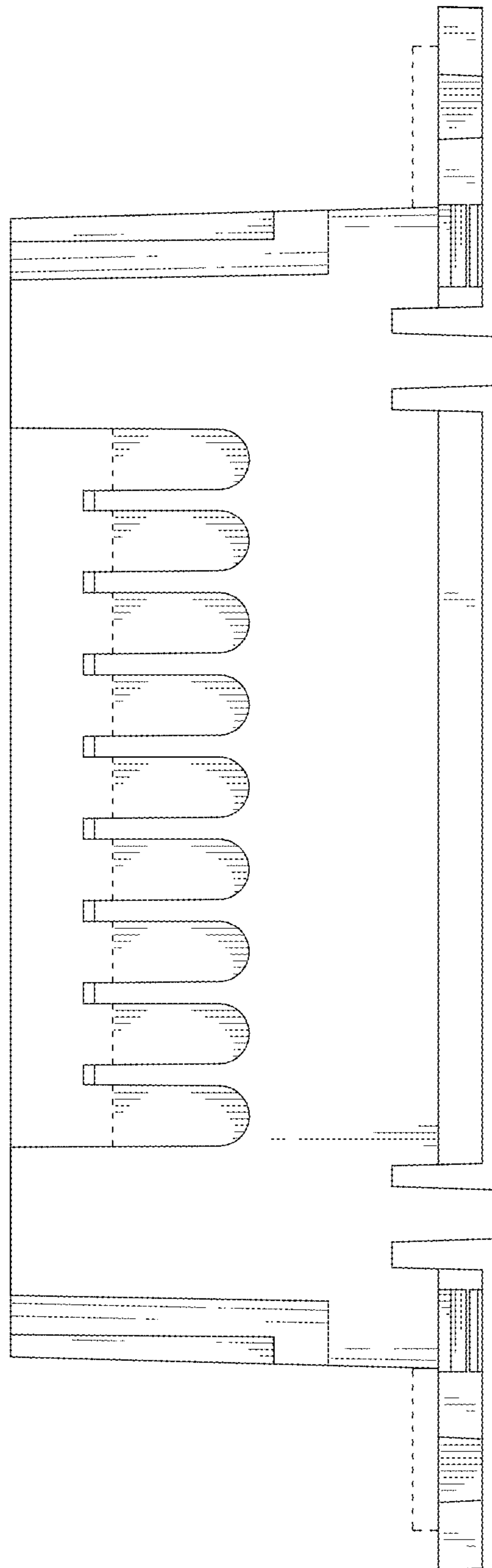

FIG. 2

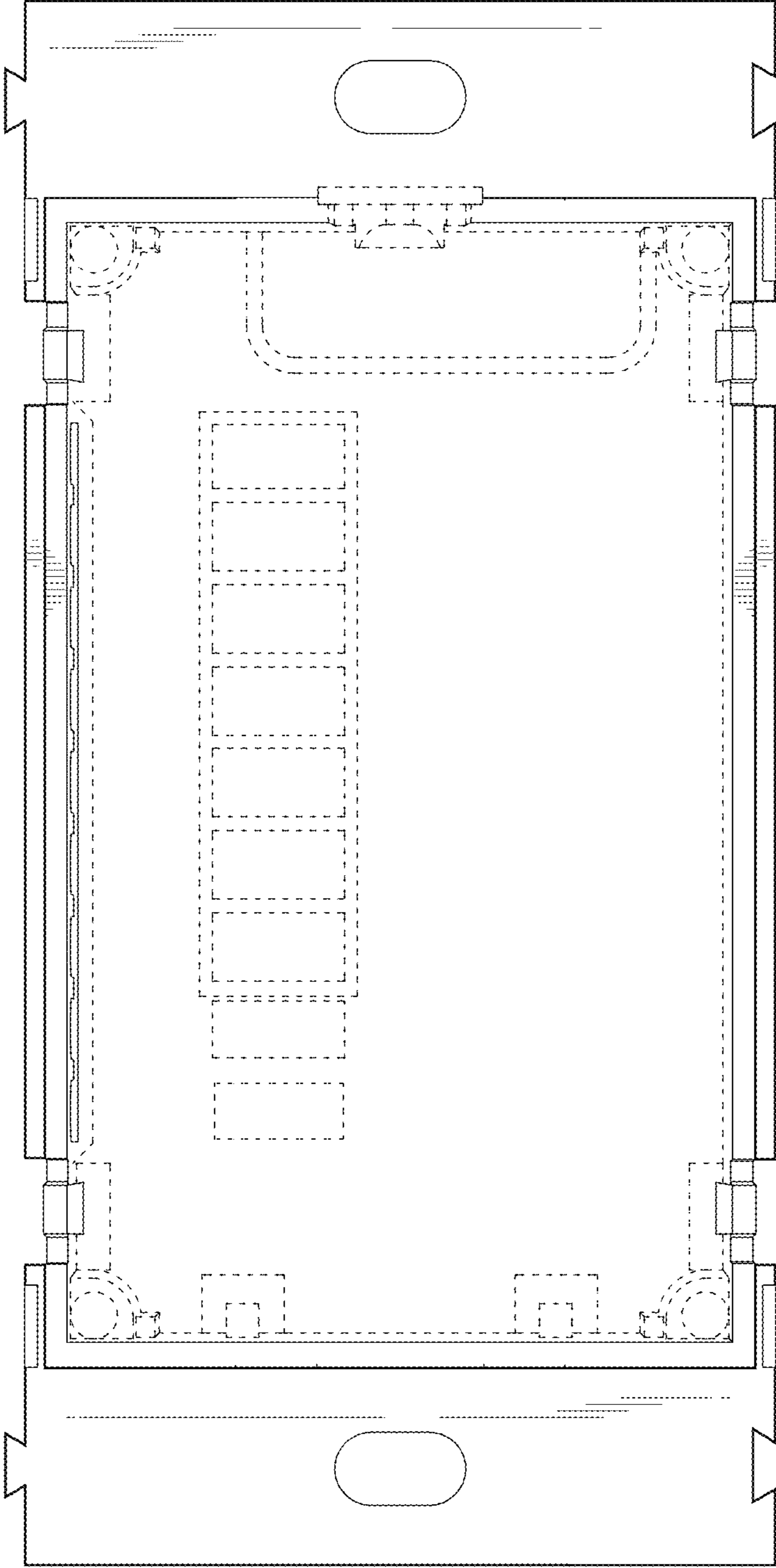

FIG. 3

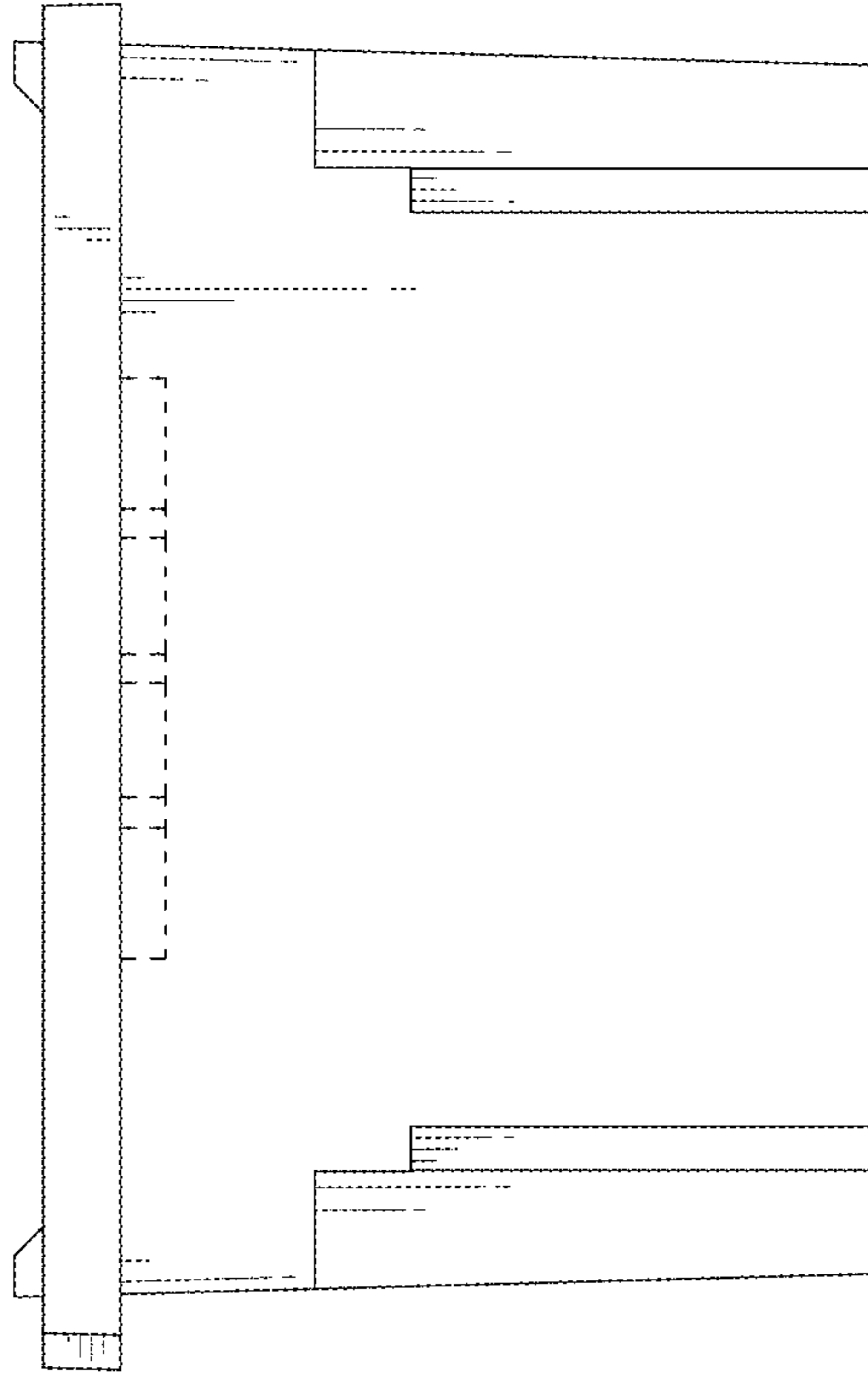

FIG. 5

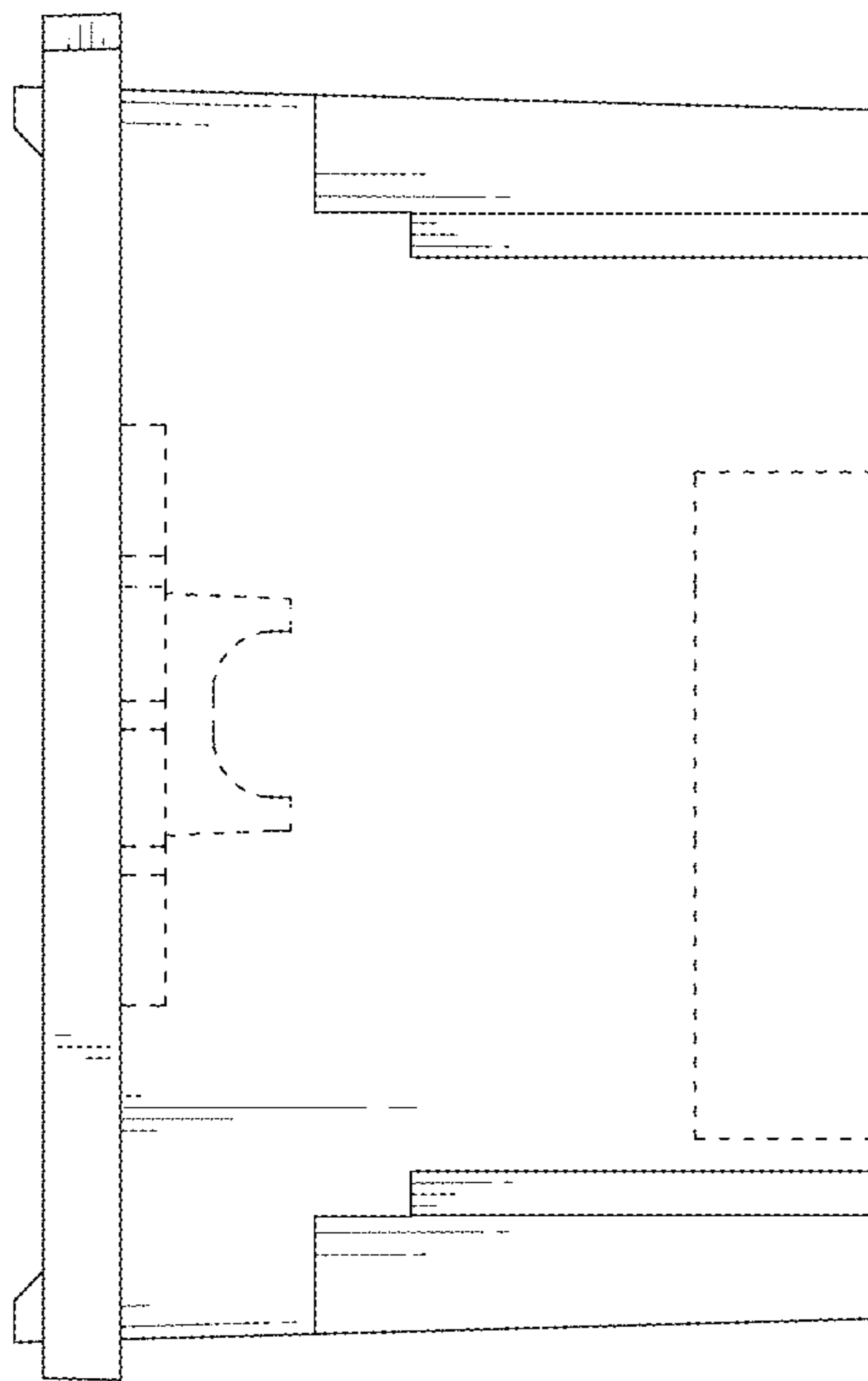

FIG. 4

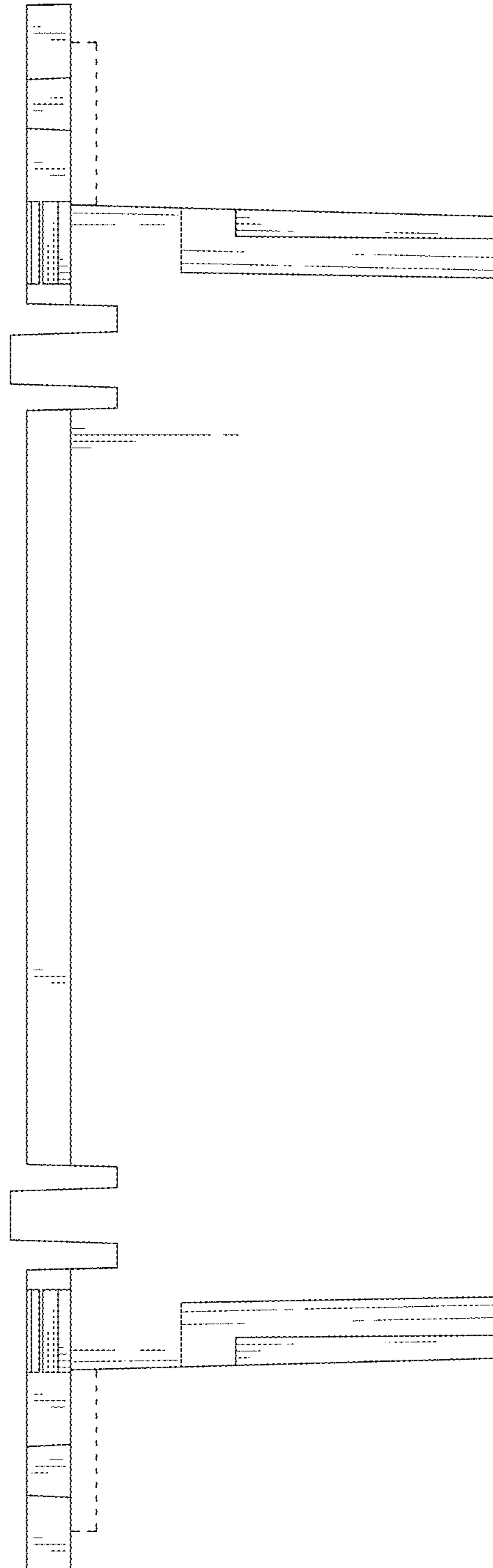

FIG. 6

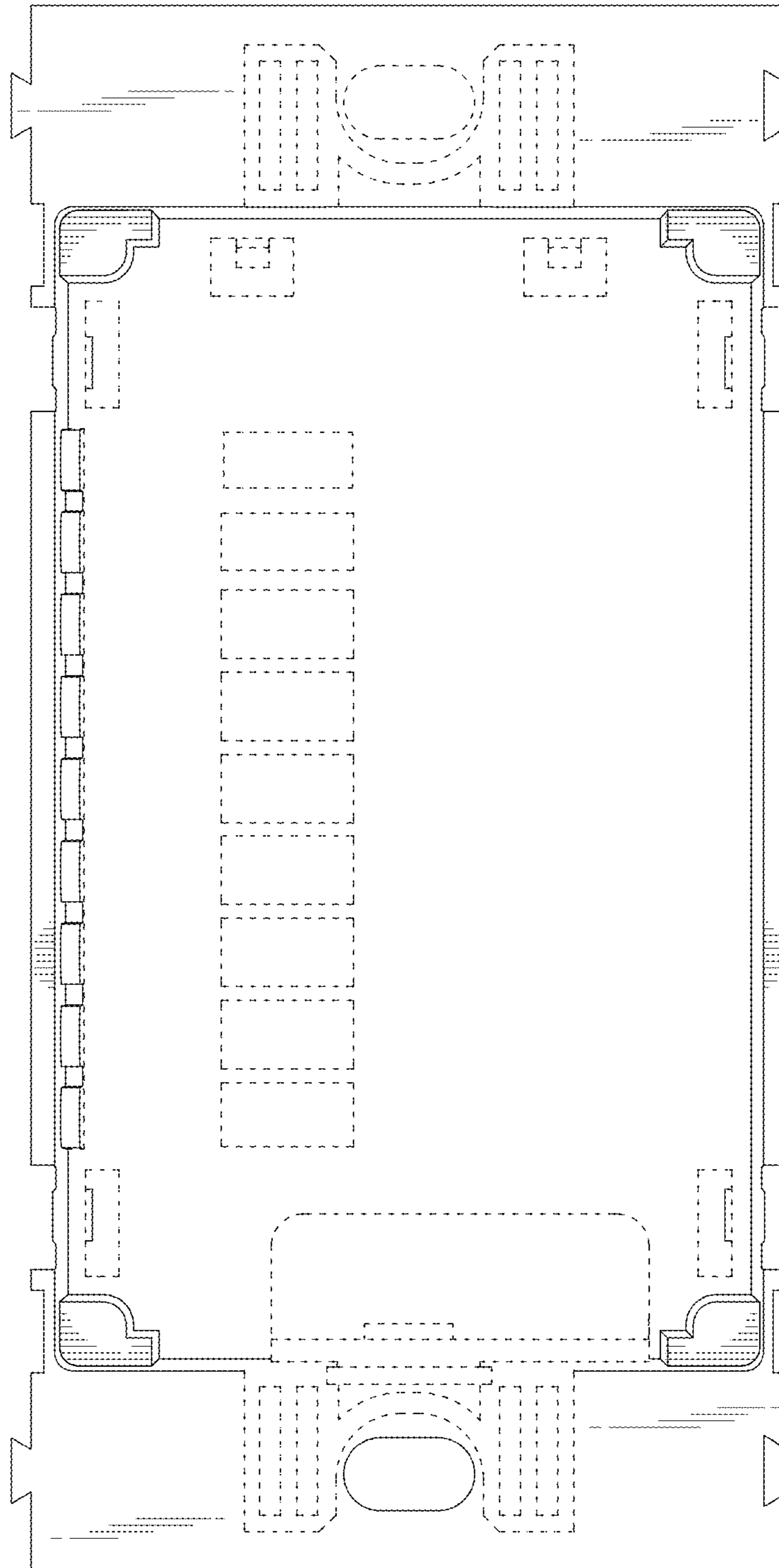

FIG. 7