



US00D886731S

(12) **United States Design Patent** (10) **Patent No.:** **US D886,731 S**
Fontaine et al. (45) **Date of Patent:** **** Jun. 9, 2020**

(54) **TIRE SIDEWALL**
(71) Applicant: **The Goodyear Tire & Rubber Company, Akron, OH (US)**
(72) Inventors: **Sebastien Willy Fontaine, Vichten (LU); Armand Rene Gabriel Leconte, Insenborn (LU); Lucien Biferi, Brehain-la-Ville (FR); Wendy Therese Frida El-Sebaly, Burg-Reuland (BE)**
(73) Assignee: **The Goodyear Tire & Rubber Company, Akron, OH (US)**

D552,535 S 10/2007 Smith D12/605
D552,536 S 10/2007 Shondel D12/605
D552,537 S 10/2007 Franks et al. D12/605
D553,076 S 10/2007 Miyasaka D12/605
D557,202 S 12/2007 Shondel D12/605
D558,138 S 12/2007 Shondel D12/605
D563,310 S 3/2008 Shondel D12/605
D567,169 S 4/2008 Maxwell et al. D12/605
D569,792 S 5/2008 Holden et al. D12/605
D571,287 S 6/2008 Dixon D12/605
D574,320 S 8/2008 Dixon D12/605
D581,352 S 11/2008 Harvey D12/605
D581,353 S 11/2008 Harvey D12/605
D581,354 S 11/2008 Harvey D12/605
D583,313 S 12/2008 Harvey D12/605
D585,016 S 1/2009 Weimer et al. D12/605

(**) Term: **15 Years**

(Continued)

(21) Appl. No.: **29/682,241**

OTHER PUBLICATIONS

(22) Filed: **Mar. 4, 2019**

U.S. Appl. No. 29/633,091, filed Jan. 12, 2018, to Schoeppner, et al.

(51) **LOC (12) Cl.** **12-15**

(Continued)

(52) **U.S. Cl.**
USPC **D12/605**

Primary Examiner — Michelle E. Wilson

Assistant Examiner — Clese Moore, Jr.

(58) **Field of Classification Search**
USPC D12/604, 605
CPC B60C 13/00; B60C 1/00
See application file for complete search history.

(74) *Attorney, Agent, or Firm* — Robert N Lipsick

(57) **CLAIM**

(56) **References Cited**

The ornamental design for a tire sidewall, as shown and described.

U.S. PATENT DOCUMENTS

DESCRIPTION

D492,648 S 7/2004 Maxwell et al. D12/605
D503,146 S 3/2005 Maxwell et al. D12/605
D517,003 S 3/2006 Shondel D12/605
D540,250 S 4/2007 Shondel D12/605
D540,740 S 4/2007 Maxwell et al. D12/605
D542,220 S * 5/2007 Shondel D12/605
D543,496 S 5/2007 Shondel et al. D12/605
D543,497 S 5/2007 Maxwell et al. D12/605
D543,932 S 6/2007 Shondel D12/605
D547,261 S 7/2007 Shondel et al. D12/605
D549,168 S 8/2007 Shondel et al. D12/605
D550,150 S 9/2007 Shondel et al. D12/605

FIG. 1 is a perspective view of a tire sidewall showing our new design; and,

FIG. 2 is a front elevational view thereof.

In the drawings, the broken lines showing of the tire tread, inner bead and the peripheral boundary between the tire tread and the sidewall in FIGS. 1 through 4 depict environmental subject matter and form no part of the claimed design.

1 Claim, 2 Drawing Sheets

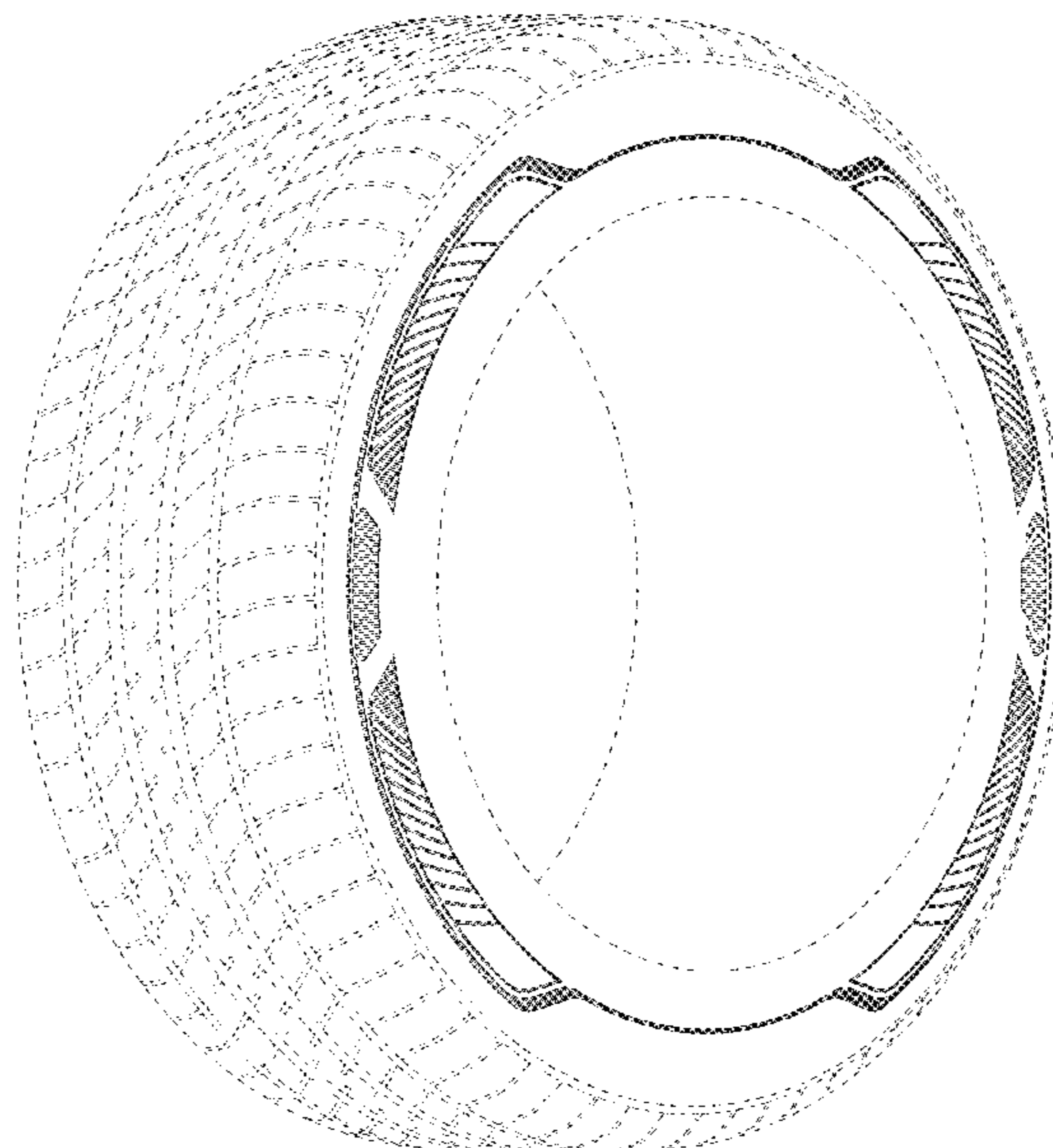

(56)

References Cited

U.S. PATENT DOCUMENTS

D585,017 S 1/2009 Shondel D12/605
 D585,018 S * 1/2009 Shondel D12/605
 D588,529 S 3/2009 Reese et al. D12/605
 D588,532 S 3/2009 Shondel D12/605
 D593,939 S * 6/2009 Maxwell D12/605
 D602,427 S * 10/2009 Takahashi D12/605
 D605,583 S * 12/2009 Scheifele D12/605
 D606,013 S * 12/2009 Reese D12/605
 D606,933 S 12/2009 Palma et al. D12/605
 D608,273 S 1/2010 Scheifele et al. D12/605
 D608,275 S 1/2010 Maxwell D12/605
 D610,978 S 3/2010 Harvey et al. D12/605
 D610,980 S 3/2010 Shondel D12/605
 D610,981 S 3/2010 Shondel D12/605
 D614,123 S 4/2010 Harvey D12/605
 D628,959 S 12/2010 Harvey D12/605
 D629,745 S * 12/2010 Shondel D12/605
 D638,783 S 5/2011 Endou et al. D12/605
 D640,187 S 6/2011 Fontaine et al. D12/605
 D650,323 S 12/2011 Morito et al. D12/605
 D655,671 S * 3/2012 Yasunaga D12/605
 D656,089 S * 3/2012 Miyazaki D12/605
 D656,090 S 3/2012 Sato D12/605
 D662,465 S * 6/2012 Takano D12/605
 D662,466 S * 6/2012 Takano D12/605
 D667,369 S 9/2012 Fontaine et al. D12/605
 D671,066 S * 11/2012 Morito D12/605
 D680,490 S * 4/2013 Iwabuchi D12/605
 D683,695 S 6/2013 Takeshima D12/605
 D684,111 S 6/2013 Vandaele et al. D12/605

D695,211 S 12/2013 Yasunaga D12/605
 D699,665 S 2/2014 Maxwell et al. D12/605
 D701,826 S * 4/2014 Morito D12/605
 D711,816 S * 8/2014 Iwabuchi D12/605
 D730,819 S * 6/2015 Scheifele D12/605
 D732,468 S 6/2015 Schoeppner et al. D12/605
 D739,344 S 9/2015 Kuwano D12/605
 D740,747 S 10/2015 Sato et al. D12/605
 D750,553 S 3/2016 Scheifele D12/605
 D768,067 S * 10/2016 Kuwano D12/605
 D769,807 S * 10/2016 Ishikawa D12/605
 D777,094 S * 1/2017 Takahashi D12/605
 D777,656 S 1/2017 Maxwell et al. D12/605
 D791,694 S * 7/2017 Sato D12/605
 D798,805 S 10/2017 Schultz et al. D12/605
 D800,646 S * 10/2017 Sato D12/605
 D801,263 S 10/2017 Sato et al. D12/605
 D802,526 S * 11/2017 Ishikawa D12/605
 D817,860 S 5/2018 Maxwell et al. D12/605
 D818,944 S * 5/2018 Gohlke D12/605
 D822,590 S 7/2018 Maxwell et al. D12/605
 D823,785 S 7/2018 Noel et al. D12/605
 D829,163 S * 9/2018 Ishikawa D12/605
 D829,643 S * 10/2018 Mita D12/605
 D830,960 S * 10/2018 Sato D12/605

OTHER PUBLICATIONS

U.S. Appl. No. 29/610,558, filed Jul. 13, 2017, to Maxwell, et al.
 U.S. Appl. No. 29/665,287, filed Oct. 2, 2018, to Schoeppner, et al.
 U.S. Appl. No. 29/665,291, filed Oct. 2, 2018, to Schoeppner, et al.

* cited by examiner

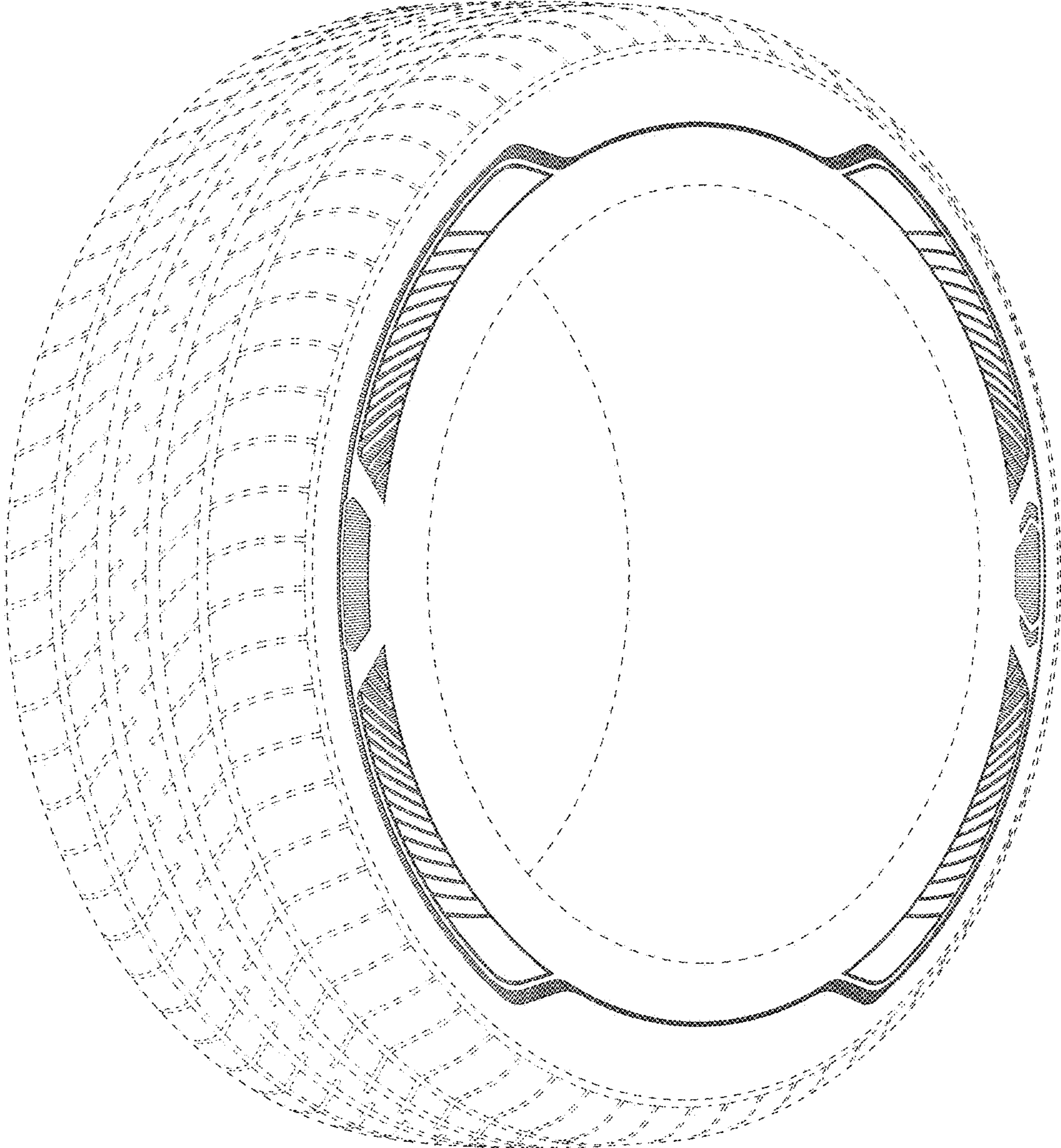

FIG - 1

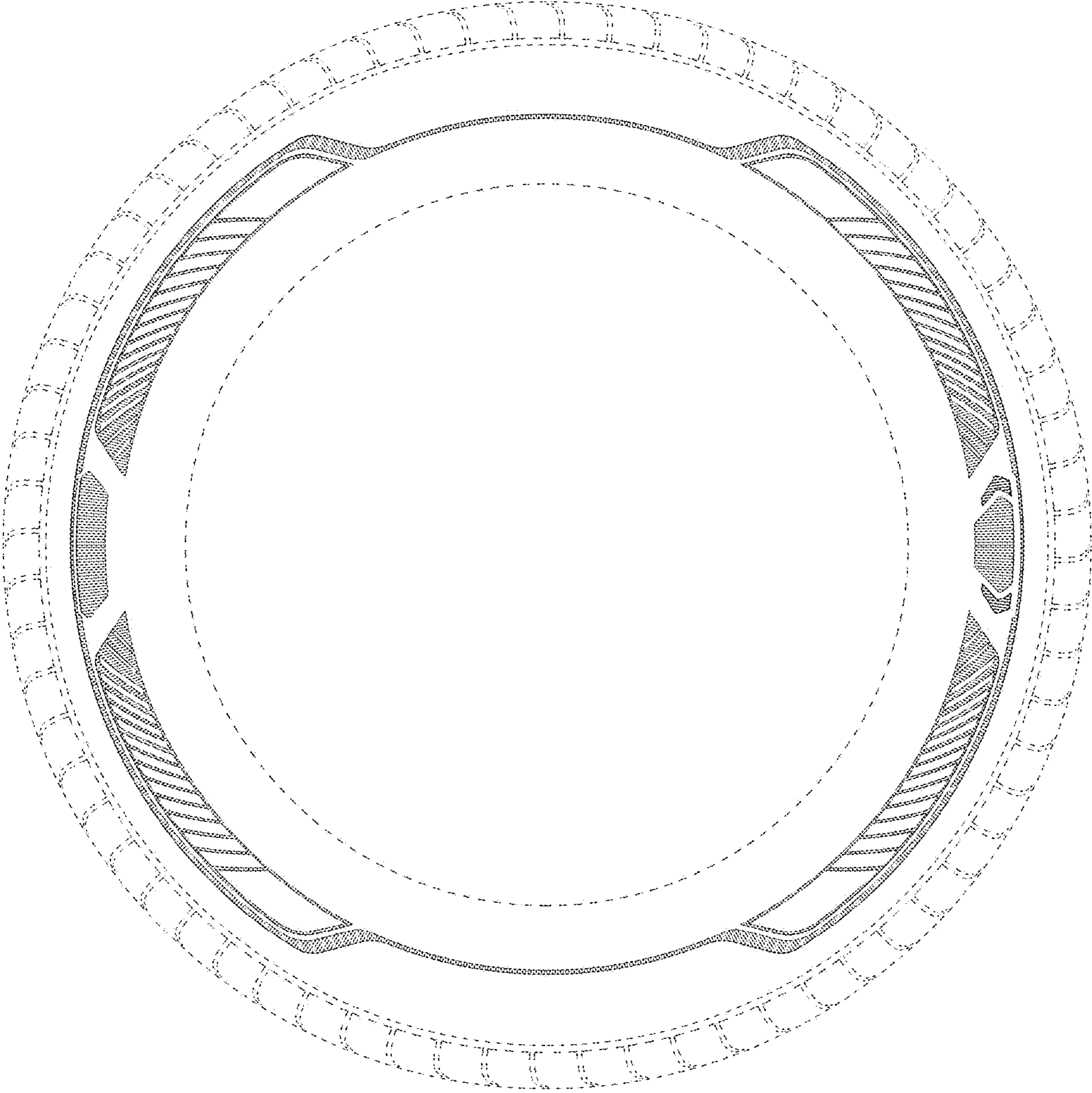

FIG - 2