



US00D886730S

(12) **United States Design Patent** (10) **Patent No.:** **US D886,730 S**  
**Maxwell et al.** (45) **Date of Patent:** **\*\* Jun. 9, 2020**

(54) **TIRE SIDEWALL**  
(71) Applicant: **The Goodyear Tire & Rubber Company, Akron, OH (US)**  
(72) Inventors: **Paul Bryan Maxwell, Kent, OH (US); Wendy Therese Frida El-Sebaly, Burg-Reuland (BE)**  
(73) Assignee: **The Goodyear Tire & Rubber Company, Akron, OH (US)**  
(\*\*) Term: **15 Years**  
(21) Appl. No.: **29/679,210**  
(22) Filed: **Feb. 4, 2019**  
(51) **LOC (12) Cl.** ..... **12-15**  
(52) **U.S. Cl.**  
USPC ..... **D12/605**  
(58) **Field of Classification Search**  
USPC ..... D12/604, 605  
CPC ..... B60C 13/00; B60C 1/00  
See application file for complete search history.

(56) **References Cited**

**U.S. PATENT DOCUMENTS**

D492,648 S	7/2004	Maxwell et al.	.....	D12/605
D503,146 S	3/2005	Maxwell et al.	.....	D12/605
D517,003 S	3/2006	Shondel	.....	D12/605
D540,250 S	4/2007	Shondel	.....	D12/605
D540,740 S	4/2007	Maxwell et al.	.....	D12/605
D542,220 S *	5/2007	Shondel	.....	D12/605
D543,496 S	5/2007	Shondel et al.	.....	D12/605
D543,497 S	5/2007	Maxwell et al.	.....	D12/605
D543,932 S	6/2007	Shondel	.....	D12/605
D547,261 S	7/2007	Shondel et al.	.....	D12/605
D549,168 S	8/2007	Shondel et al.	.....	D12/605
D550,150 S	9/2007	Shondel	.....	D12/605
D552,535 S	10/2007	Smith	.....	D12/605
D552,536 S	10/2007	Shondel	.....	D12/605

D552,537 S	10/2007	Franks et al.	.....	D12/605
D553,076 S	10/2007	Miyasaka	.....	D12/605
D557,202 S	12/2007	Shondel	.....	D12/605
D558,138 S	12/2007	Shondel	.....	D12/605
D563,310 S	3/2008	Shondel	.....	D12/605
D567,169 S	4/2008	Maxwell et al.	.....	D12/605
D571,287 S	6/2008	Dixon	.....	D12/605
D574,320 S	8/2008	Dixon	.....	D12/605
D581,352 S	11/2008	Harvey	.....	D12/605
D581,353 S	11/2008	Harvey	.....	D12/605
D581,354 S	11/2008	Harvey	.....	D12/605
D583,313 S	12/2008	Harvey	.....	D12/605
D585,016 S	1/2009	Weimer et al.	.....	D12/605
D585,017 S	1/2009	Shondel	.....	D12/605
D588,529 S	3/2009	Reese et al.	.....	D12/605
D588,532 S	3/2009	Shondel	.....	D12/605
D605,583 S	12/2009	Scheifele	.....	D12/605

(Continued)

**OTHER PUBLICATIONS**

U.S. Appl. No. 29/610,558, filed Jul. 13, 2017, to Maxwell.

(Continued)

*Primary Examiner* — Michelle E. Wilson

*Assistant Examiner* — Clese Moore, Jr.

(74) *Attorney, Agent, or Firm* — Robert N Lipschik

(57) **CLAIM**

The ornamental design for a tire sidewall, as shown and described.

**DESCRIPTION**

FIG. 1 is a perspective view of a tire sidewall showing our new design; and,

FIG. 2 is a front elevational view thereof.

In the drawings, the broken lines showing of the tire tread, inner bead and the peripheral boundary between the tire tread and the sidewall in FIGS. 1 and 2 depict environmental subject matter and form no part of the claimed design.

**1 Claim, 2 Drawing Sheets**

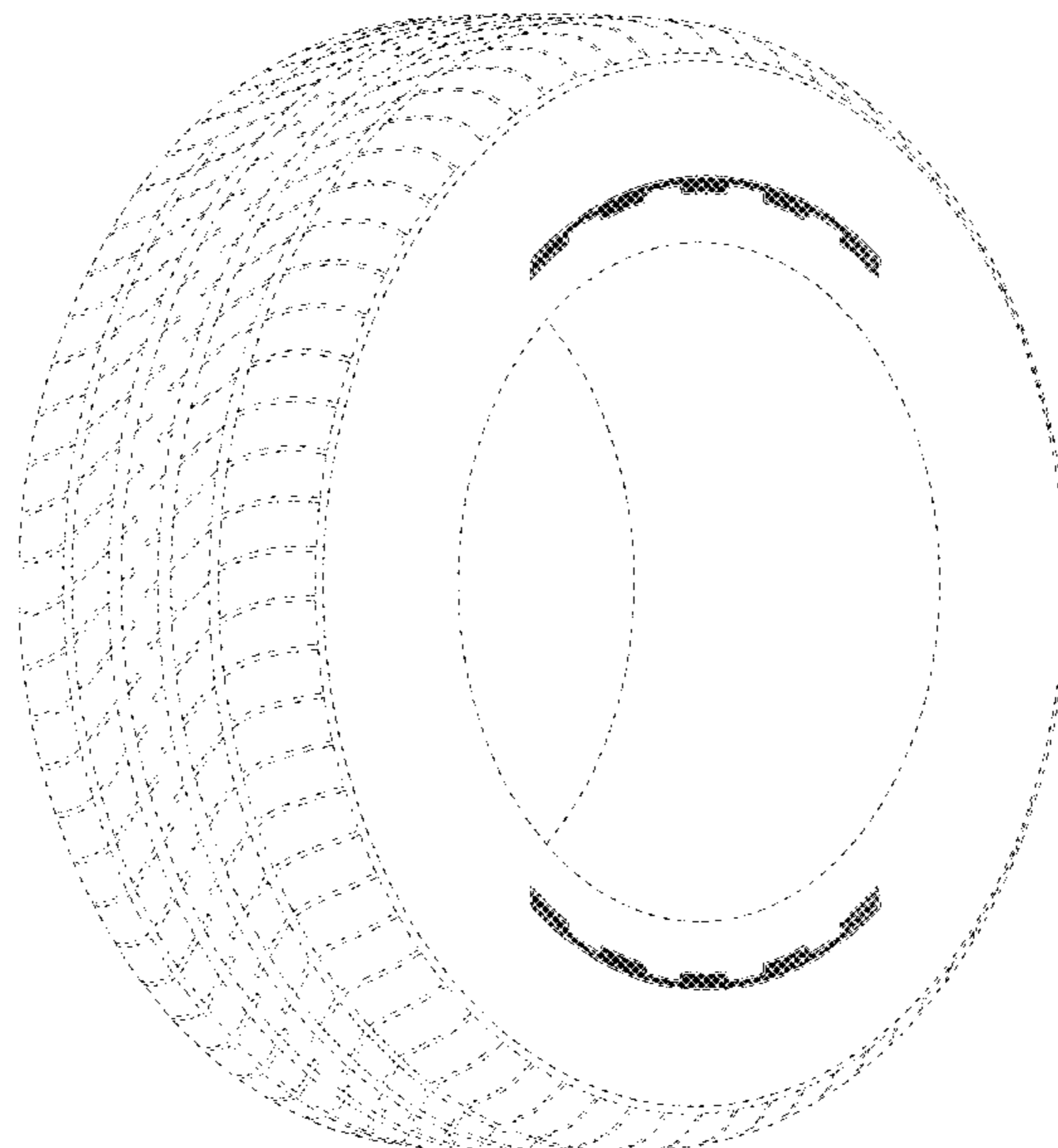

(56)

References Cited

U.S. PATENT DOCUMENTS

D606,933 S 12/2009 Palma et al. .... D12/605  
 D608,274 S \* 1/2010 Takahashi ..... D12/605  
 D608,275 S 1/2010 Maxwell ..... D12/605  
 D610,978 S 3/2010 Harvey et al. .... D12/605  
 D610,980 S 3/2010 Shondel ..... D12/605  
 D610,981 S 3/2010 Shondel ..... D12/605  
 D614,123 S 4/2010 Harvey ..... D12/605  
 D628,959 S 12/2010 Harvey ..... D12/605  
 D629,745 S \* 12/2010 Shondel ..... D12/605  
 D640,186 S \* 6/2011 Miyazaki ..... D12/605  
 D640,187 S 6/2011 Fontaine et al. .... D12/605  
 D656,089 S \* 3/2012 Miyazaki ..... D12/605  
 D683,695 S 6/2013 Takeshima ..... D12/605  
 D684,111 S 6/2013 Vandaele ..... D12/605  
 D700,886 S \* 3/2014 Matsumoto ..... D12/605  
 D708,121 S \* 7/2014 Iwabuchi ..... D12/605  
 D711,816 S \* 8/2014 Iwabuchi ..... D12/605  
 D732,468 S 6/2015 Schoeppner et al. .... D12/605  
 D735,123 S \* 7/2015 Iwabuchi ..... D12/605  
 D735,124 S \* 7/2015 Iwabuchi ..... D12/605  
 D750,015 S \* 2/2016 Scheifele ..... D12/605  
 D773,985 S \* 12/2016 Sakamoto ..... D12/605  
 D773,986 S \* 12/2016 Nakamura ..... D12/605  
 D777,656 S \* 1/2017 Maxwell ..... D12/605

D777,658 S \* 1/2017 Taniguchi ..... D12/605  
 D782,407 S \* 3/2017 Nagase ..... D12/605  
 D790,450 S \* 6/2017 Sato ..... D12/605  
 D790,451 S \* 6/2017 Sato ..... D12/605  
 D791,694 S \* 7/2017 Sato ..... D12/605  
 D792,339 S \* 7/2017 Taniguchi ..... D12/605  
 D792,843 S \* 7/2017 Taniguchi ..... D12/605  
 D798,805 S 10/2017 Schultz et al. .... D12/605  
 D804,405 S \* 12/2017 Franks ..... D12/605  
 D806,642 S \* 1/2018 Kuwano ..... D12/605  
 D814,395 S \* 4/2018 Sano ..... D12/605  
 D817,860 S 5/2018 Maxwell et al. .... D12/605  
 D822,590 S 7/2018 Maxwell et al. .... D12/605  
 D823,785 S 7/2018 Noel et al. .... D12/605  
 D829,643 S \* 10/2018 Mita ..... D12/605  
 D830,960 S \* 10/2018 Sato ..... D12/605

OTHER PUBLICATIONS

U.S. Appl. No. 29/659,046, filed Aug. 6, 2018, to Fontaine, et al.  
 U.S. Appl. No. 29/662,197, filed Sep. 4, 2018, to Fontaine, et al.  
 U.S. Appl. No. 29/665,284, filed Oct. 2, 2018, to Fontaine, et al.  
 U.S. Appl. No. 29/665,291, filed Oct. 2, 2018, to Schoeppner, et al.  
 U.S. Appl. No. 29/667,417, filed Oct. 22, 2018, to Maxwell, et al.

\* cited by examiner

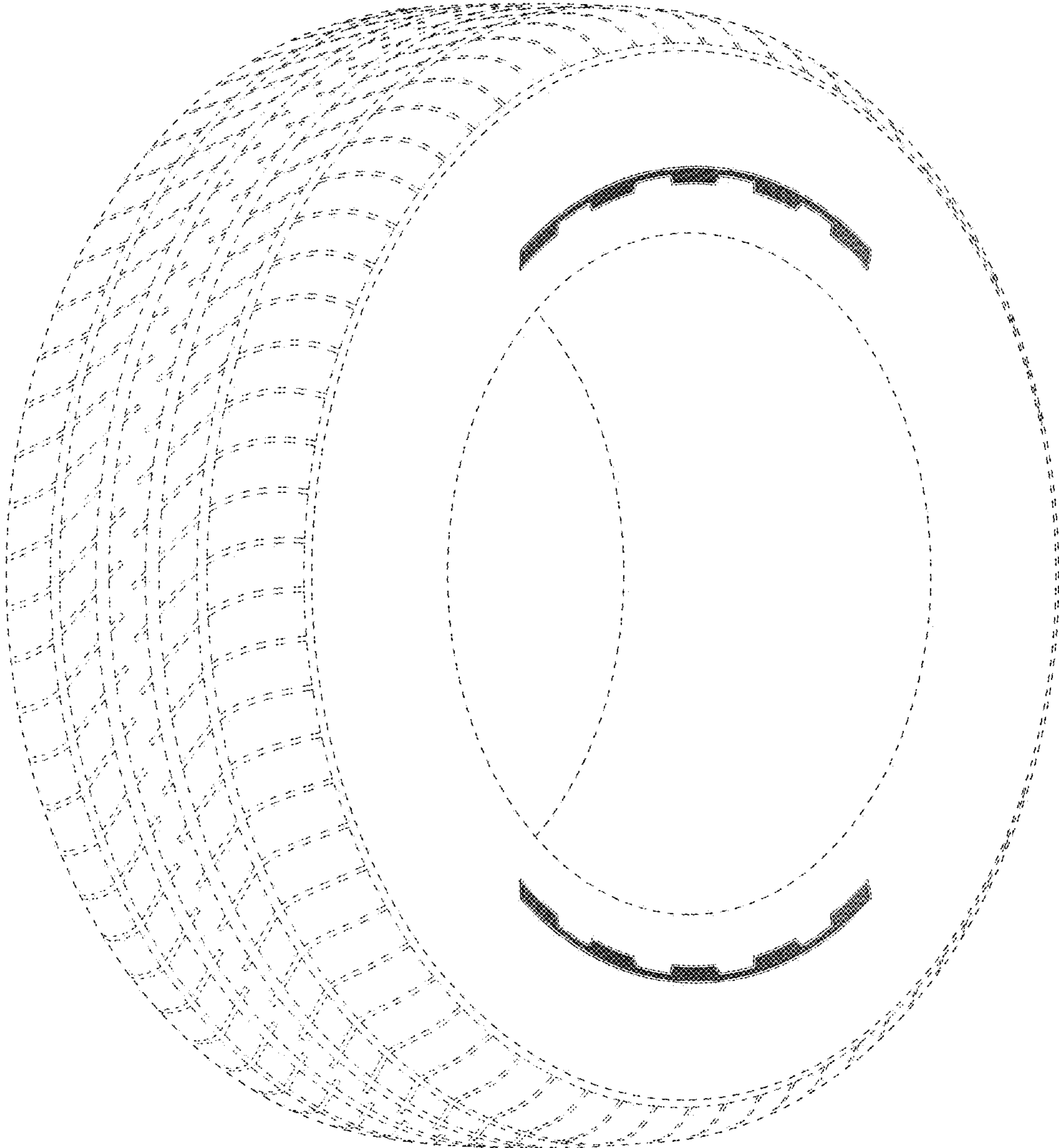

FIG - 1

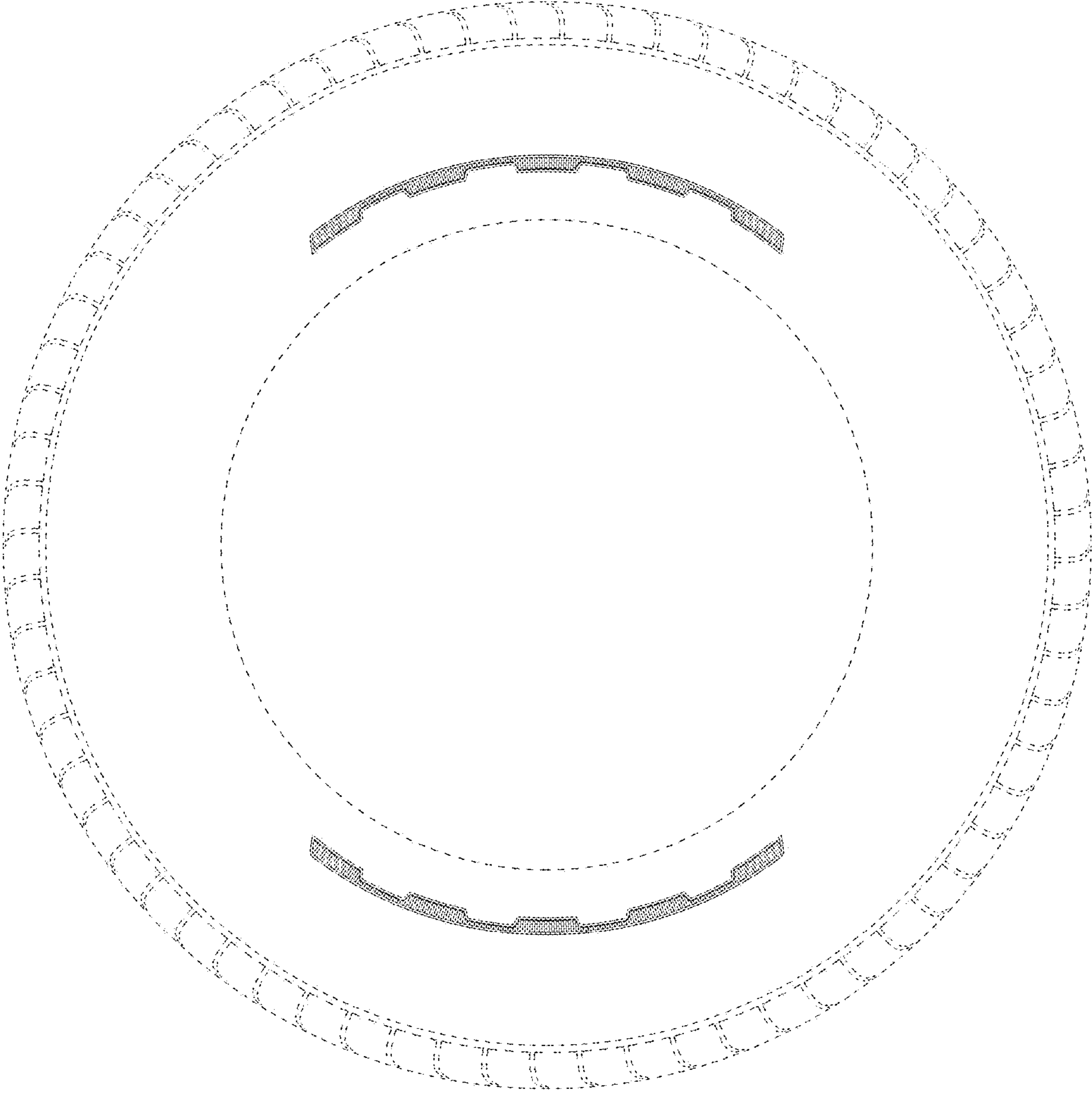

FIG - 2