



US00D886728S

(12) **United States Design Patent** (10) **Patent No.:** **US D886,728 S**
Dixon et al. (45) **Date of Patent:** **** Jun. 9, 2020**

- (54) **TIRE TREAD WEAR INDICATOR**
- (71) Applicant: **The Goodyear Tire & Rubber Company, Akron, OH (US)**
- (72) Inventors: **Max Harold Dixon, Kent, OH (US); John Kotanides, Jr., Canton, OH (US); Christine Ann Demagall, Valley City, OH (US); Jesse Brian Serva, Akron, OH (US)**
- (73) Assignee: **The Goodyear Tire & Rubber Company, Akron, OH (US)**
- (**) Term: **15 Years**
- (21) Appl. No.: **29/674,242**
- (22) Filed: **Dec. 20, 2018**
- (51) **LOC (12) Cl.** **12-15**
- (52) **U.S. Cl.**
USPC **D12/604**
- (58) **Field of Classification Search**
USPC D12/604, 503, 900, 901, 400; D14/494, D14/495
CPC B60C 11/24; B60C 11/243; B60C 11/246
See application file for complete search history.

- D758,297 S * 6/2016 Kidney D12/604
- D765,589 S * 9/2016 Hara D12/604
- D768,053 S 10/2016 Schimmoelier
- D768,558 S 10/2016 Schimmoeller
- D770,362 S 11/2016 Schimmoeller
- D772,145 S 11/2016 Schimmoeller
- D823,784 S 7/2018 Serva et al.
- D825,446 S 8/2018 Maxwell et al.
- D825,447 S 8/2018 Serva
- 2006/0037683 A1* 2/2006 Cuny B60C 11/24
152/154.2
- 2011/0079333 A1 4/2011 Collette et al.
- 2011/0126949 A1* 6/2011 Cuny B29D 30/0606
152/154.2
- 2012/0103484 A1* 5/2012 Ohashi B60C 11/24
152/154.2
- 2013/0333458 A1 12/2013 Lamb et al.
- 2018/0207995 A1* 7/2018 Serva B60C 11/24

(Continued)

Primary Examiner — Michelle E. Wilson
Assistant Examiner — Clese Moore, Jr.
(74) *Attorney, Agent, or Firm* — Robert N Lipsick

(57) **CLAIM**

The ornamental design for a tire tread wear indicator, as shown and described.

DESCRIPTION

FIG. 1 is a fragmentary perspective view of a tire tread wear indicator showing our new design; FIG. 2 is an enlarged fragmentary perspective view from the circled area shown in FIG. 1; FIG. 3 is an enlarged partial front elevational view thereof from the circled area shown in FIG. 1; and, FIG. 4 is a cross-sectional view taken along line 4-4 of FIG. 3.
In the drawings, the broken lines showing of a tire depict environmental subject matter and form no part of the claimed design.

1 Claim, 3 Drawing Sheets

- (56) **References Cited**
U.S. PATENT DOCUMENTS
- 2,706,509 A 4/1955 White
- 8,561,660 B2* 10/2013 Ohashi B60C 11/11
152/209.18
- 8,833,412 B2* 9/2014 Ohashi B60C 11/11
152/209.18
- D717,727 S 11/2014 Parr et al.
- 8,960,246 B2 2/2015 Shimomura et al.
- 8,973,631 B2* 3/2015 Ohashi B60C 11/1218
152/209.18
- D736,698 S 8/2015 Lundgren
- D751,497 S * 3/2016 Kidney D12/604

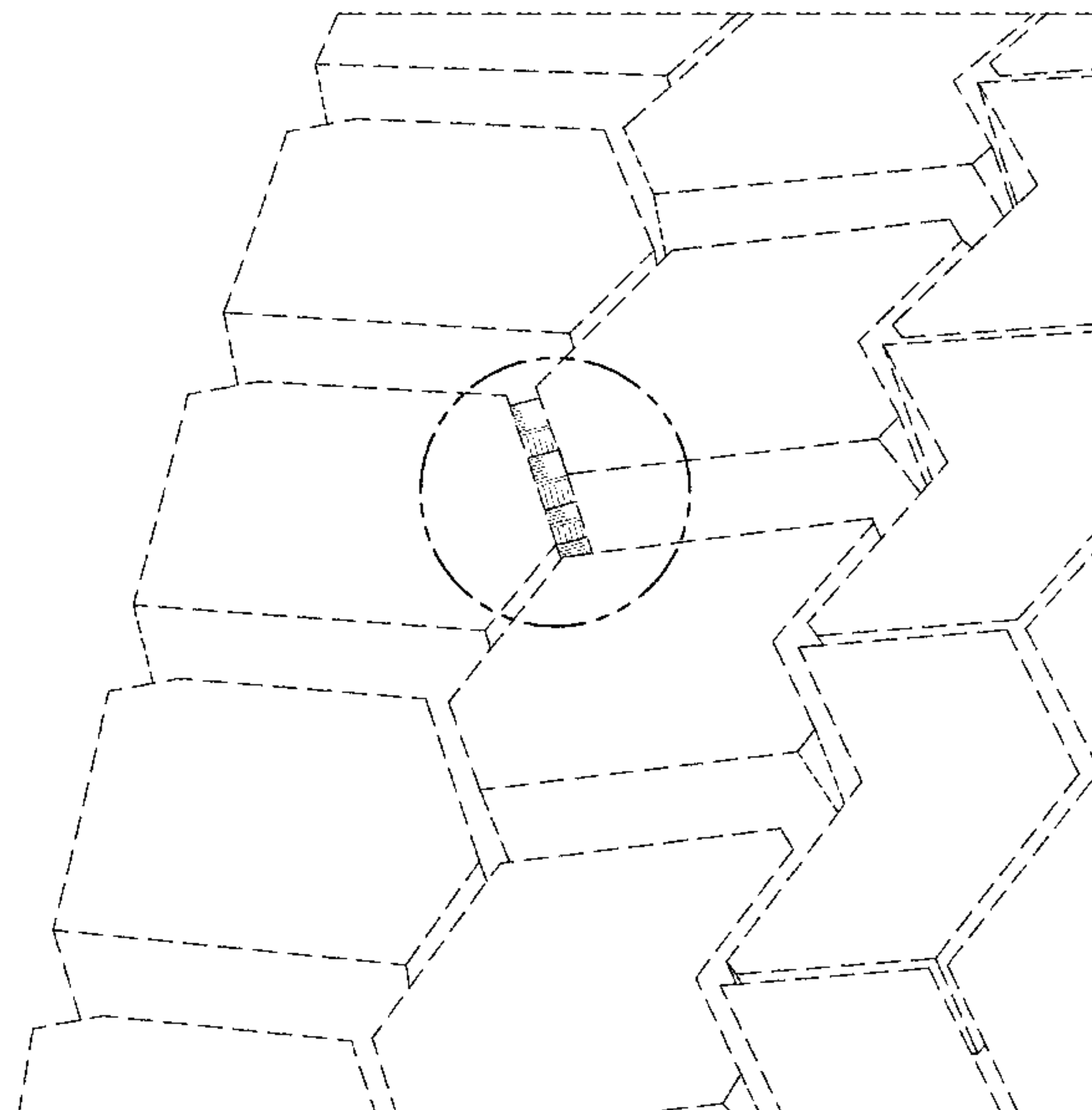

(56)

References Cited

U.S. PATENT DOCUMENTS

2018/0207996 A1* 7/2018 Serva B60C 11/24
2018/0326795 A1 11/2018 Pulte, Jr. et al.

* cited by examiner

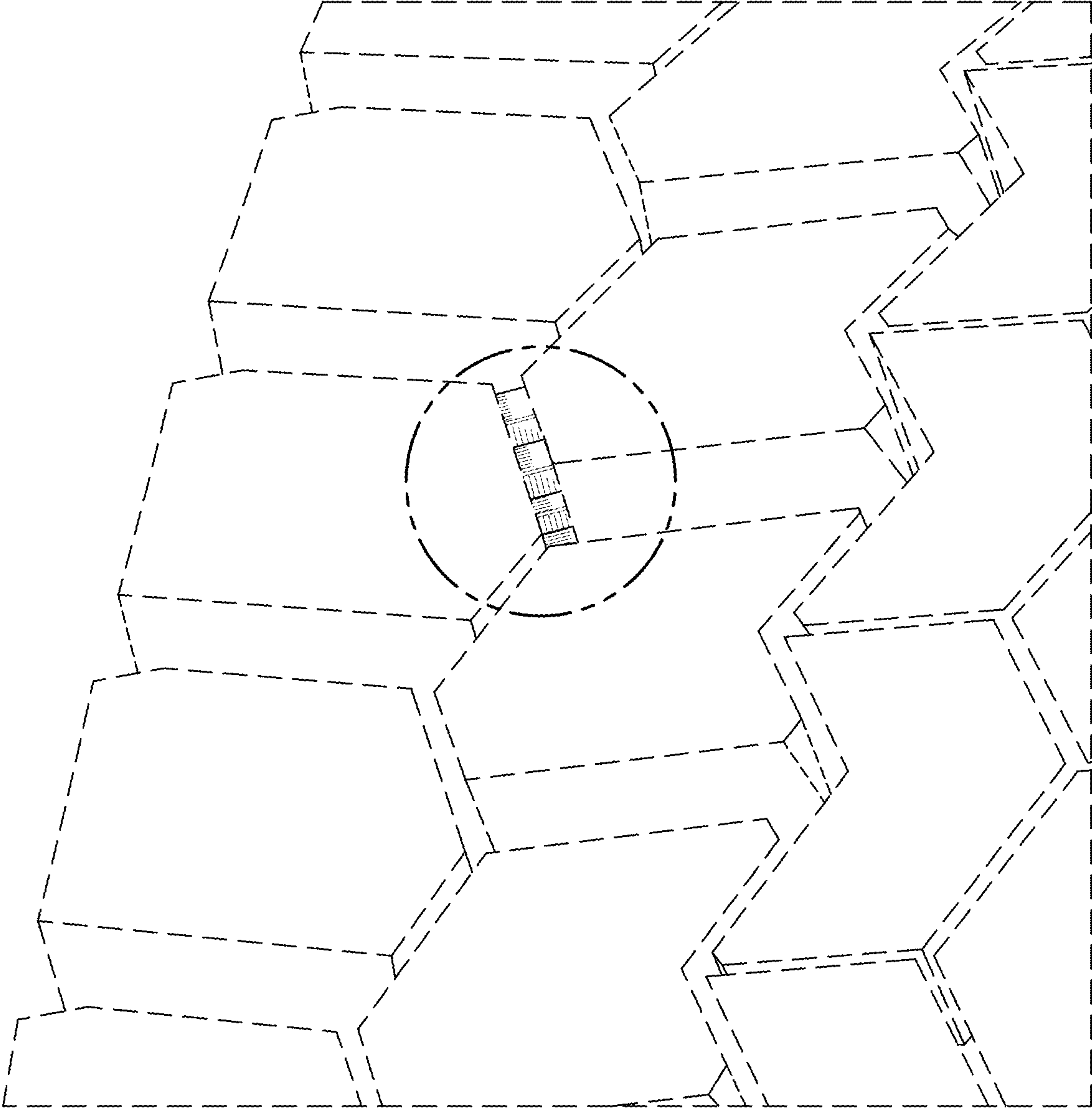

FIG. 1

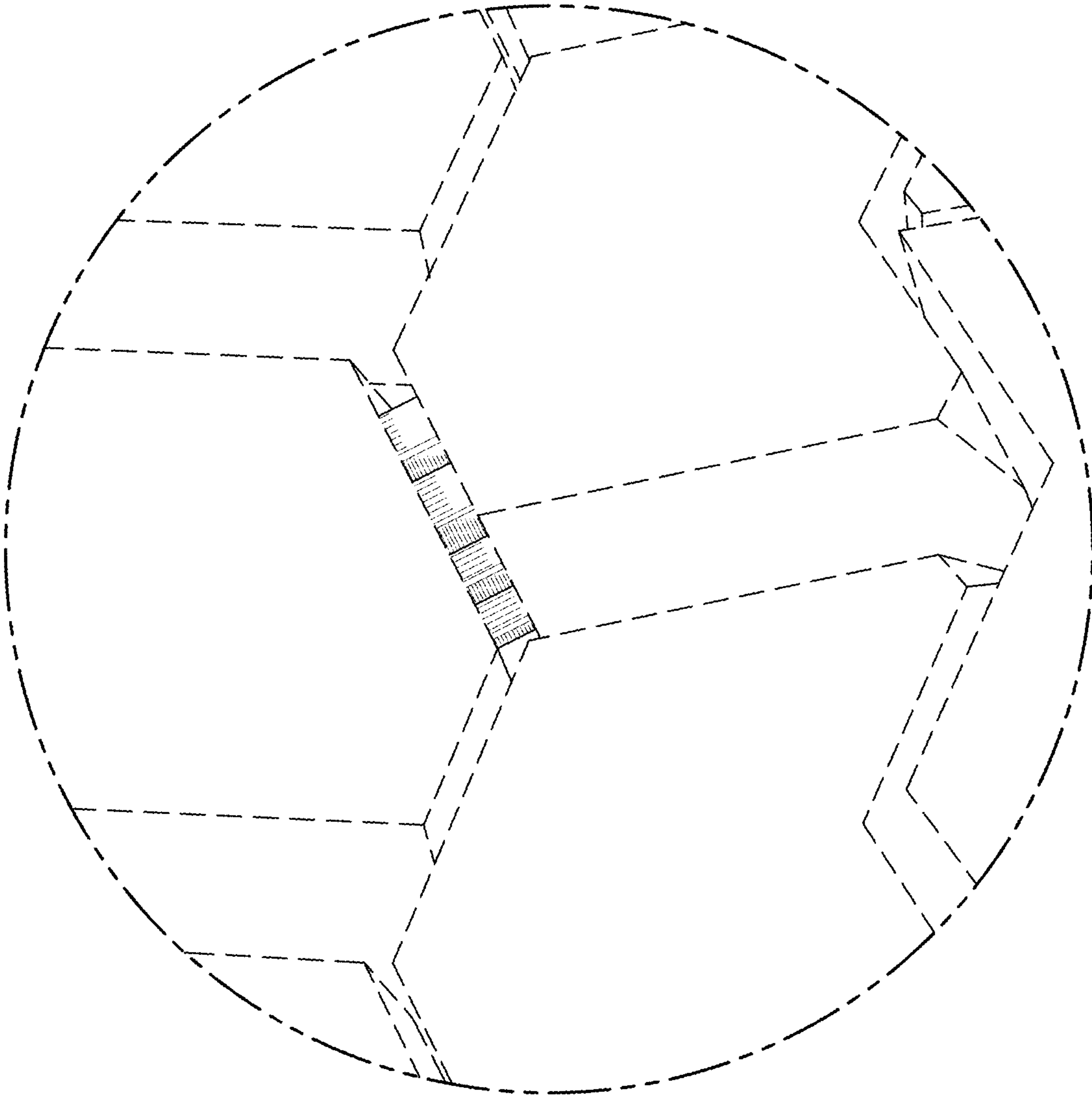

FIG. 2

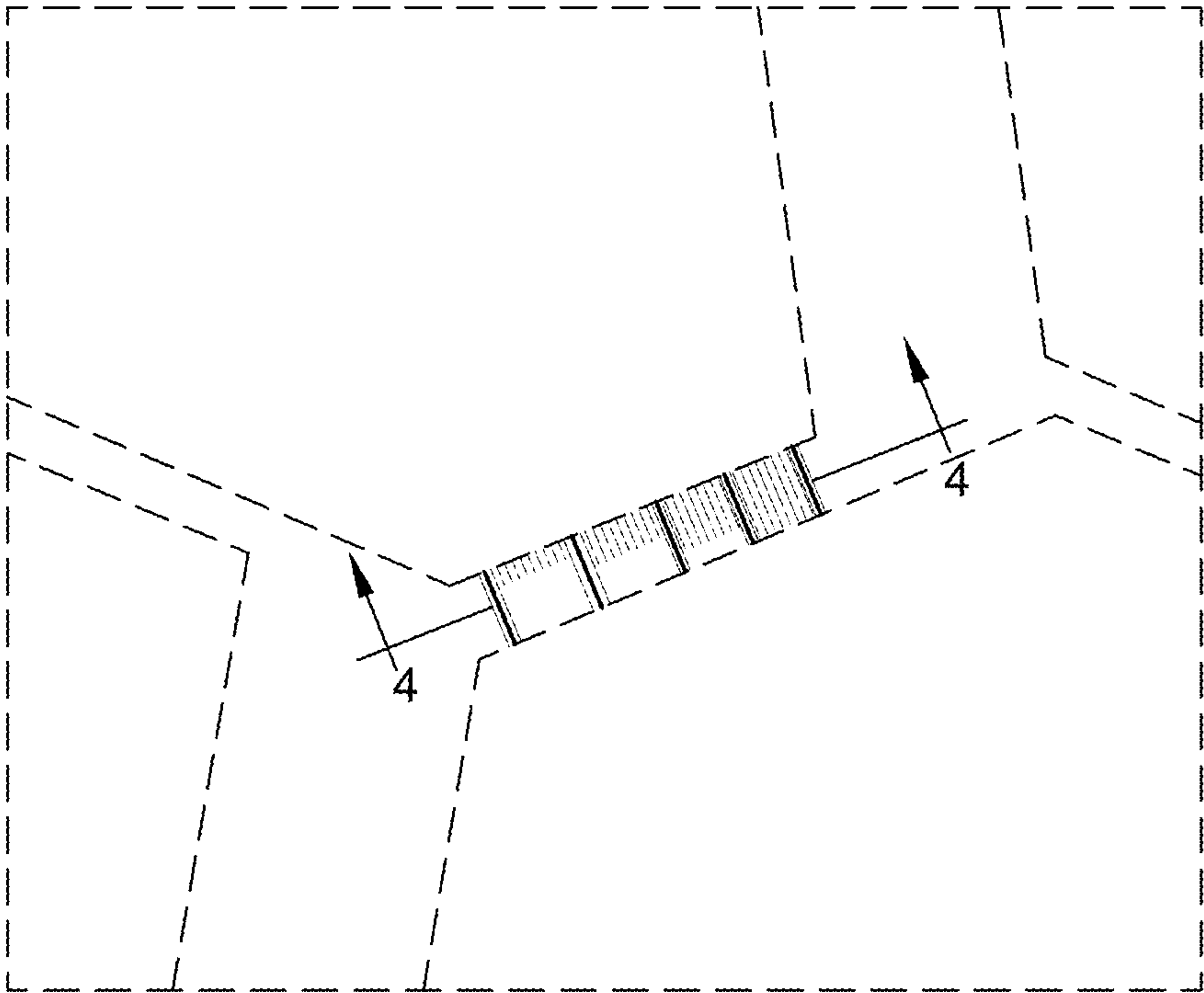

FIG. 3

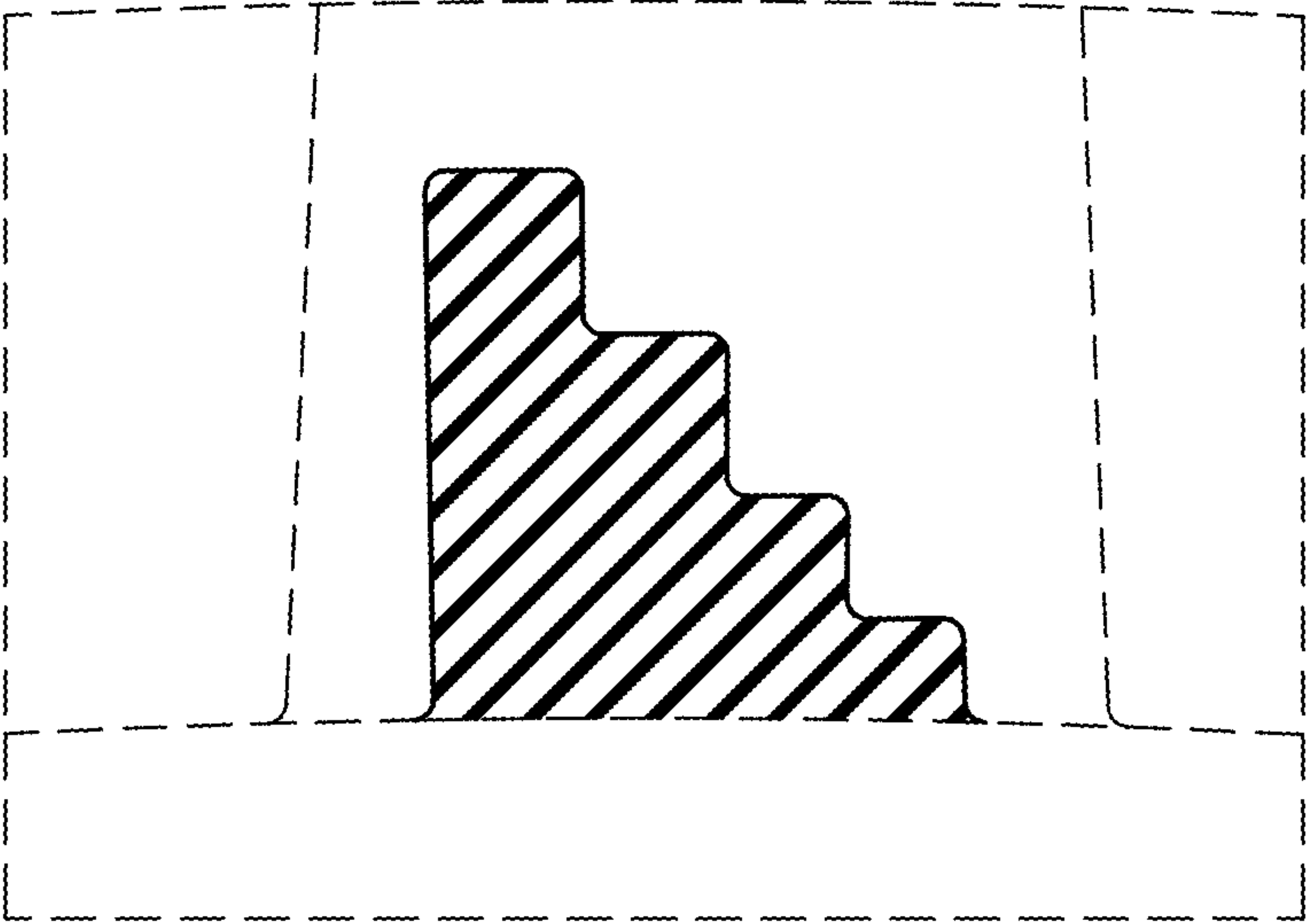

FIG. 4