



US00D886726S

(12) **United States Design Patent**  
**Kristen**

(10) **Patent No.:** **US D886,726 S**

(45) **Date of Patent:** **\*\* Jun. 9, 2020**

(54) **TIRE**

(71) Applicant: **CONTINENTAL REIFEN  
DEUTSCHLAND GMBH**, Hannover  
(DE)

(72) Inventor: **Florian Kristen**, Hannover (DE)

(73) Assignee: **Continental Reifen Deutschland  
GmbH**, Hannover (DE)

(\*\*) Term: **15 Years**

(21) Appl. No.: **29/649,041**

(22) Filed: **May 25, 2018**

(30) **Foreign Application Priority Data**

Jan. 25, 2018 (WO) ..... 6161701

(51) **LOC (12) Cl.** ..... **12-15**

(52) **U.S. Cl.**  
USPC ..... **D12/603**

(58) **Field of Classification Search**  
USPC ..... D12/579, 594, 595, 596, 597, 602, 603,  
D12/900  
CPC ..... B60C 2011/0344; B60C 2011/0346  
See application file for complete search history.

(56) **References Cited**

**U.S. PATENT DOCUMENTS**

D287,708 S \* 1/1987 Hayakawa ..... D12/603  
D339,778 S \* 9/1993 Himuro ..... D12/603

D346,775 S \* 5/1994 Loser ..... D12/597  
D403,631 S \* 1/1999 Blankenship ..... D12/603  
D641,309 S \* 7/2011 Takada ..... D12/594  
D643,361 S \* 8/2011 Voss ..... D12/594  
D657,304 S \* 4/2012 Buchinger-Barnstorf ... D12/602  
D736,146 S \* 8/2015 Rolland ..... D12/600  
D748,051 S \* 1/2016 Odakura ..... D12/602  
D760,149 S \* 6/2016 Kristen ..... D12/565  
D776,608 S \* 1/2017 Kristen ..... D12/601

\* cited by examiner

*Primary Examiner* — Robert M. Spear

(74) *Attorney, Agent, or Firm* — Laurence A. Greenberg;  
Werner H. Stemer; Ralph E. Locher

(57) **CLAIM**

The ornamental design for a tire, as shown and described.

**DESCRIPTION**

FIG. 1 is a front perspective view of the tire showing my new design;  
FIG. 2 is a front elevation view thereof;  
FIG. 3 is an enlarged partial front elevation view thereof;  
FIG. 4 is a right side elevation view thereof; and,  
FIG. 5 is a left side elevation view thereof.  
The broken lines depict the border between the claimed tire and the unclaimed interior of the tire and represents no part of the claimed design.

**1 Claim, 5 Drawing Sheets**

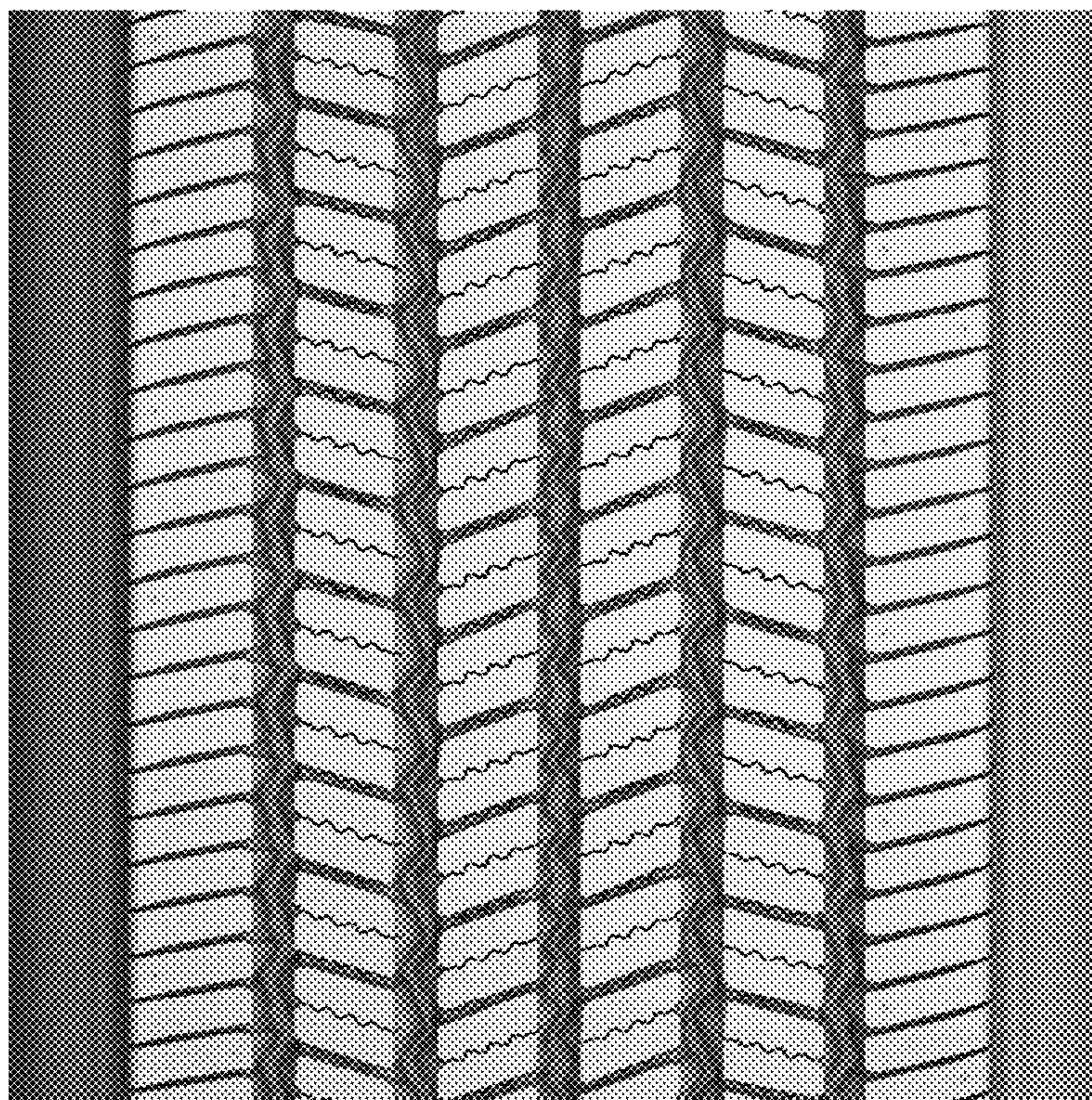
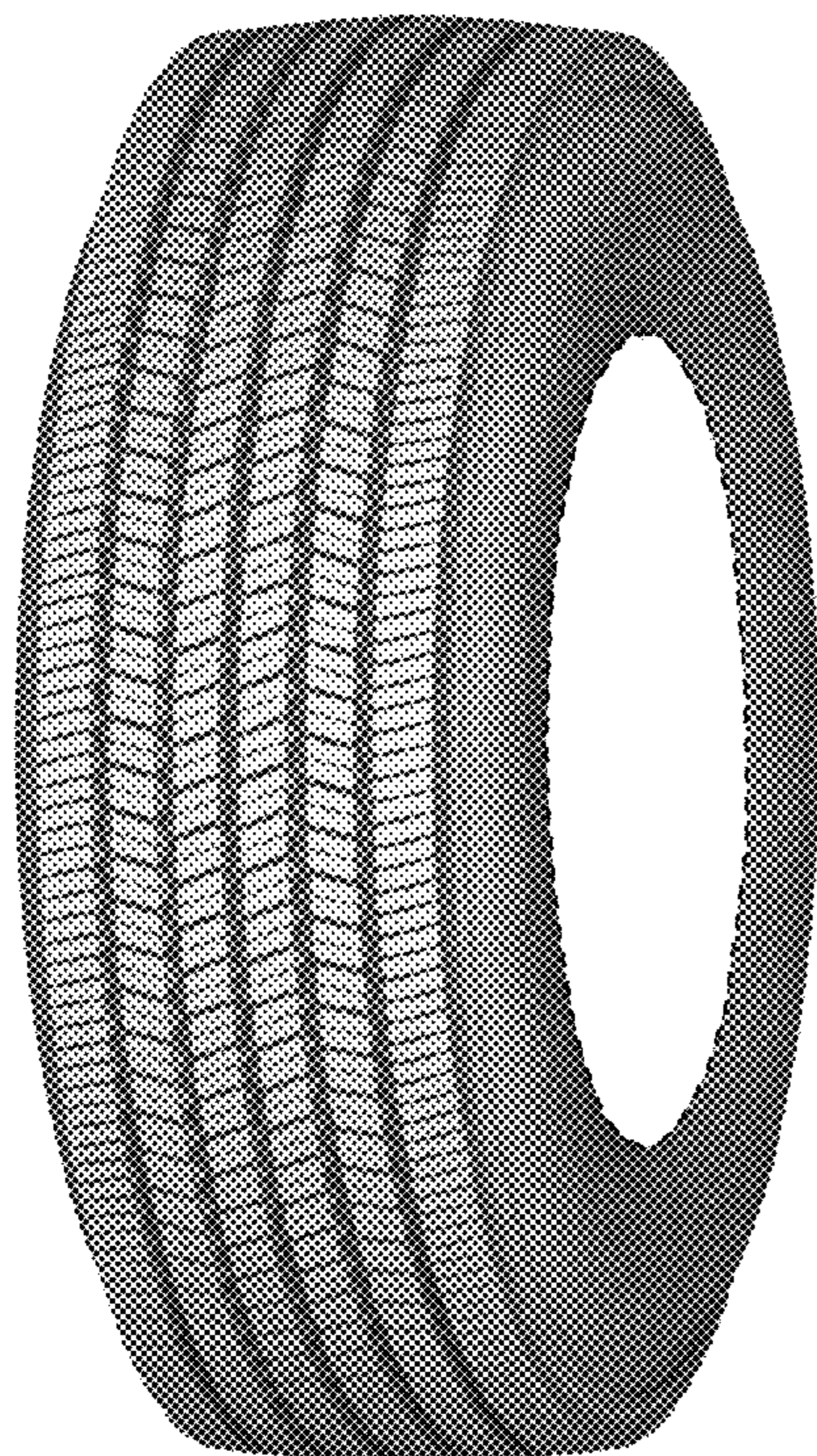



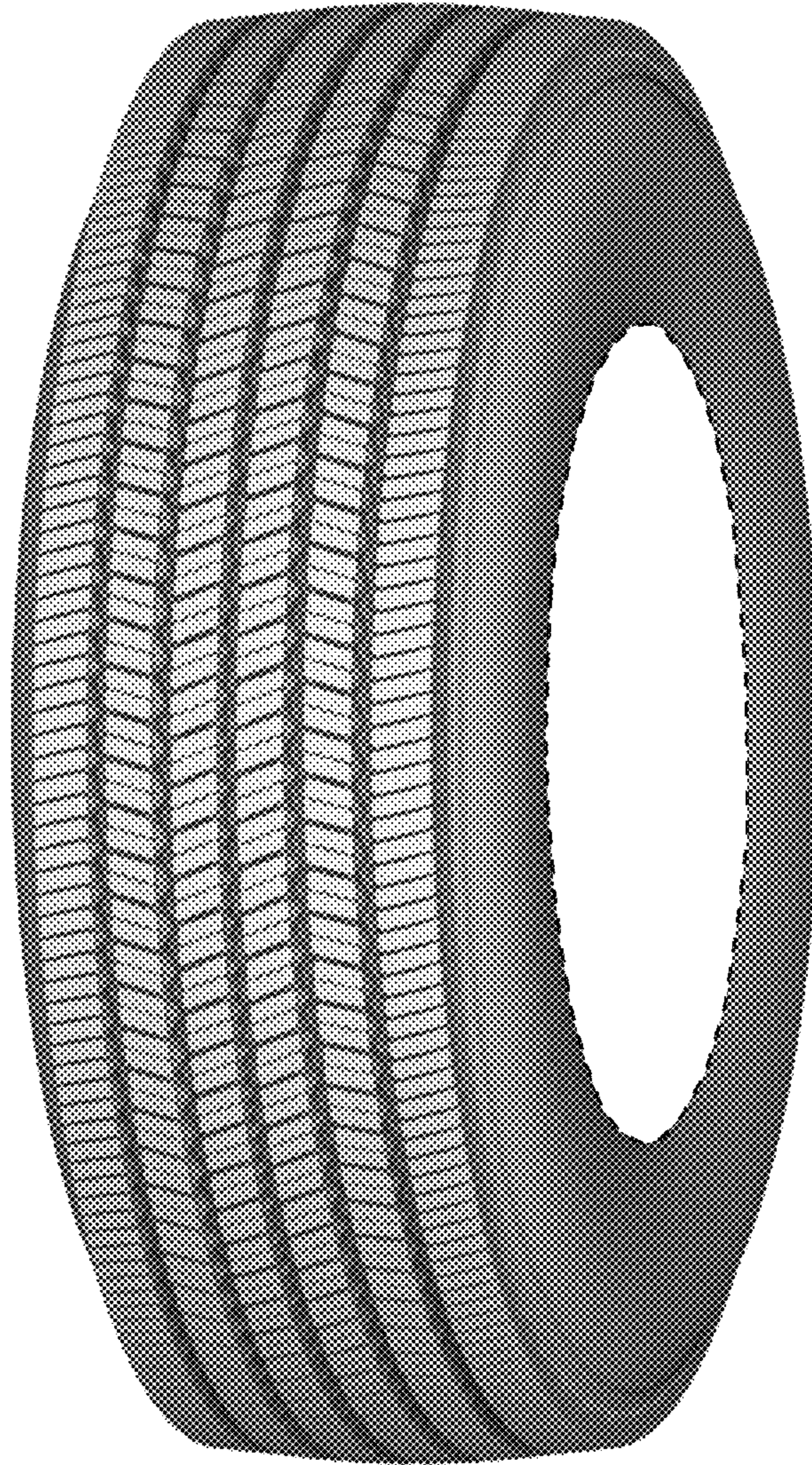

FIG. 1



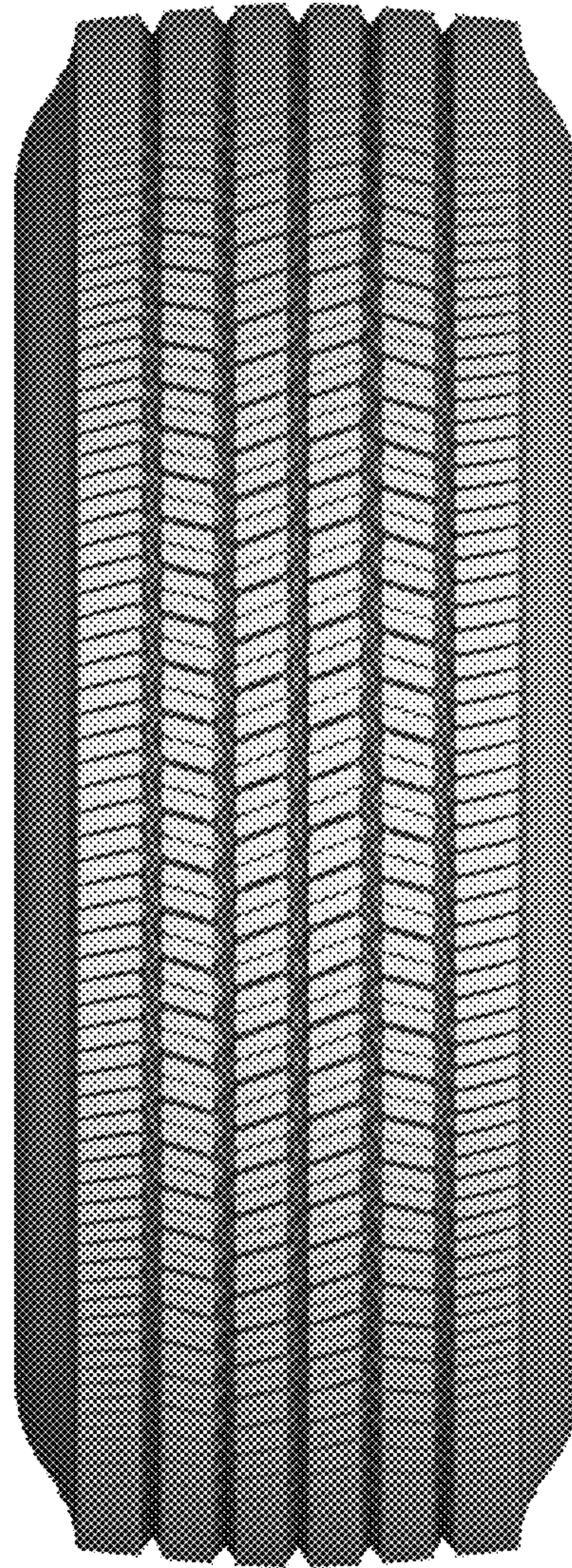

FIG. 2



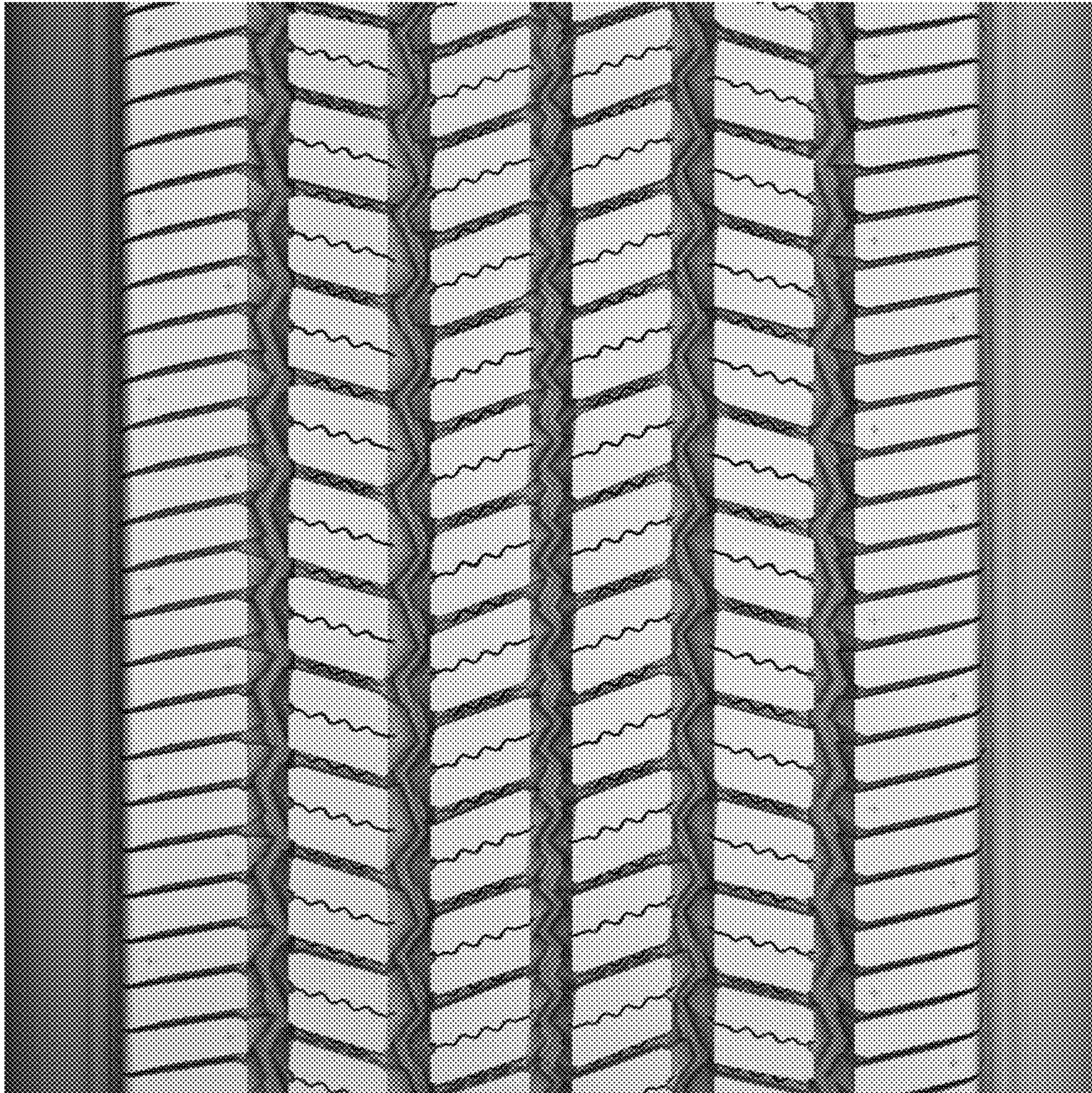

FIG. 3



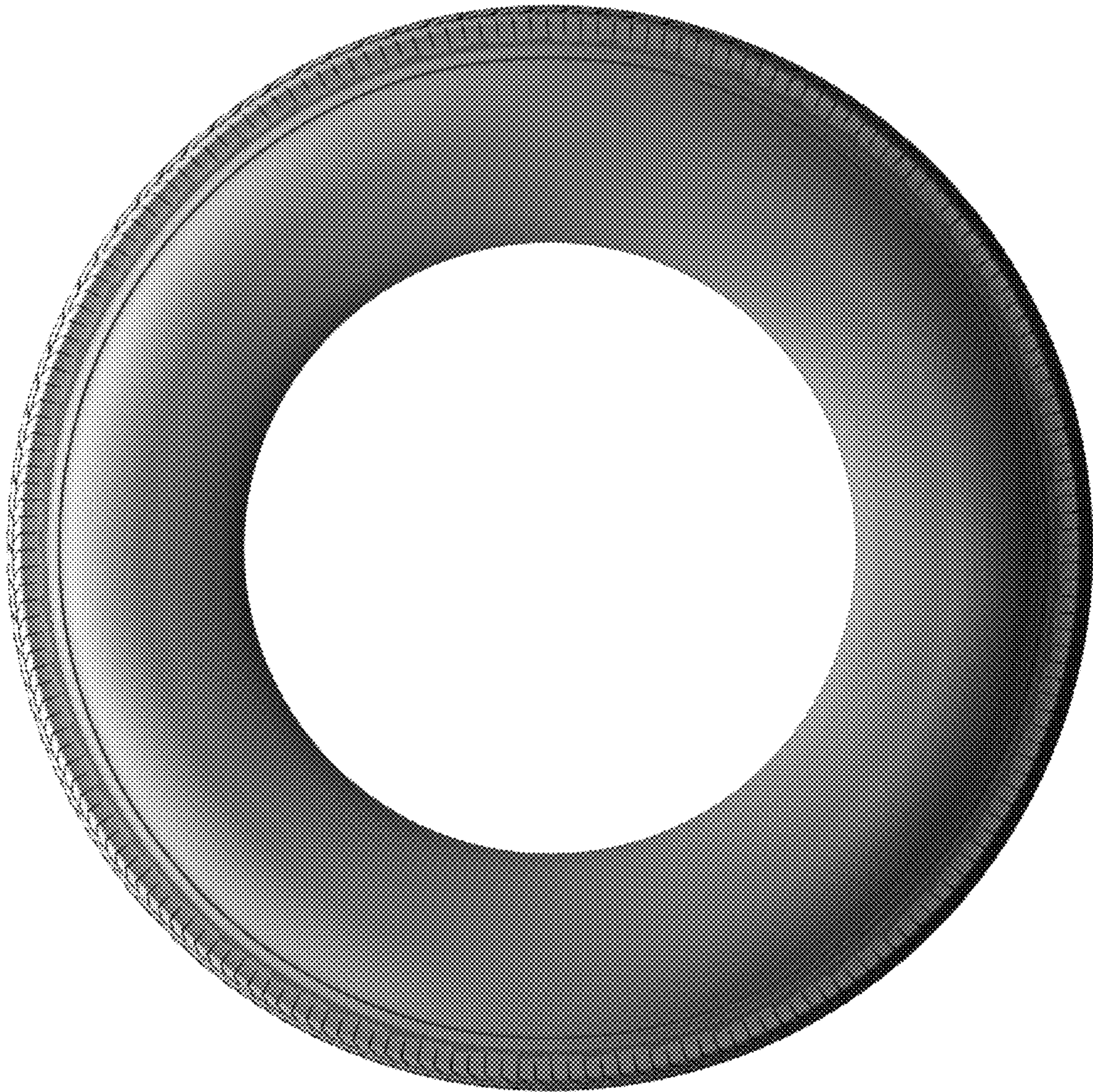

FIG. 4



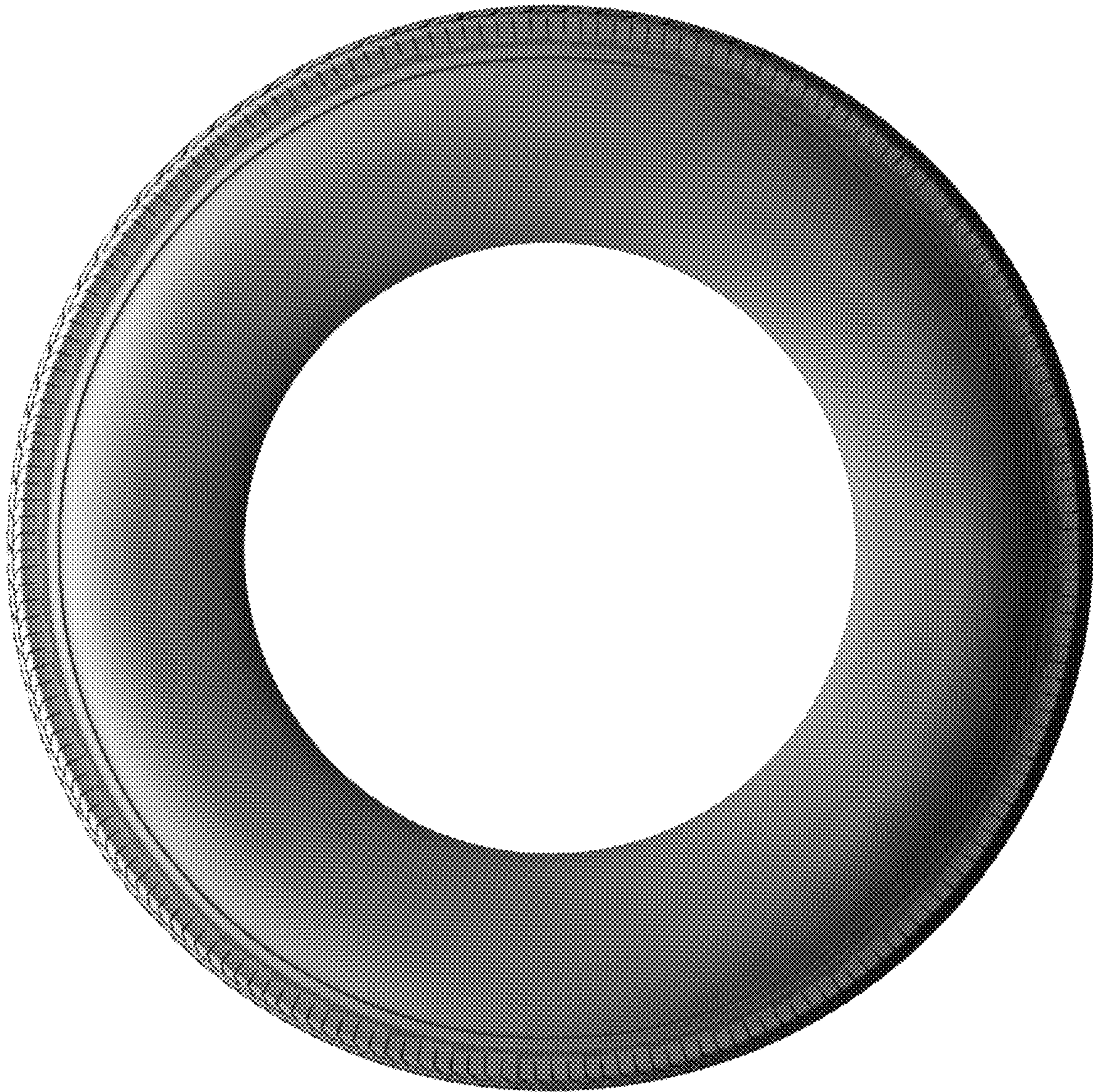

FIG. 5