



US00D886725S

(12) **United States Design Patent** (10) **Patent No.:** **US D886,725 S**  
**Sato** (45) **Date of Patent:** **\*\* Jun. 9, 2020**

(54) **AUTOMOBILE TIRE**

(71) Applicant: **THE YOKOHAMA RUBBER CO., LTD.**, Minato-ku, Tokyo (JP)

(72) Inventor: **Shun Sato**, Hiratsuka (JP)

(73) Assignee: **THE YOKOHAMA RUBBER CO., LTD.**, Minato-ku, Tokyo (JP)

(\*\*) Term: **15 Years**

(21) Appl. No.: **29/680,972**

(22) Filed: **Feb. 21, 2019**

(30) **Foreign Application Priority Data**

Aug. 22, 2018 (JP) ..... 2018-018254

(51) **LOC (12) Cl.** ..... **12-15**

(52) **U.S. Cl.**  
USPC ..... **D12/602**

(58) **Field of Classification Search**  
USPC ..... D12/579, 594, 596, 597, 602, 603  
CPC .. B60C 11/0306; B60C 11/0309; B60C 11/04  
See application file for complete search history.

(56) **References Cited**

**U.S. PATENT DOCUMENTS**

D304,918 S *	12/1989	Hinrichsen	.....	D12/597
D311,887 S *	11/1990	Adam	.....	D12/602
D314,363 S *	2/1991	Adam	.....	D12/602
D328,581 S *	8/1992	Loser	.....	D12/531
D384,620 S *	10/1997	Gillard	.....	D12/602
D420,629 S *	2/2000	Edwards	.....	D12/602
D432,960 S *	10/2000	Feider	.....	D12/602
D583,312 S *	12/2008	Murphy	.....	D12/596
D598,369 S *	8/2009	Beha	.....	D12/583

D631,002 S *	1/2011	Cazin-Bourguignon	....	D12/583
D717,240 S *	11/2014	Buchinger-Barnstorf	...	D12/602
D728,465 S *	5/2015	Kuwahara	.....	D12/602
D762,560 S *	8/2016	Hamanaka	.....	D12/597
D768,061 S *	10/2016	Cerny	.....	D12/594
D799,411 S *	10/2017	Dixon	.....	D12/602
D837,138 S *	1/2019	Reygrobelle	.....	D12/602
D858,427 S *	9/2019	Kochanek	.....	D12/583

\* cited by examiner

*Primary Examiner* — Robert M. Spear

(74) *Attorney, Agent, or Firm* — Banner & Witcoff, Ltd.

(57) **CLAIM**

The ornamental design for an automobile tire, as shown and described.

**DESCRIPTION**

FIG. 1 is a perspective view of an automobile tire showing my design;

FIG. 2 is a front view thereof;

FIG. 3 is a rear view thereof;

FIG. 4 is a right side view thereof;

FIG. 5 is a left side view thereof;

FIG. 6 is a top view thereof;

FIG. 7 is a bottom view thereof;

FIG. 8 is a partially enlarged view of a portion defined by lines 8-8 shown in FIG. 1;

FIG. 9 is a partially enlarged view of a portion defined by lines 9-9 shown in FIG. 2; and,

FIG. 10 is a cross sectional view of a portion defined by lines 10-10 shown in FIG. 9.

In the drawings, the broken lines depict environmental subject matter only and form no part of the claimed design.

**1 Claim, 10 Drawing Sheets**

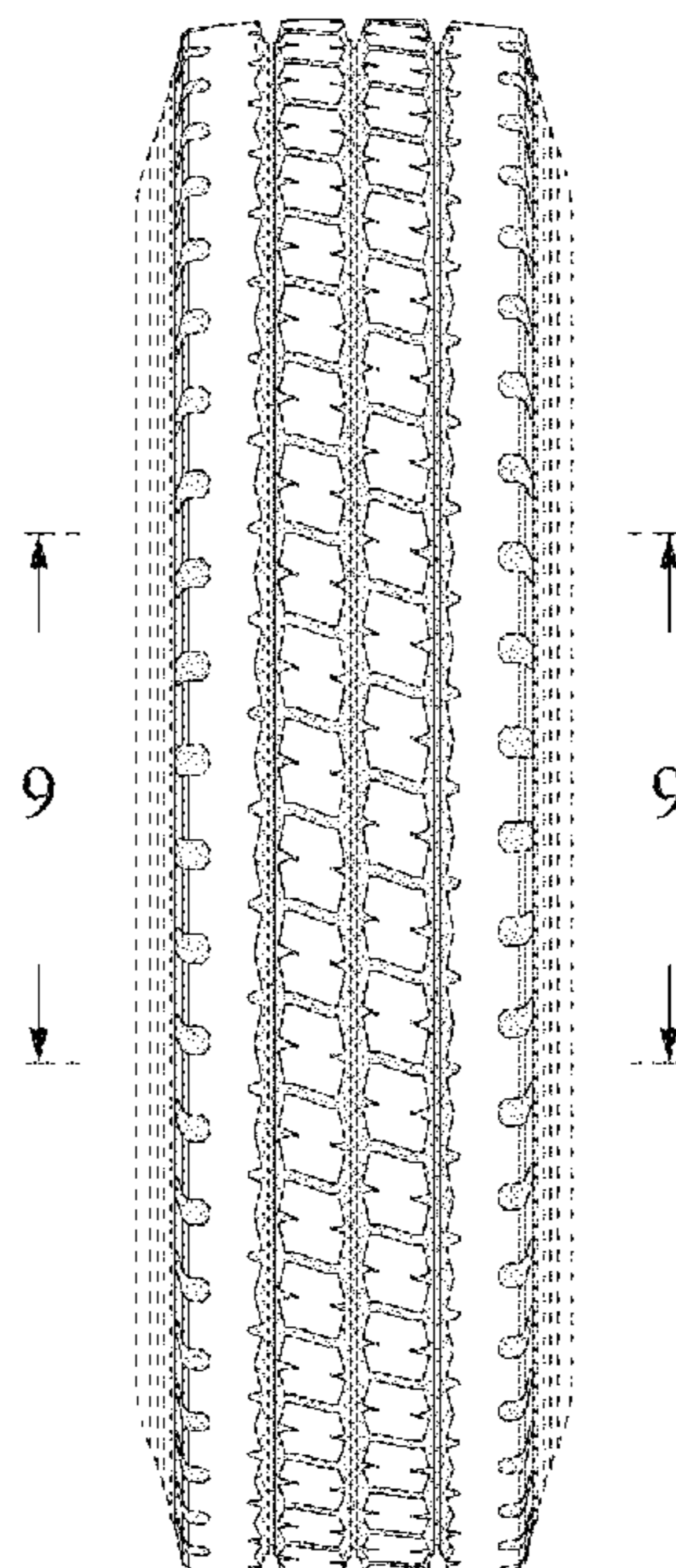
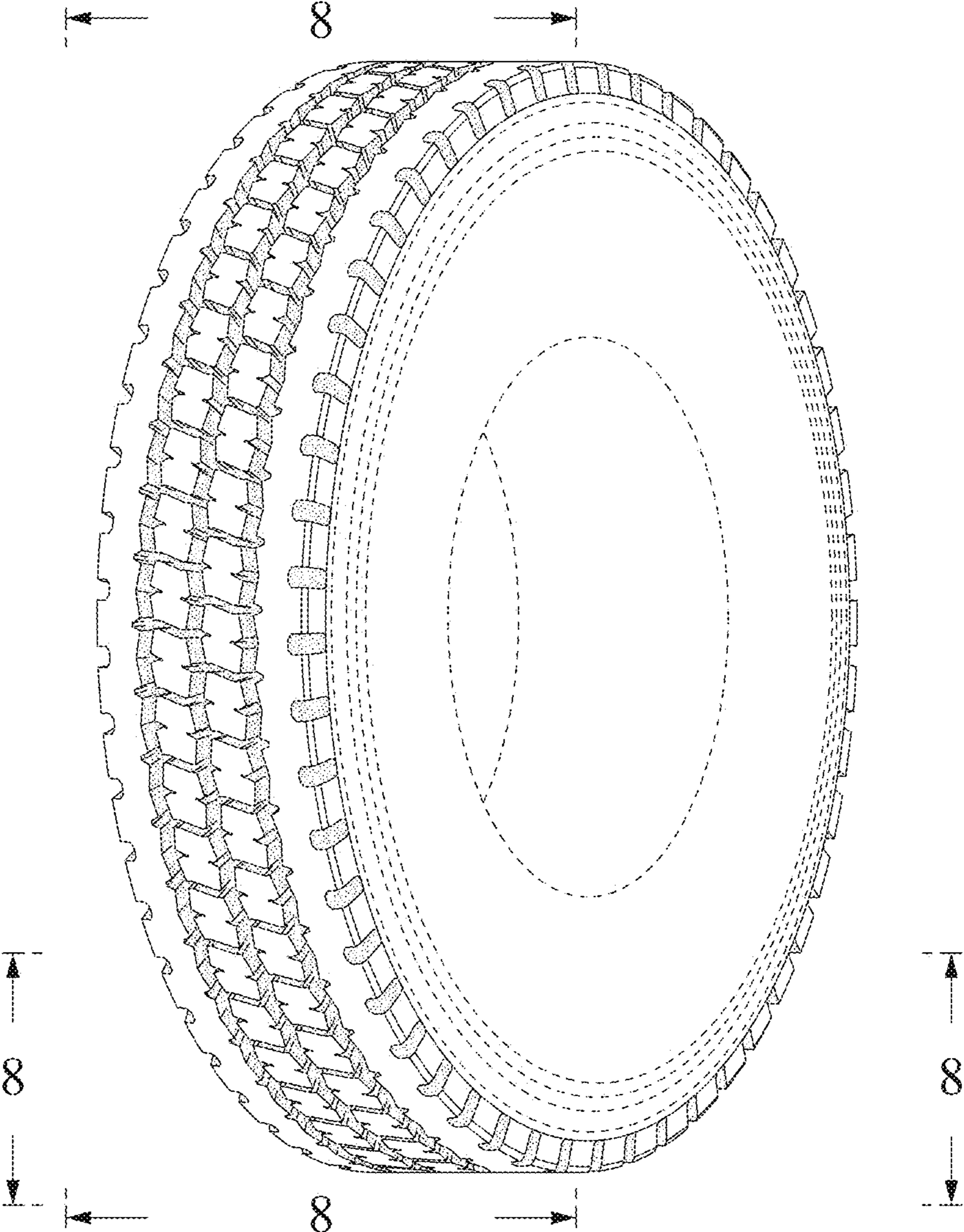
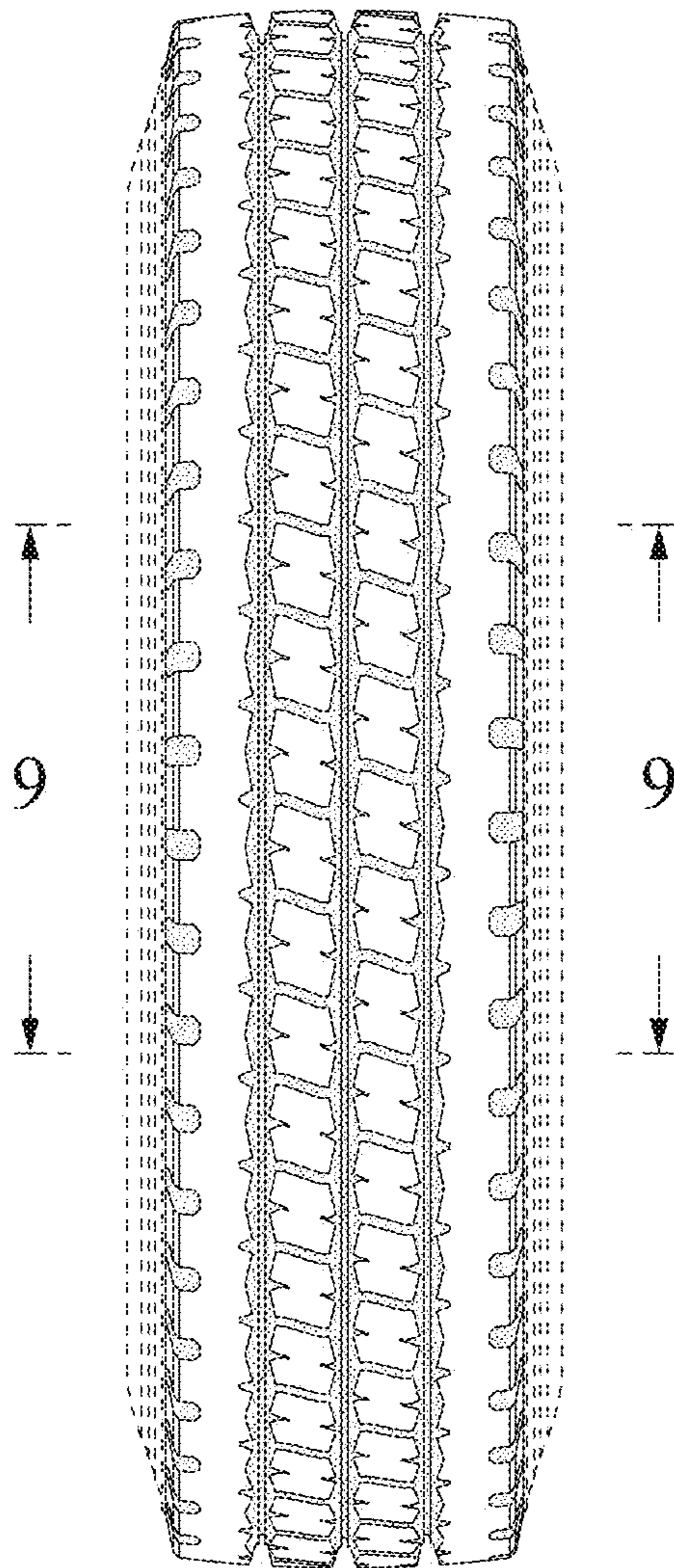

FIG. 1



**FIG. 2**



**FIG. 3**

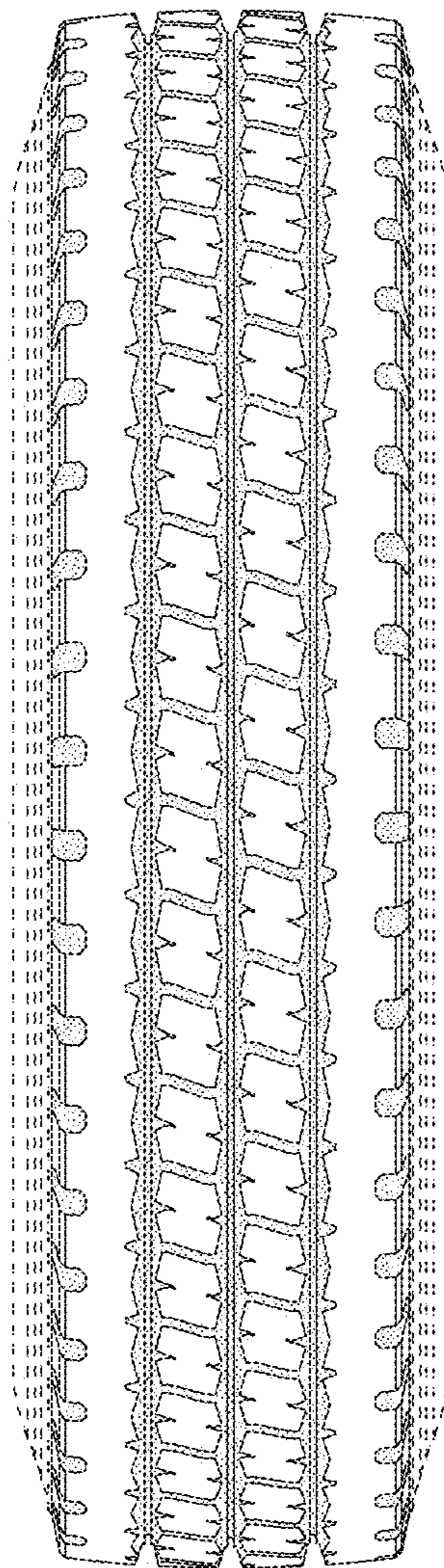

**FIG. 4**

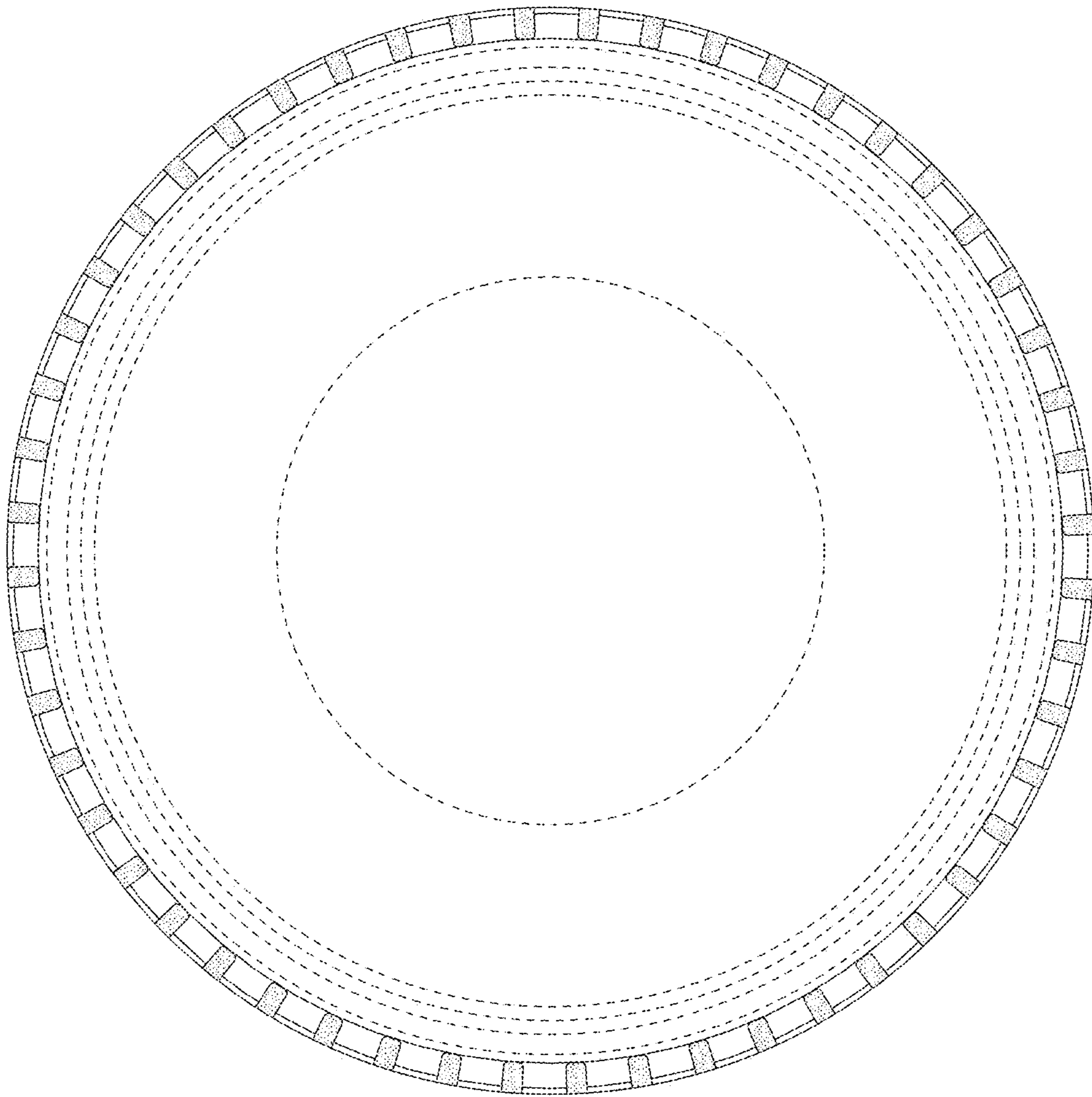

**FIG. 5**

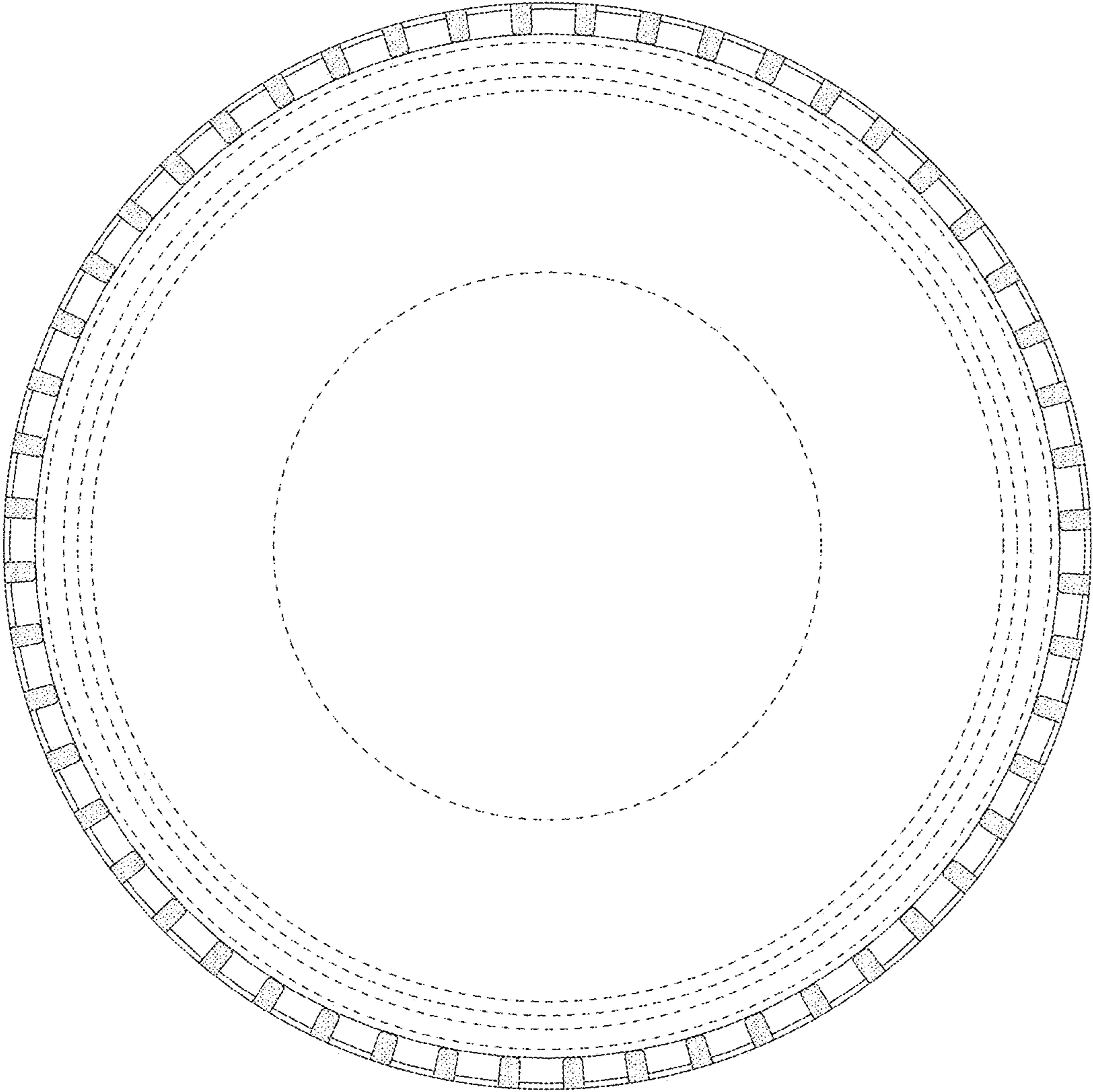

**FIG. 6**

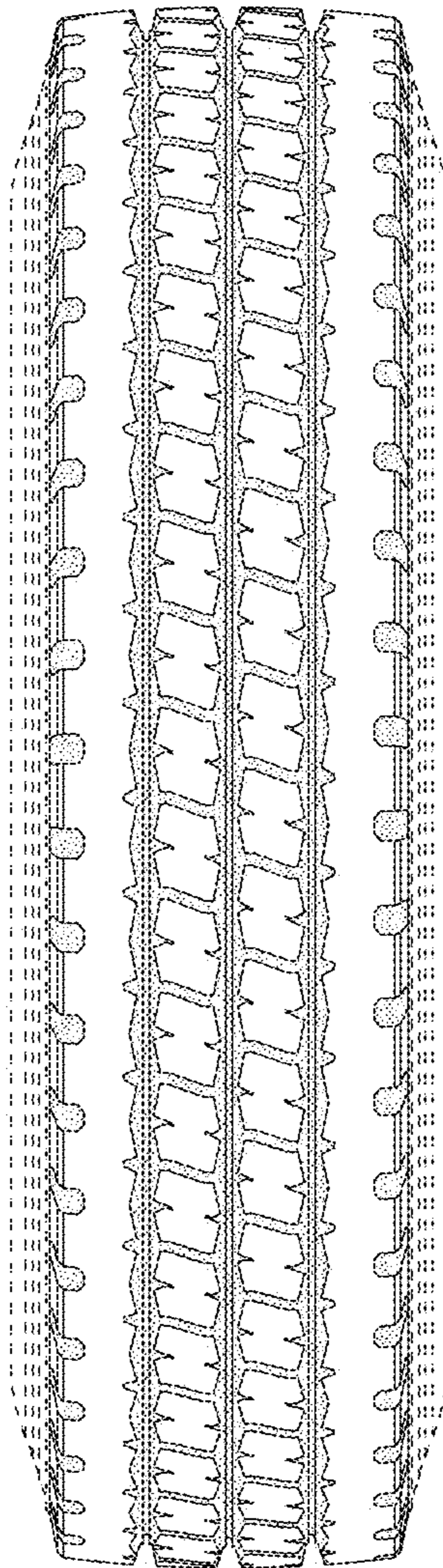

**FIG. 7**

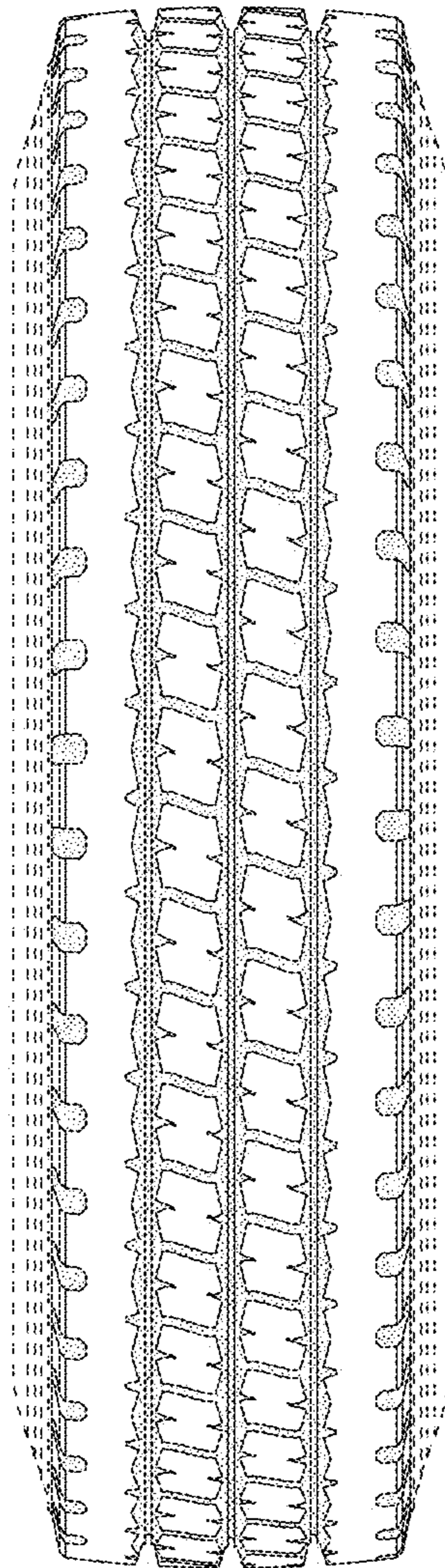



**FIG. 8**

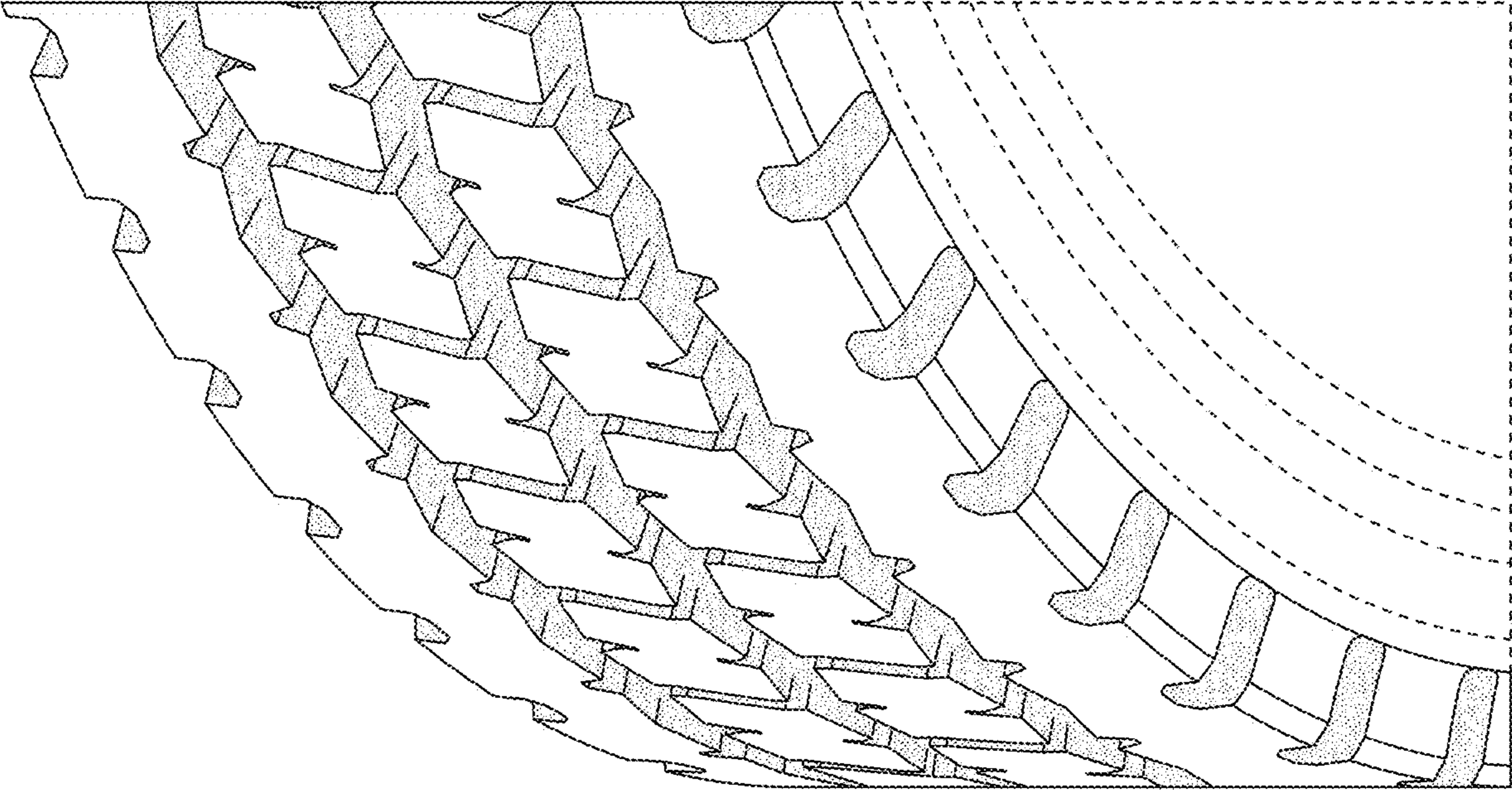
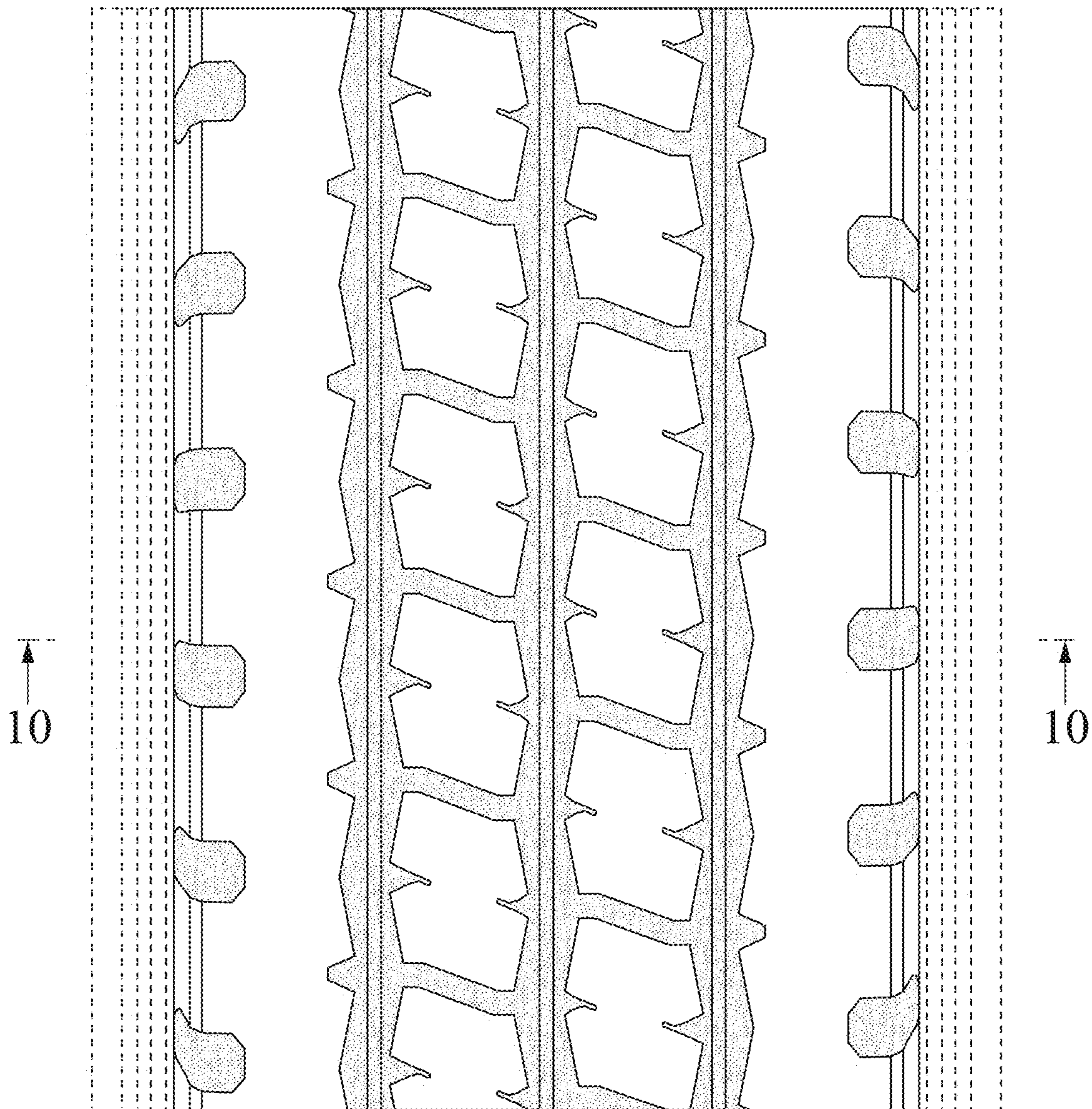

FIG. 9



**FIG. 10**

