



US00D886720S

(12) **United States Design Patent**  
**Wang et al.**

(10) **Patent No.:** **US D886,720 S**

(45) **Date of Patent:** **\*\* Jun. 9, 2020**

(54) **TIRE**

(71) Applicant: **Shandong Linglong Tyre Co., Ltd.**,  
Zhaoyuan (CN)

(72) Inventors: **Feng Wang**, Zhaoyuan (CN); **Craig Miller**, Zhaoyuan (CN); **Sheng Yang**,  
Zhaoyuan (CN)

(\*\*) Term: **15 Years**

(21) Appl. No.: **29/671,178**

(22) Filed: **Nov. 24, 2018**

(51) **LOC (12) Cl.** ..... **12-15**

(52) **U.S. Cl.**  
USPC ..... **D12/594**

(58) **Field of Classification Search**  
USPC ..... D12/568, 574-604  
CPC ..... Y10T 152/10027; B60C 1/0016; B60C  
11/0306; B60C 11/0302; B60C 3/06;  
B60C 9/17

See application file for complete search history.

(56) **References Cited**

**U.S. PATENT DOCUMENTS**

D448,328 S \* 9/2001 Dumigan ..... D12/601  
D450,018 S \* 11/2001 Harris ..... D12/601

D639,234 S \* 6/2011 Reim ..... D12/588  
D728,463 S \* 5/2015 Lindner ..... D12/588  
D792,839 S \* 7/2017 Maxwell ..... D12/595  
D819,555 S \* 6/2018 Schimmoeller, Jr. .... D12/600  
D822,585 S \* 7/2018 Wang ..... D12/532  
D838,664 S \* 1/2019 Pribula ..... D12/595  
D843,314 S \* 3/2019 Xiang ..... D12/595  
D852,125 S \* 6/2019 Davis ..... D12/601

\* cited by examiner

*Primary Examiner* — Lakiya G Rogers

*Assistant Examiner* — John A Voytek

(74) *Attorney, Agent, or Firm* — W&K IP

(57) **CLAIM**

The ornamental design for a tire, as shown and described.

**DESCRIPTION**

FIG. 1 is perspective view of a tire;  
FIG. 2 is a front view thereof;  
FIG. 3 is a left side view thereof; and,  
FIG. 4 is a detailed view thereof.

**1 Claim, 4 Drawing Sheets**

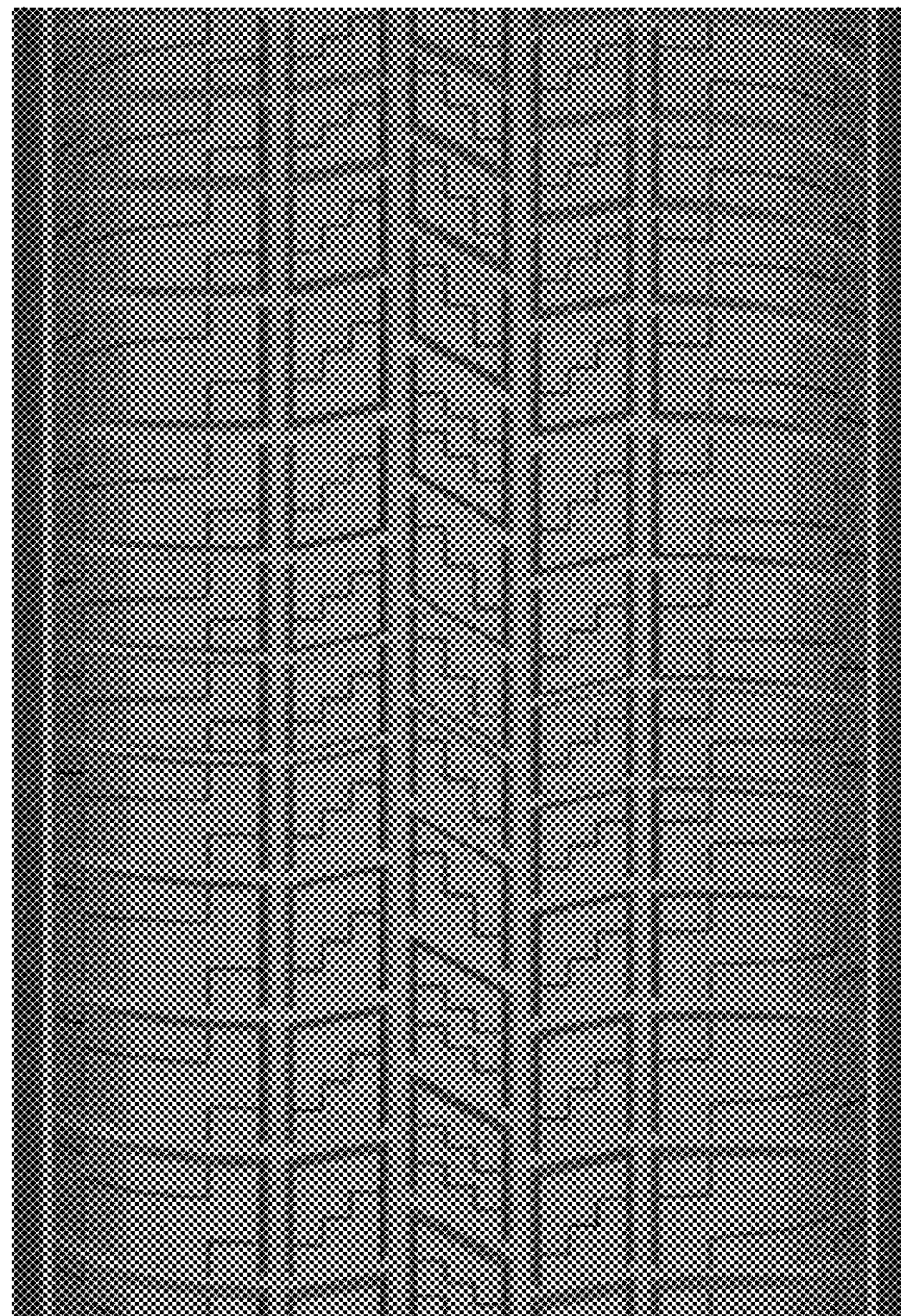



FIG.1

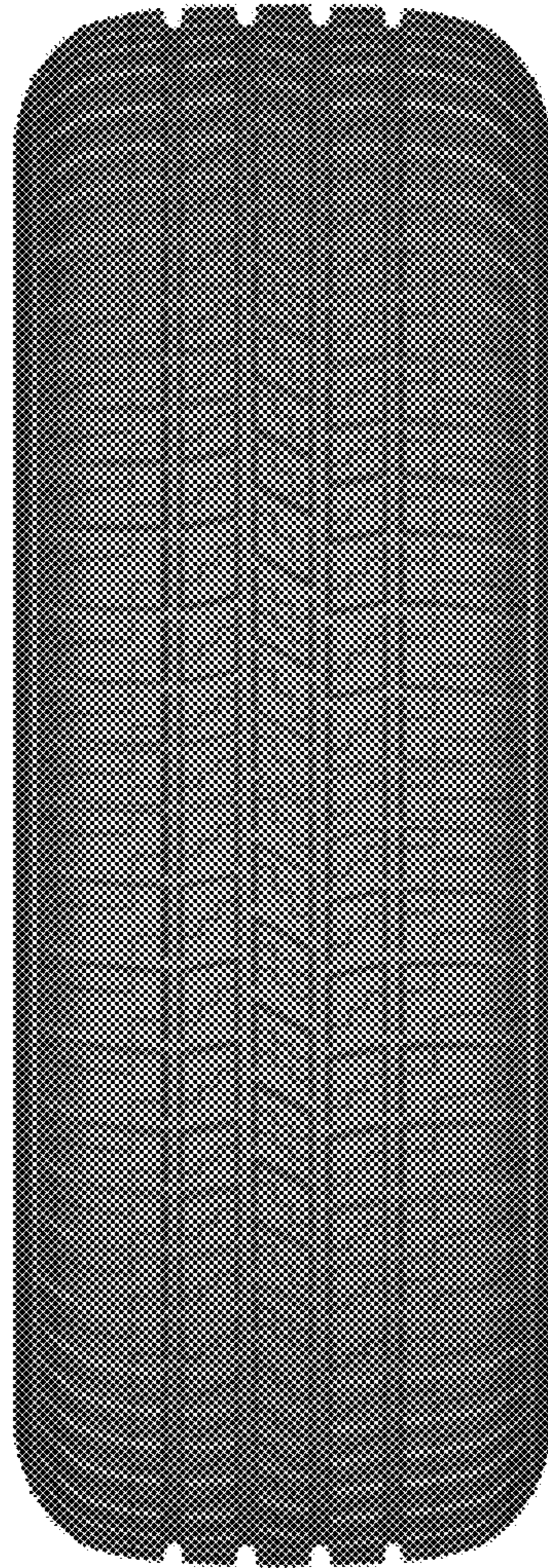

FIG.2



FIG.3

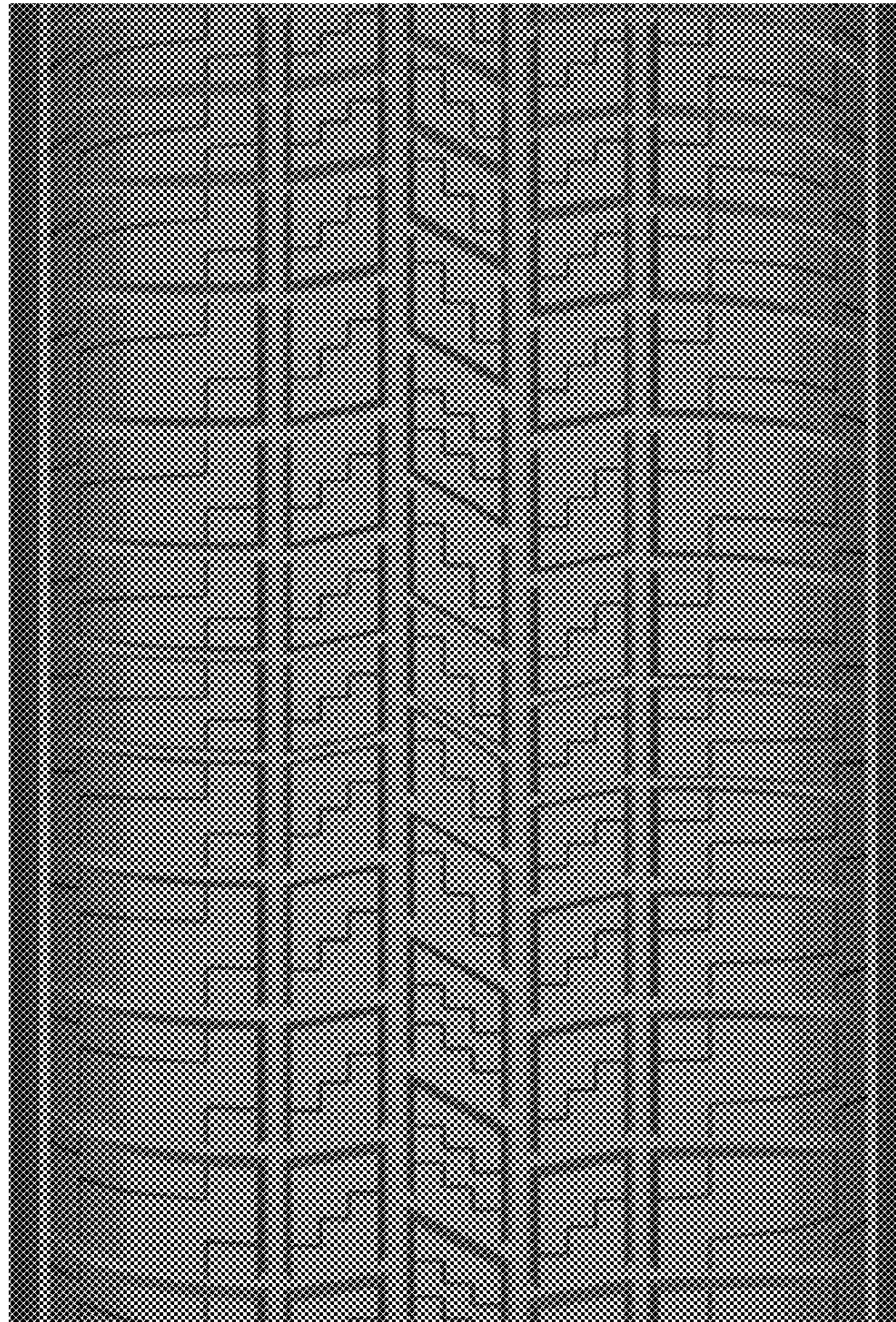

FIG.4