



US00D886716S

(12) **United States Design Patent**
Pribula et al.

(10) **Patent No.:** **US D886,716 S**
(45) **Date of Patent:** **** Jun. 9, 2020**

- (54) **TIRE**
- (71) Applicant: **The Goodyear Tire & Rubber Company, Akron, OH (US)**
- (72) Inventors: **David Michael Pribula, Alliance, OH (US); Jonathan James Shondel, Massillon, OH (US); Joseph Thomas Janesh, Tallmadge, OH (US)**
- (73) Assignee: **The Goodyear Tire & Rubber Company, Akron, OH (US)**
- (**) Term: **15 Years**
- (21) Appl. No.: **29/671,346**
- (22) Filed: **Nov. 27, 2018**
- (51) **LOC (12) Cl.** **12-15**
- (52) **U.S. Cl.**
USPC **D12/584**
- (58) **Field of Classification Search**
USPC D12/568, 574-604
CPC Y10T 152/10027; B60C 1/0016; B60C 11/0306; B60C 11/0302; B60C 3/06; B60C 9/17
See application file for complete search history.

(56) **References Cited**

U.S. PATENT DOCUMENTS

D380,425 S	7/1997	Brown et al.	D12/146
D405,736 S	2/1999	Brightwell et al.	D12/147
D430,831 S *	9/2000	Edwards	D12/585
D432,956 S	10/2000	Ricquet	D12/141
D444,430 S	7/2001	Welbes et al.	D12/147
D446,481 S *	8/2001	Guspodin	D12/603
D446,482 S	8/2001	Fantanzo et al.	D12/147
D473,513 S	4/2003	Welbes	D12/588
D482,323 S	11/2003	Corbin et al.	D12/584
D591,223 S	4/2009	Missik-Gaffney et al.	D12/584

D603,786 S	11/2009	Marella	D12/584
D635,911 S	4/2011	Sieber et al.	D12/521
D641,685 S	7/2011	Youn	D12/584
D646,625 S	10/2011	Youn	D12/584
D647,033 S	10/2011	Murata et al.	D12/584
D665,335 S	8/2012	Baumard et al.	D12/517
D667,363 S	9/2012	Kudo	D12/584

(Continued)

Primary Examiner — Lakiya G Rogers

Assistant Examiner — John A Voytek

(74) *Attorney, Agent, or Firm* — Robert N Lipsik

(57) **CLAIM**

The ornamental design for a tire, as shown and described.

DESCRIPTION

FIG. 1 is a perspective view of a tire showing our new design, it being understood that the pattern repeats uniformly throughout the circumference of the tread;

FIG. 2 is a front elevational view thereof;

FIG. 3 is a right side elevational view thereof; the left side elevational view being identical thereto;

FIG. 4 is an enlarged fragmentary front elevational view thereof;

FIG. 5 is a perspective view of a second embodiment of a tire showing our new design, it being understood that the interior of the tire forms no part of the claim, that the pattern repeats uniformly throughout the circumference of the tread and that the opposite side view is identical thereto; and,

FIG. 6 is a front elevational view of a second embodiment, it being understood that an enlarged fragmentary view thereof would be substantially identical to that shown in FIG. 4, with the exception of the inclusion of the sidewall in the claim.

In the drawings, the broken lines immediately adjacent to the outer edges of the tire shoulder represent boundaries of the claim, and the broken lines on the surface in the drawings show portions of the tire that form no part of the claim.

1 Claim, 6 Drawing Sheets

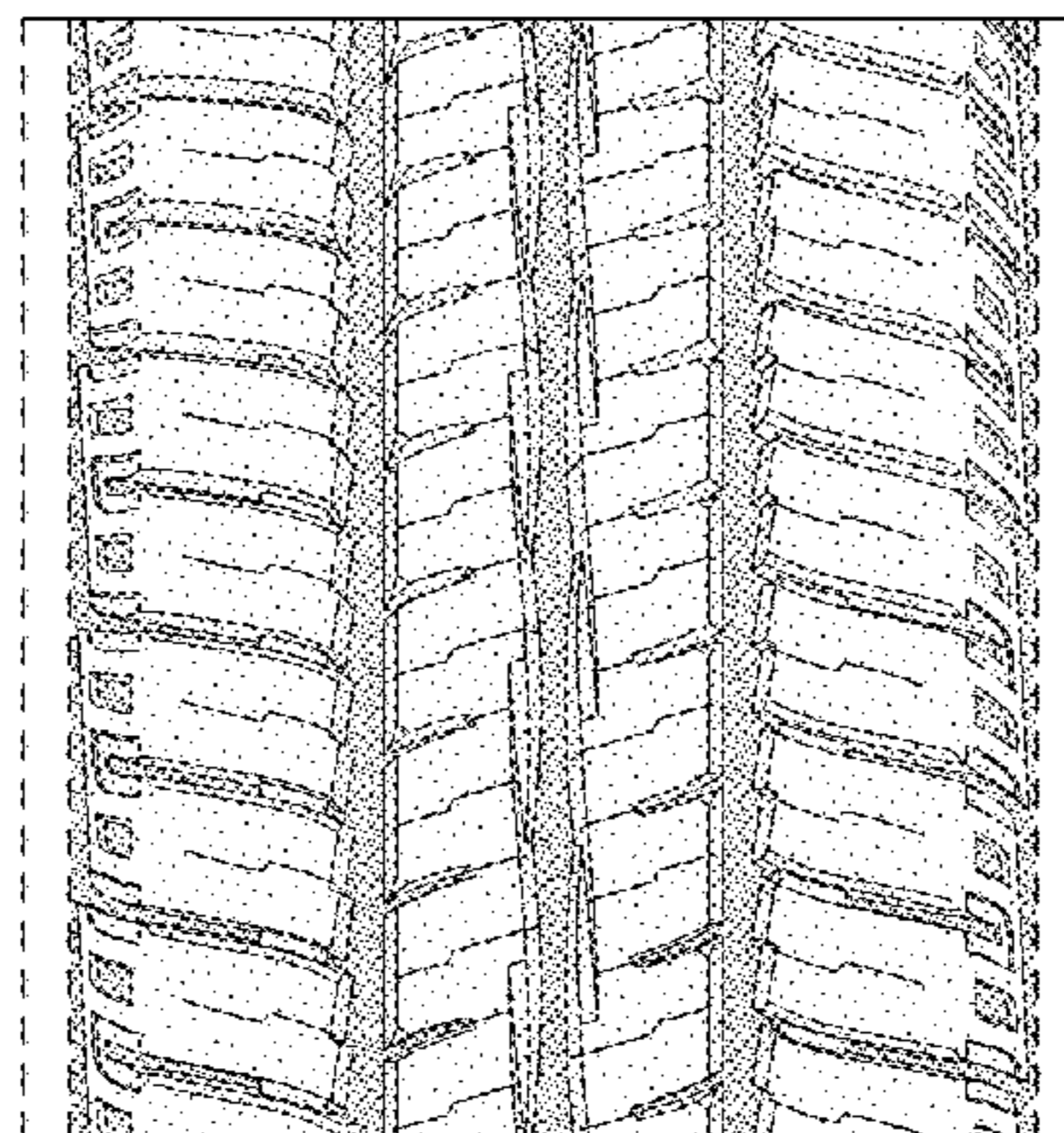
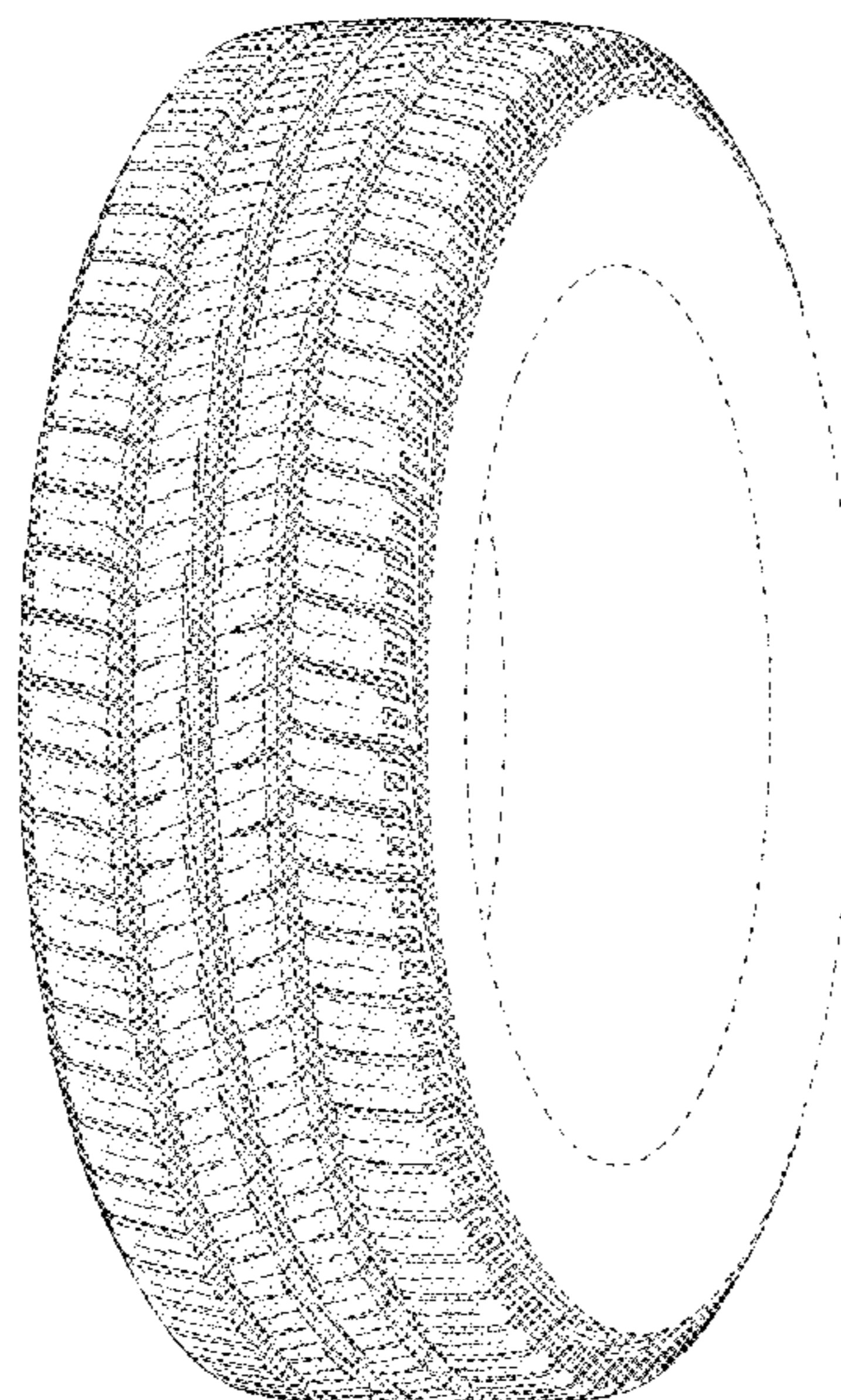

(56)

References Cited

U.S. PATENT DOCUMENTS

D668,600 S	10/2012	Pingenat et al.	D12/584
D700,884 S	3/2014	Herbeuval et al.	D12/584
D730,270 S	5/2015	Krier et al.	D12/584
D738,816 S	9/2015	Kato	D12/603
D738,817 S	9/2015	Kato	D12/603
D744,938 S *	12/2015	Wang	D12/584
D753,053 S	4/2016	Yang et al.	D12/584
D760,151 S *	6/2016	Hayashi	D12/584
D761,726 S	7/2016	Umstot et al.	D12/601
D768,562 S	10/2016	Kato	D12/584
D771,554 S	11/2016	Garcia et al.	D12/574
D771,555 S	11/2016	Neary et al.	D12/584
D783,514 S *	4/2017	Fontaine	D12/584
D784,914 S	4/2017	Fontaine et al.	D12/584
D795,165 S	8/2017	Philipot et al.	D12/521
D803,770 S *	11/2017	Hayashi	D12/584
D811,991 S *	3/2018	Yasunaga	D12/583
D823,783 S	7/2018	Garcia et al.	D12/584
D837,722 S *	1/2019	Takemori	D12/584
D849,670 S *	5/2019	Wang	D12/584
D853,942 S *	7/2019	Haas	D12/584
D853,947 S *	7/2019	Pribula	D12/596

* cited by examiner

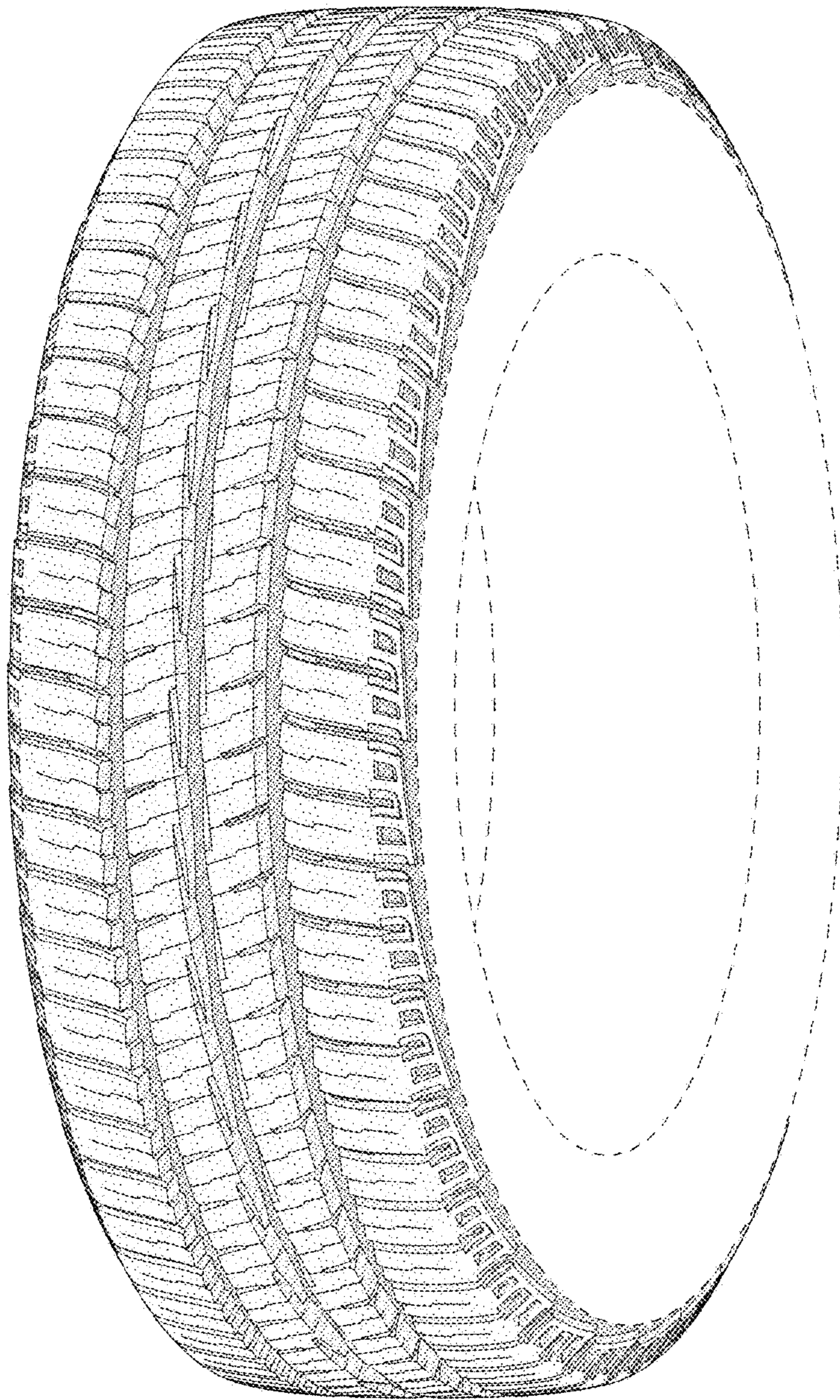

FIG - 1

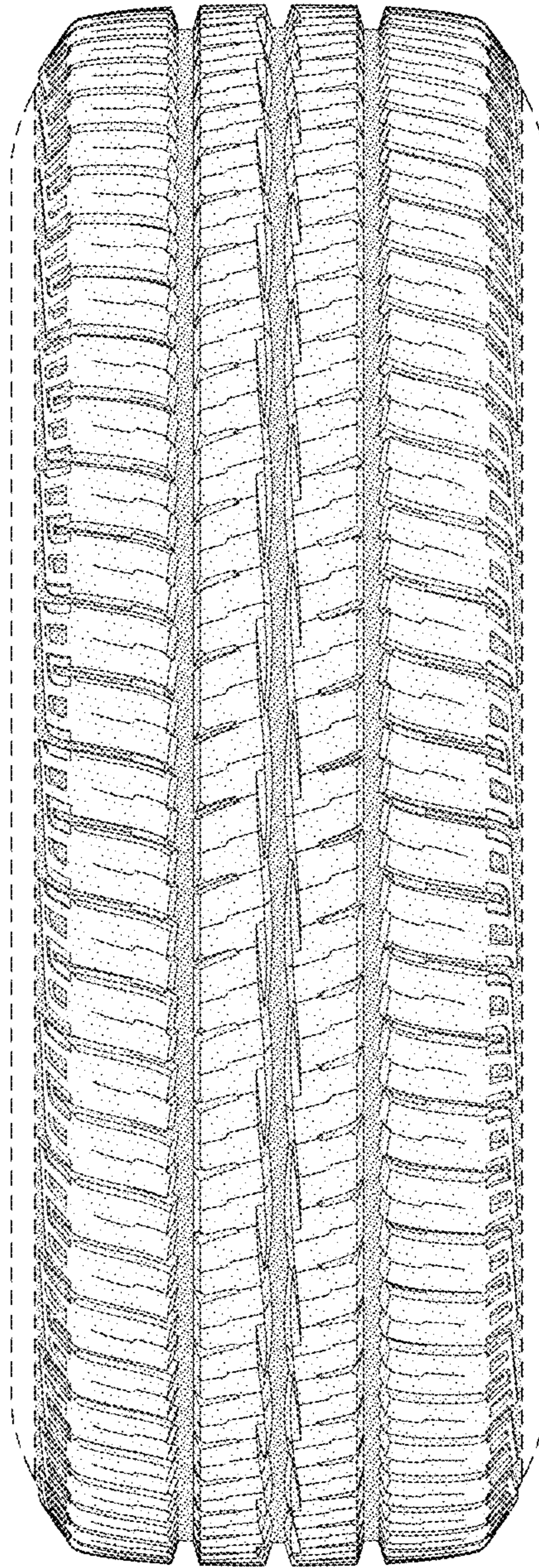

FIG - 2

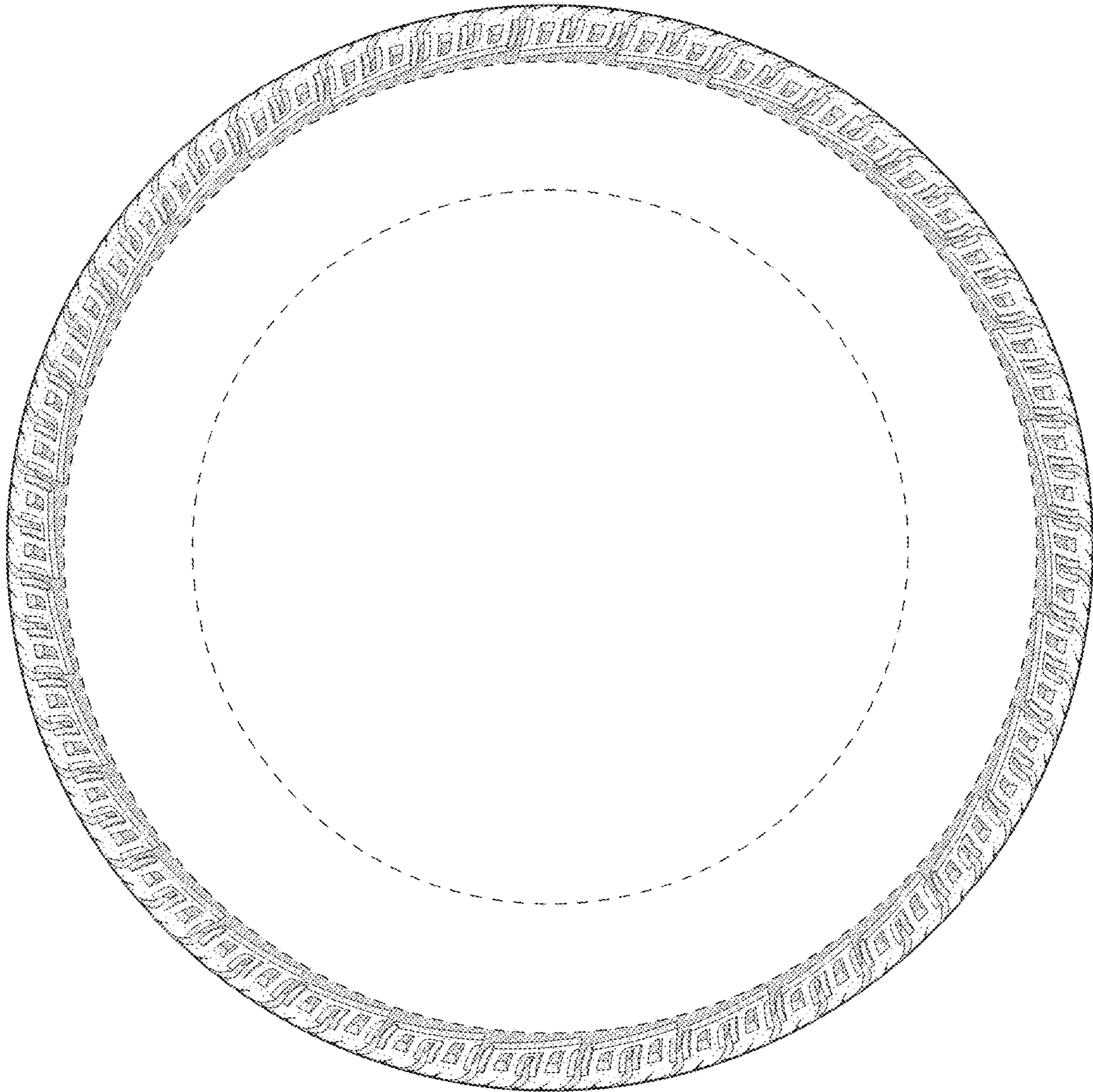

FIG - 3

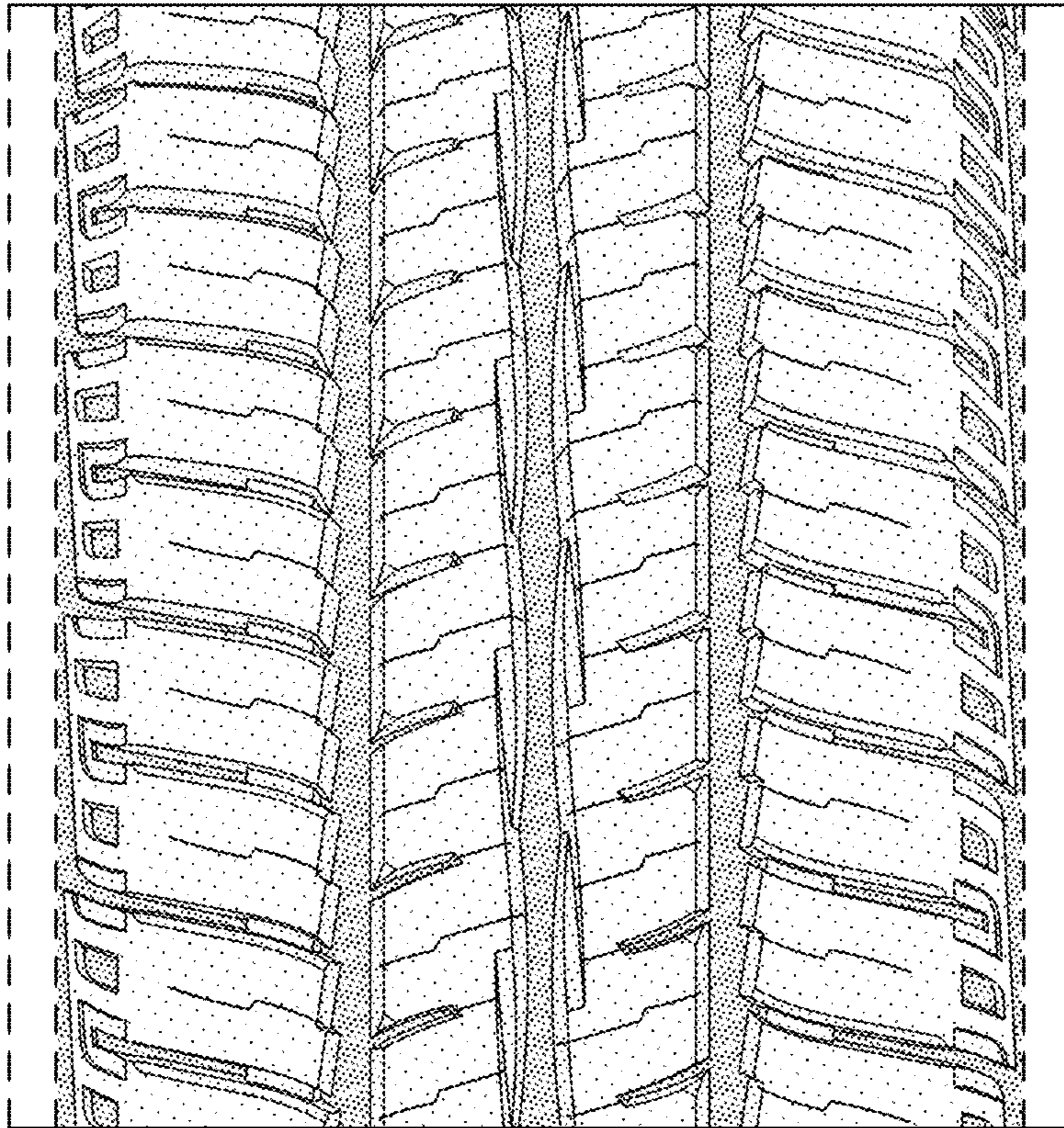

FIG - 4

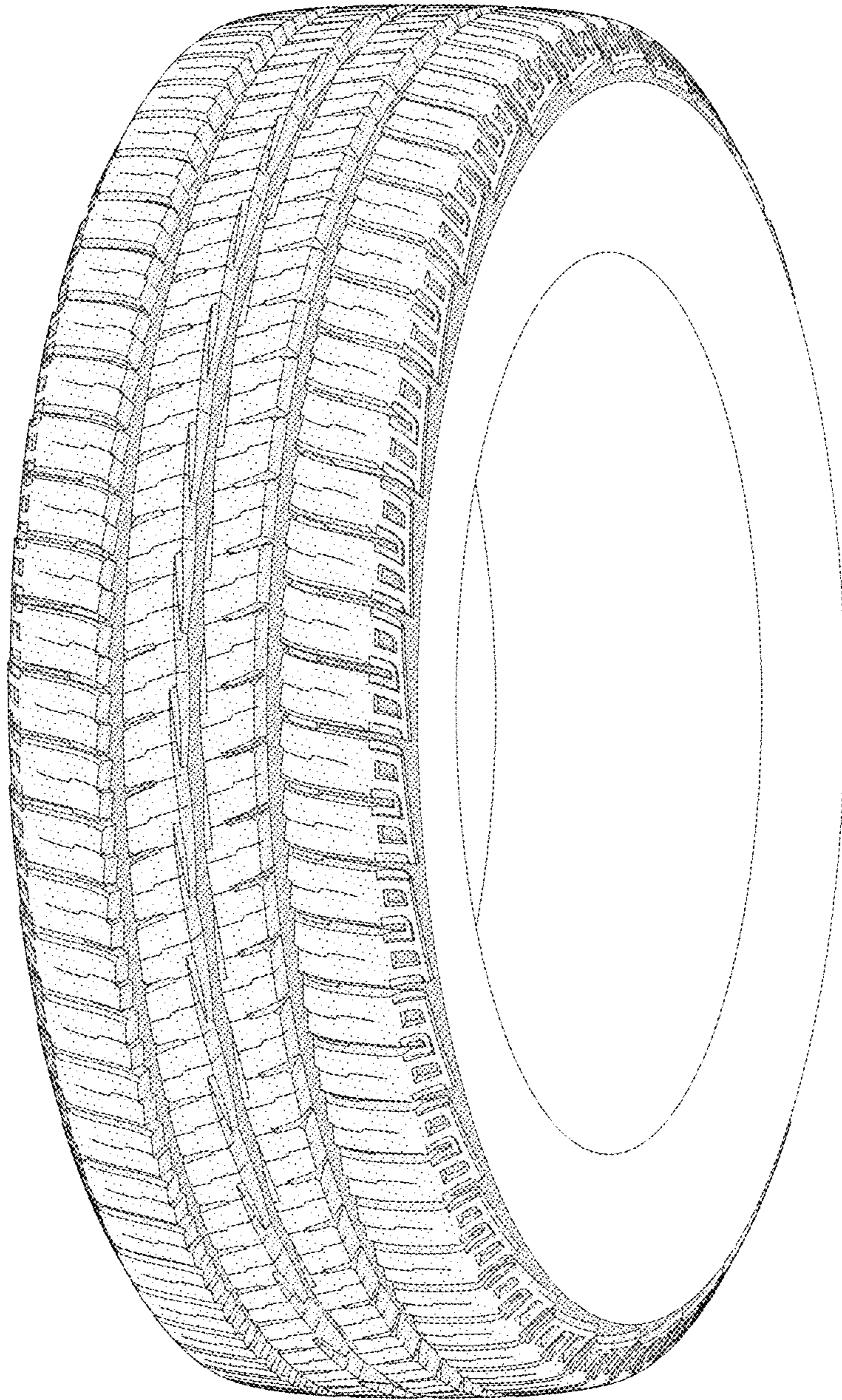

FIG - 5

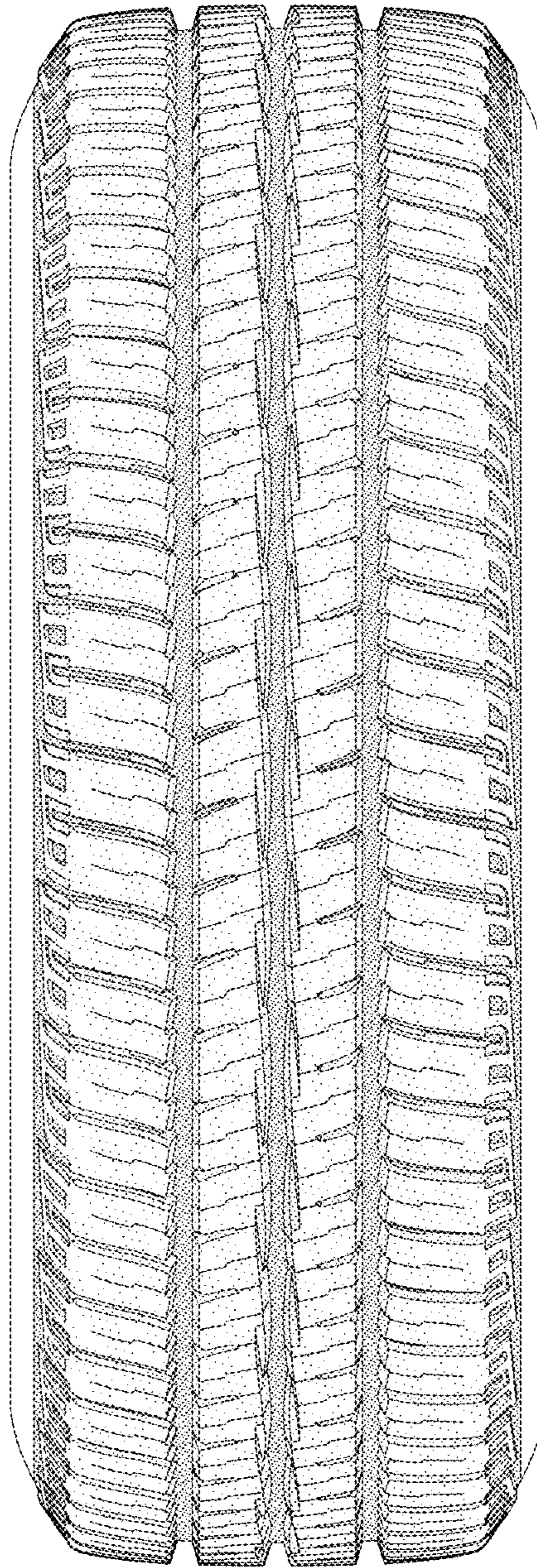

FIG - 6