



US00D886715S

(12) **United States Design Patent**  
**Sahashi**

(10) **Patent No.:** **US D886,715 S**  
(45) **Date of Patent:** **\*\* Jun. 9, 2020**

(54) **TIRE TREAD**

(71) Applicant: **BRIDGESTONE CORPORATION**,  
Tokyo (JP)

(72) Inventor: **Kohei Sahashi**, Tokyo (JP)

(73) Assignee: **BRIDGESTONE CORPORATION**,  
Chuo-ku, Tokyo (JP)

(\*\*) Term: **15 Years**

(21) Appl. No.: **29/682,853**

(22) Filed: **Mar. 8, 2019**

(30) **Foreign Application Priority Data**

Sep. 20, 2018 (JP) ..... 2018-020452

(51) **LOC (12) Cl.** ..... **12-15**

(52) **U.S. Cl.**  
USPC ..... **D12/583**

(58) **Field of Classification Search**  
USPC ..... D12/568-604  
CPC ..... Y10T 152/10027; B60C 1/0016; B60C  
11/0306; B60C 11/0302; B60C 3/06;  
B60C 9/17

See application file for complete search history.

(56) **References Cited**

**U.S. PATENT DOCUMENTS**

D269,005 S \* 5/1983 Hammond ..... D12/582  
D384,620 S \* 10/1997 Gillard ..... D12/602

D598,370 S \* 8/2009 Beha ..... D12/583  
D637,152 S \* 5/2011 Maus ..... D12/602  
D756,294 S \* 5/2016 Kristen ..... D12/548  
D760,153 S \* 6/2016 Kojima ..... D12/583  
D761,197 S \* 7/2016 Dixon ..... D12/602  
D823,782 S \* 7/2018 Bortolet ..... D12/583  
D849,669 S \* 5/2019 Reygrobellet ..... D12/583  
D858,427 S \* 9/2019 Kochanek ..... D12/583  
D870,030 S \* 12/2019 Wang ..... D12/602

\* cited by examiner

*Primary Examiner* — Brandon M Rosati

*Assistant Examiner* — John A Voytek

(74) *Attorney, Agent, or Firm* — Sughrue Mion, PLLC

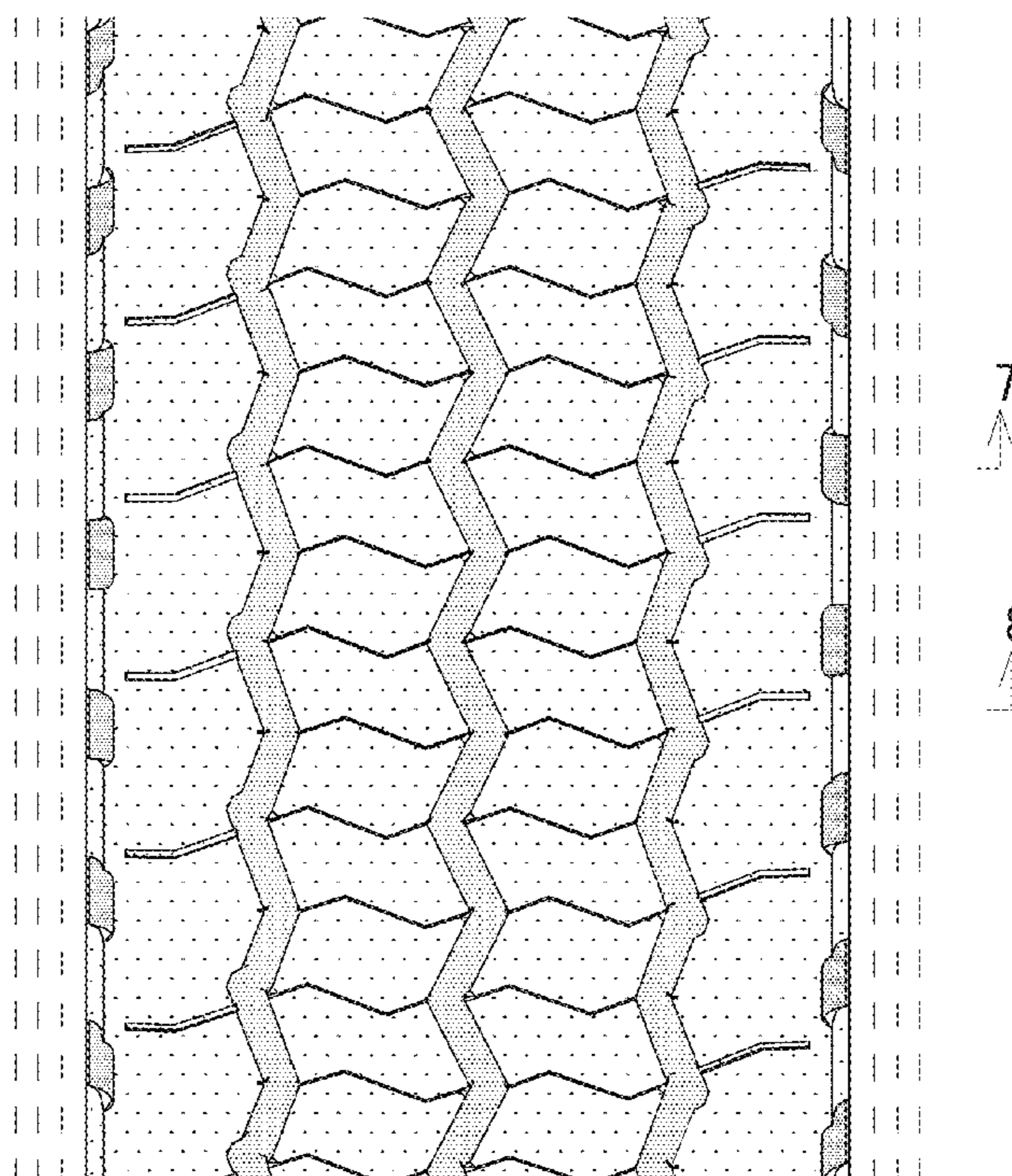
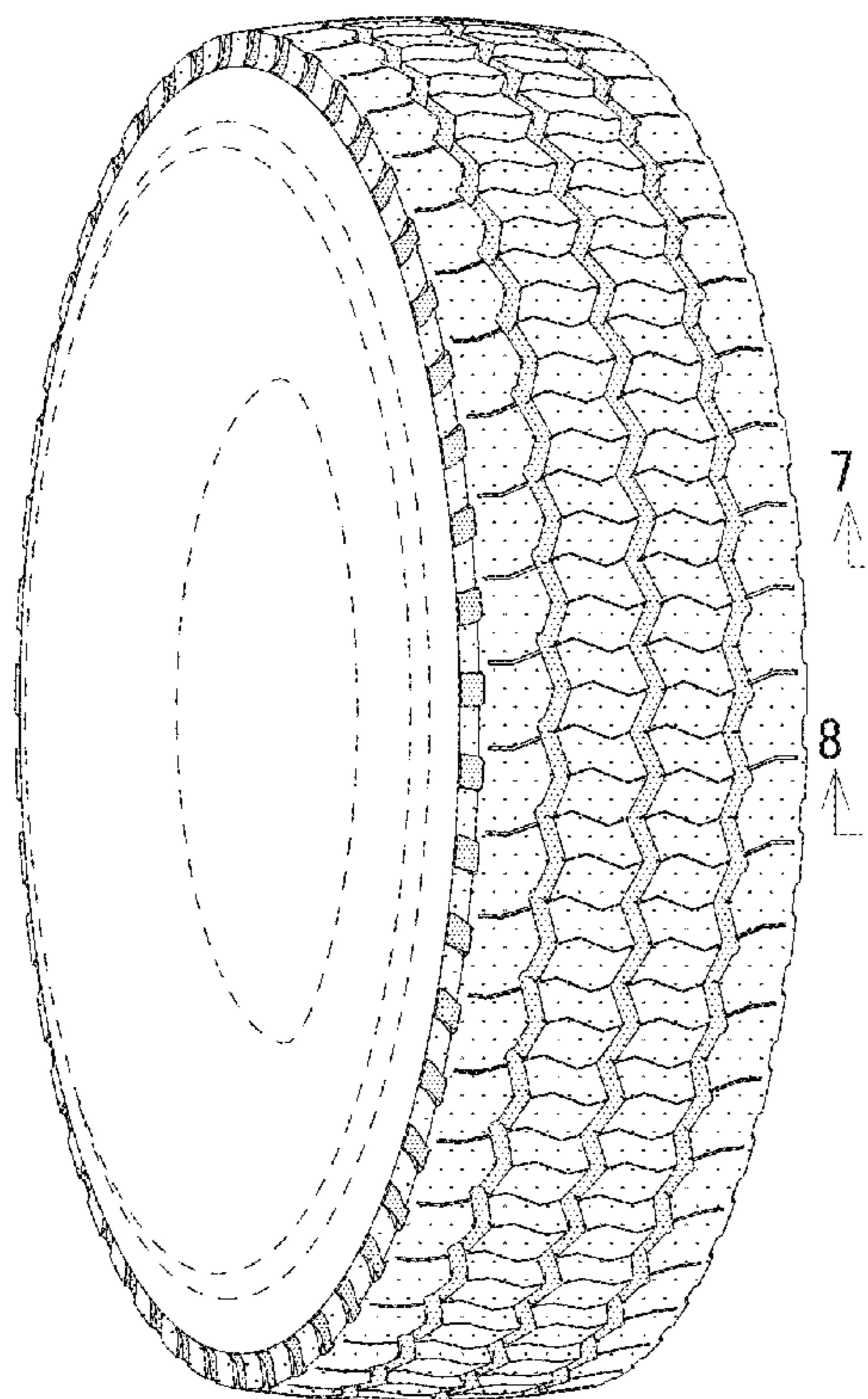
(57) **CLAIM**

The ornamental design for a tire tread, as shown and described.

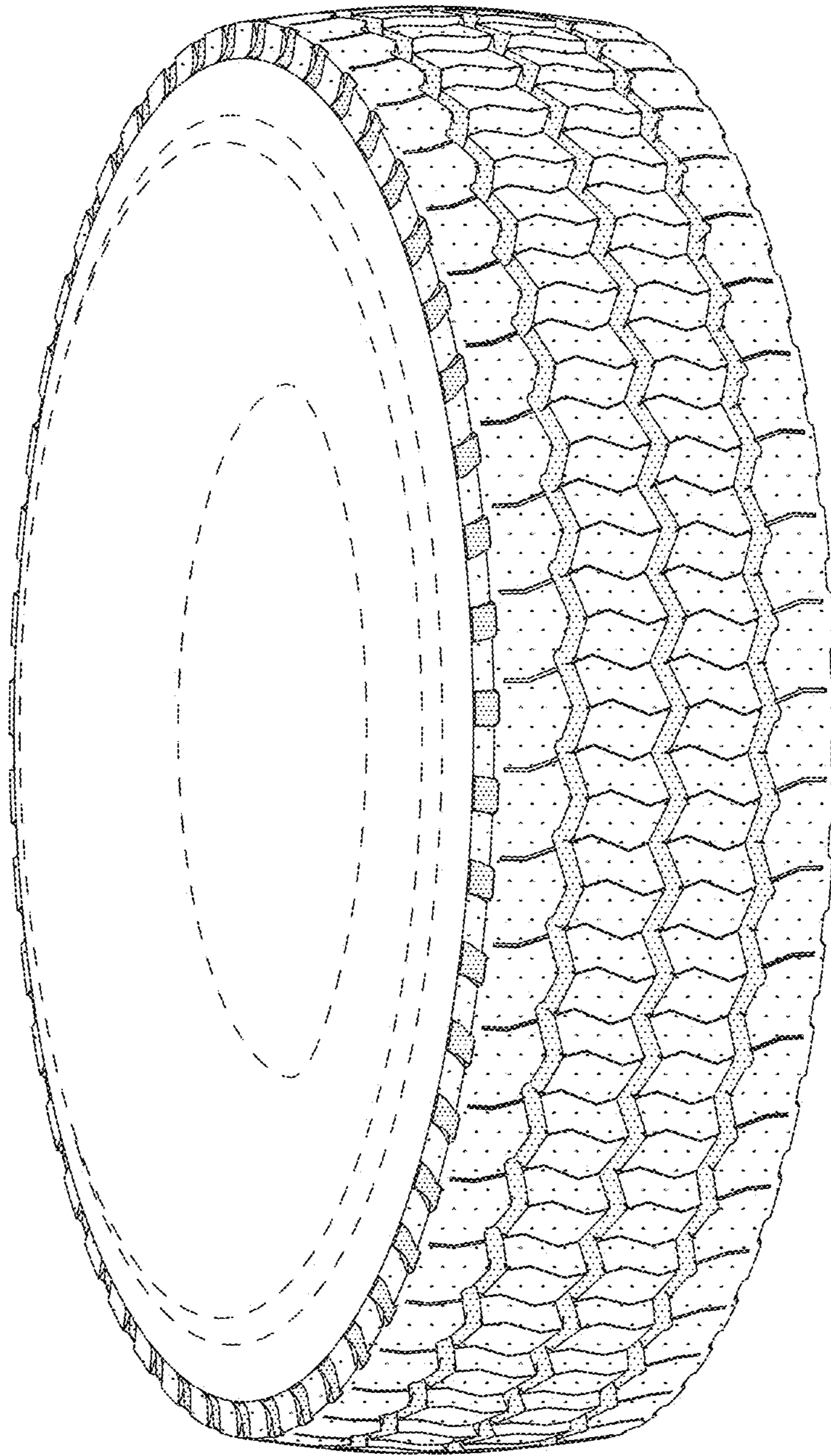
**DESCRIPTION**

FIG. 1 is a perspective view of a tire tread showing my design;  
FIG. 2 is a front view thereof;  
FIG. 3 is a left side view thereof;  
FIG. 4 is a right side view thereof;  
FIG. 5 is a rear view thereof;  
FIG. 6 is a fragmentary enlarged front view;  
FIG. 7 is a sectional view taken along line 7-7 in FIG. 6; and,  
FIG. 8 is a sectional view taken along line 8-8 in FIG. 6.  
The broken lines are used to show portions of the tire that are not being claimed. The dark stippled surface shading represents a recessed portion of the tread grooves having a depth.

**1 Claim, 8 Drawing Sheets**

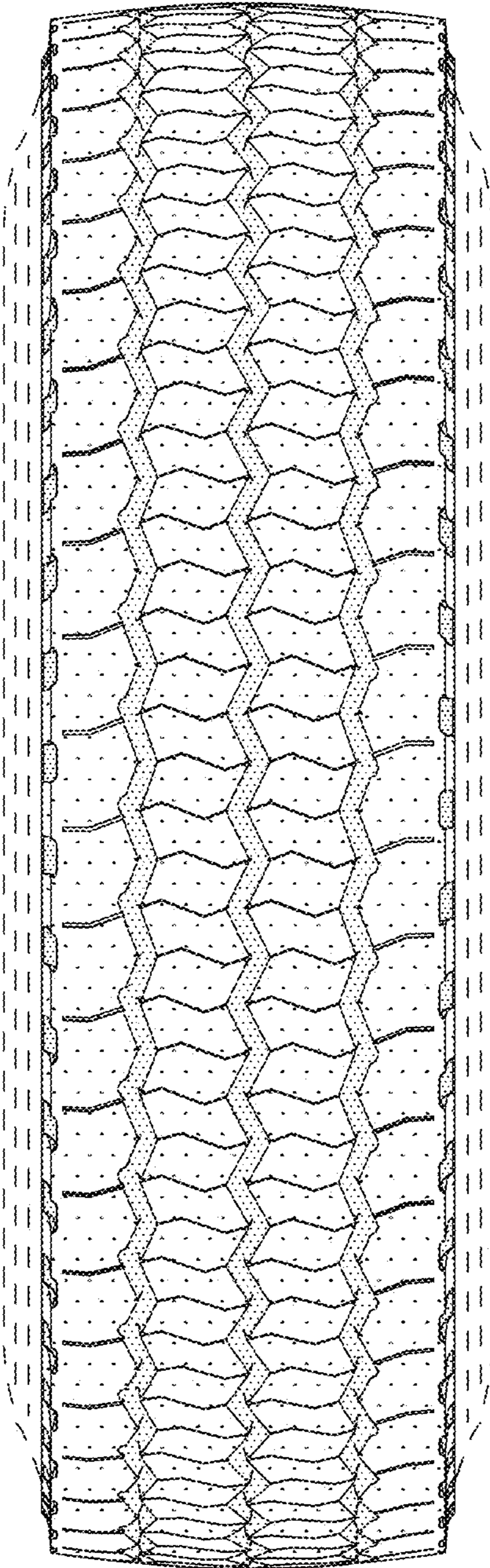


*FIG. 1*

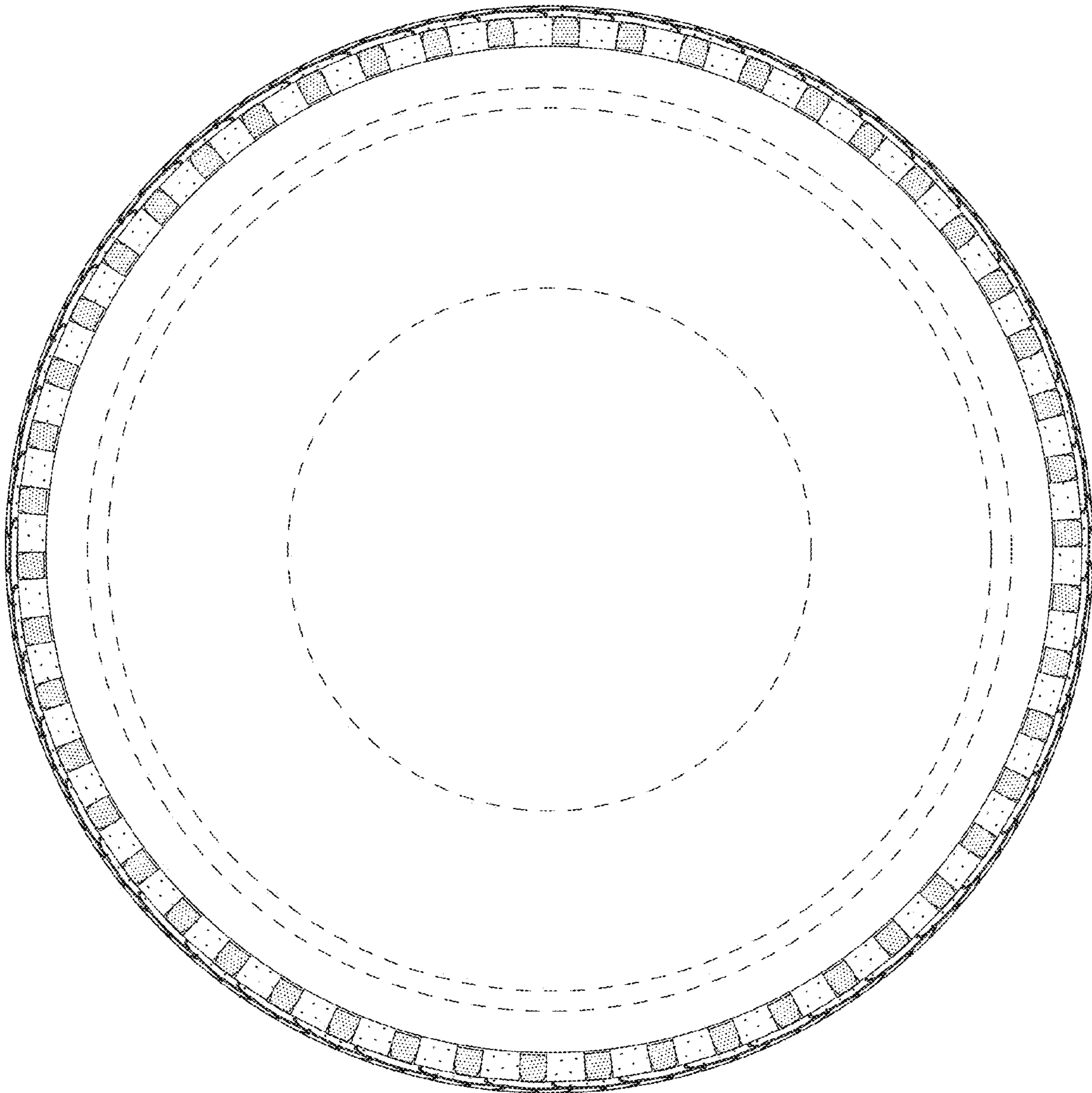




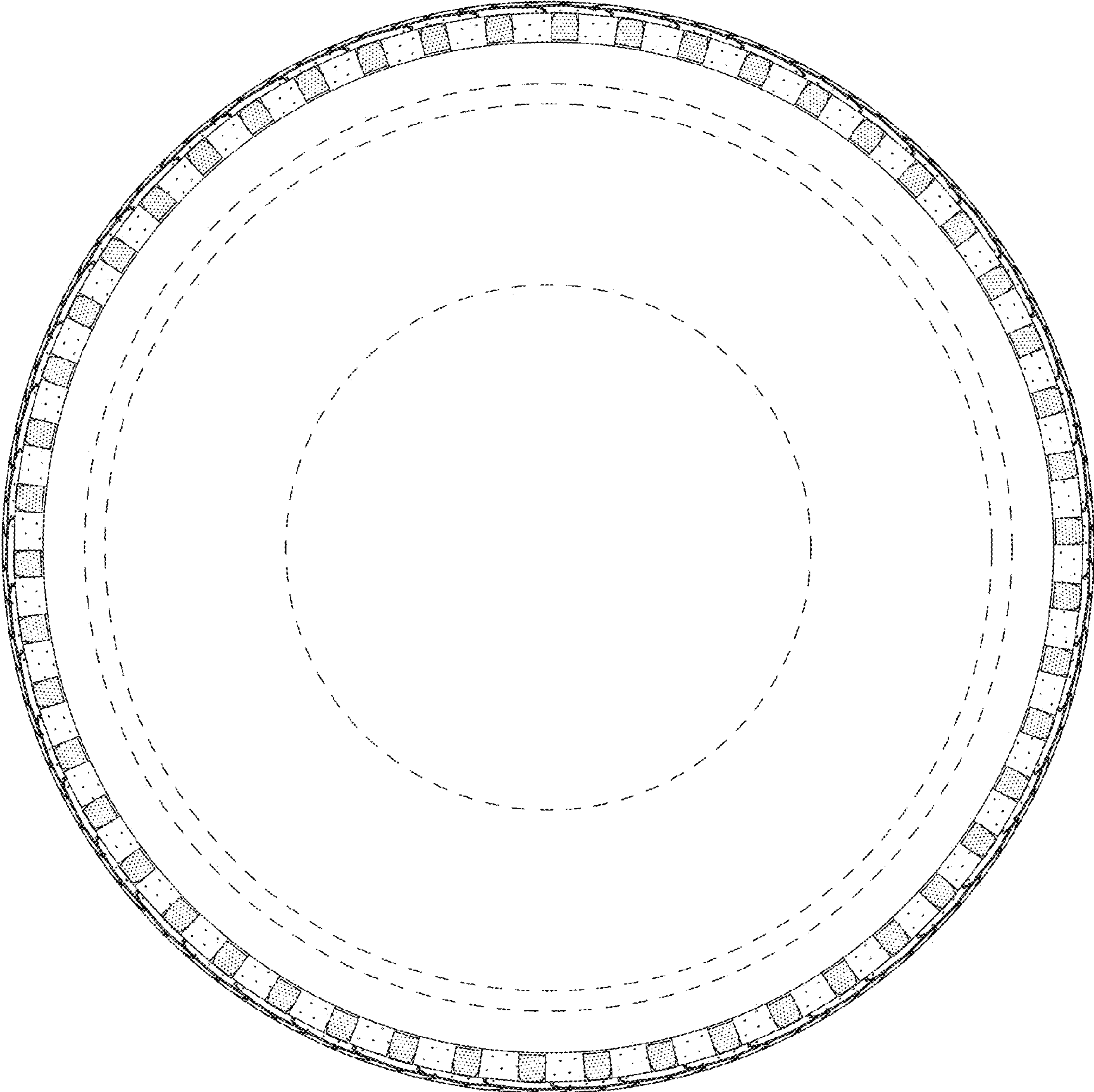
*FIG. 2*



*FIG. 3*

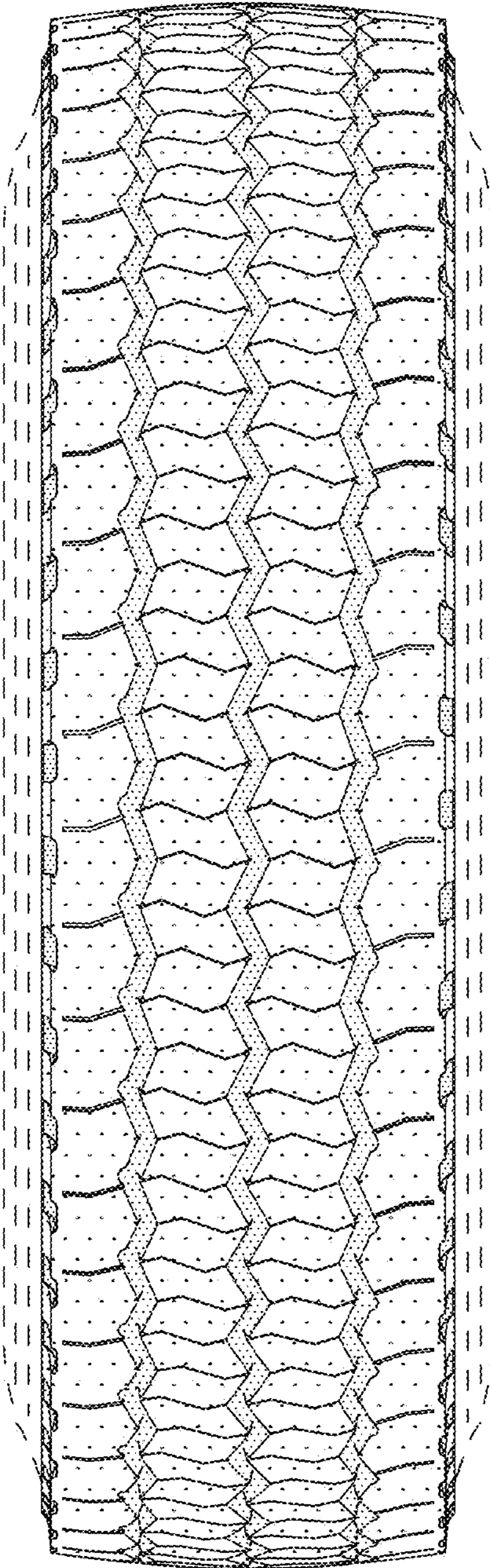


*FIG. 4*

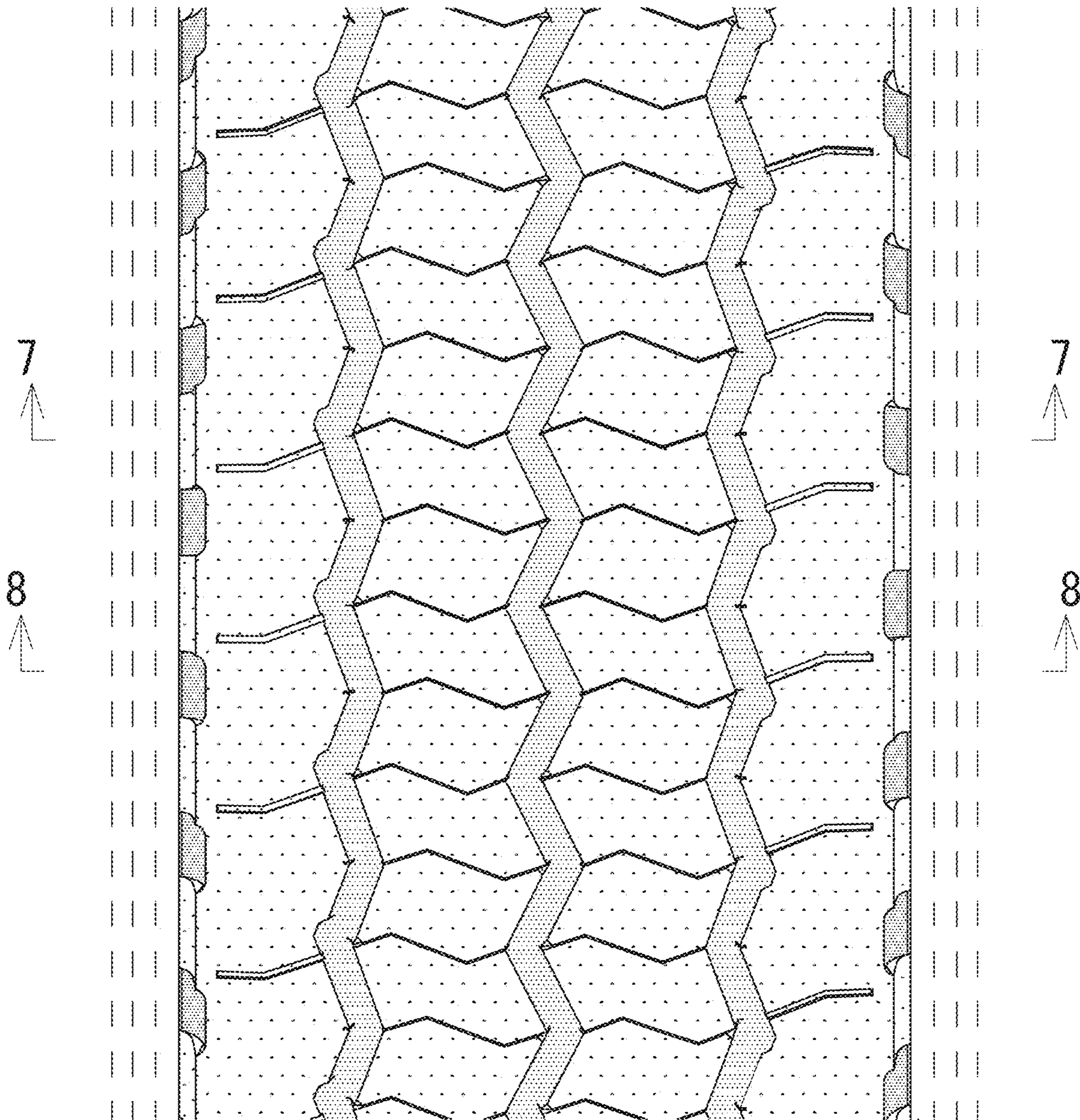




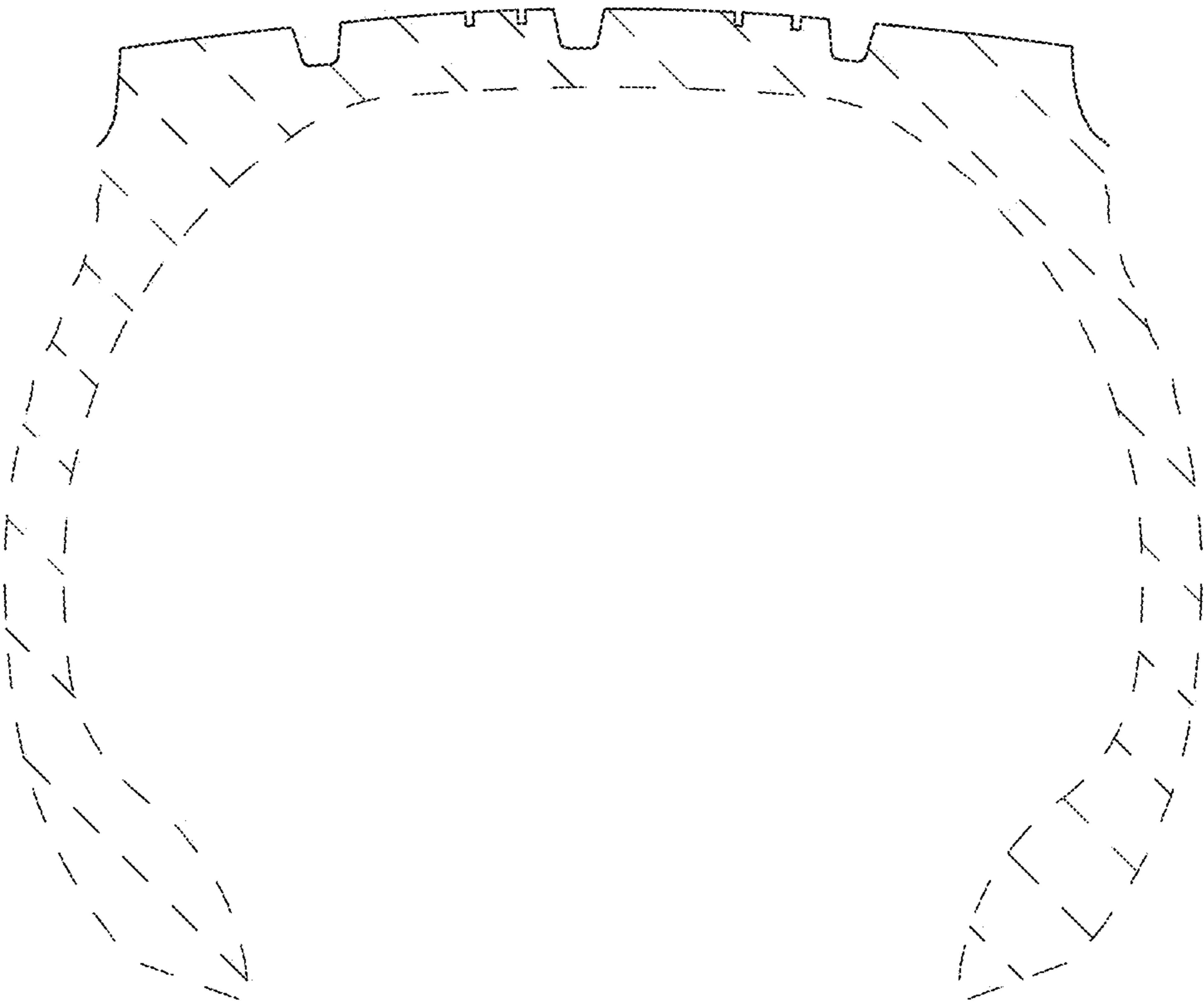
*FIG. 5*



*FIG. 6*



*FIG. 7*





*FIG. 8*

