



US00D886710S

(12) **United States Design Patent**  
**Shondel et al.**

(10) **Patent No.:** **US D886,710 S**  
(45) **Date of Patent:** **\*\* Jun. 9, 2020**

- (54) **TIRE**
- (71) Applicant: **The Goodyear Tire & Rubber Company**, Akron, OH (US)
- (72) Inventors: **Jonathan James Shondel**, Massillon, OH (US); **Marc Christopher Nowacki**, Uniontown, OH (US)
- (73) Assignee: **The Goodyear Tire & Rubber Company**, Akron, OH (US)
- (\*\*) Term: **15 Years**
- (21) Appl. No.: **29/686,433**
- (22) Filed: **Apr. 4, 2019**
- (51) **LOC (12) Cl.** ..... **12-15**
- (52) **U.S. Cl.**  
USPC ..... **D12/521; D12/527**
- (58) **Field of Classification Search**  
USPC ..... D12/519, 521, 522, 523, 527, 528, 531, D12/532  
CPC ..... B60C 3/06; B60C 9/17; B60C 11/0304  
See application file for complete search history.

(56) **References Cited**

U.S. PATENT DOCUMENTS

D367,026 S *	2/1996	McKisson .....	D12/519
D453,919 S	2/2002	Mast et al. ....	D12/528
D473,513 S	4/2003	Welbes .....	D12/588
D519,442 S *	4/2006	Sakaguchi .....	D12/519
D590,765 S *	4/2009	Matsumoto .....	D12/519
D598,364 S *	8/2009	Tomatsu .....	D12/519
D667,368 S	9/2012	Bonko et al. ....	D12/600
D696,621 S	12/2013	Harvey et al. ....	D12/516
D700,884 S	3/2014	Herbeuval et al. ....	D12/584
D784,914 S	4/2017	Fontaine et al. ....	D12/584
D795,793 S	8/2017	Schoeppner et al. ....	D12/523
D796,424 S *	9/2017	Serva .....	D12/521

D828,281 S 9/2018 Luke et al. .... D12/521

\* cited by examiner

*Primary Examiner* — Robert M. Spear

(74) *Attorney, Agent, or Firm* — Robert N Lipsik

(57) **CLAIM**

The ornamental design for a tire, as shown and described.

**DESCRIPTION**

FIG. 1 is a right side perspective view of a tire showing our new design, it being understood that the pattern repeats uniformly throughout the circumference of the tread;  
 FIG. 2 is a left side perspective view thereof;  
 FIG. 3 is a front elevational view thereof;  
 FIG. 4 is a right side elevational view thereof;  
 FIG. 5 is a left side elevational view thereof;  
 FIG. 6 is an enlarged fragmentary front elevational view thereof;  
 FIG. 7 is a right side perspective view of a second embodiment of a tire showing our new design, it being understood that the interior of the tire forms no part of the claim and that the pattern repeats uniformly throughout the circumference of the tread;  
 FIG. 8 is a left side perspective view of a second embodiment, it being understood that the interior of the tire forms no part of the claim; and,  
 FIG. 9 is a front elevational view of a second embodiment, it being understood that an enlarged fragmentary view thereof would be substantially identical to that shown in FIG. 6, with the exception of the inclusion of the sidewall in solid lines.  
 In the drawings, the broken lines immediately adjacent to the outer edges of the tire shoulder represent boundaries of the claim, and the broken lines depict environmental subject matter only and form no part of the claimed design.

**1 Claim, 9 Drawing Sheets**

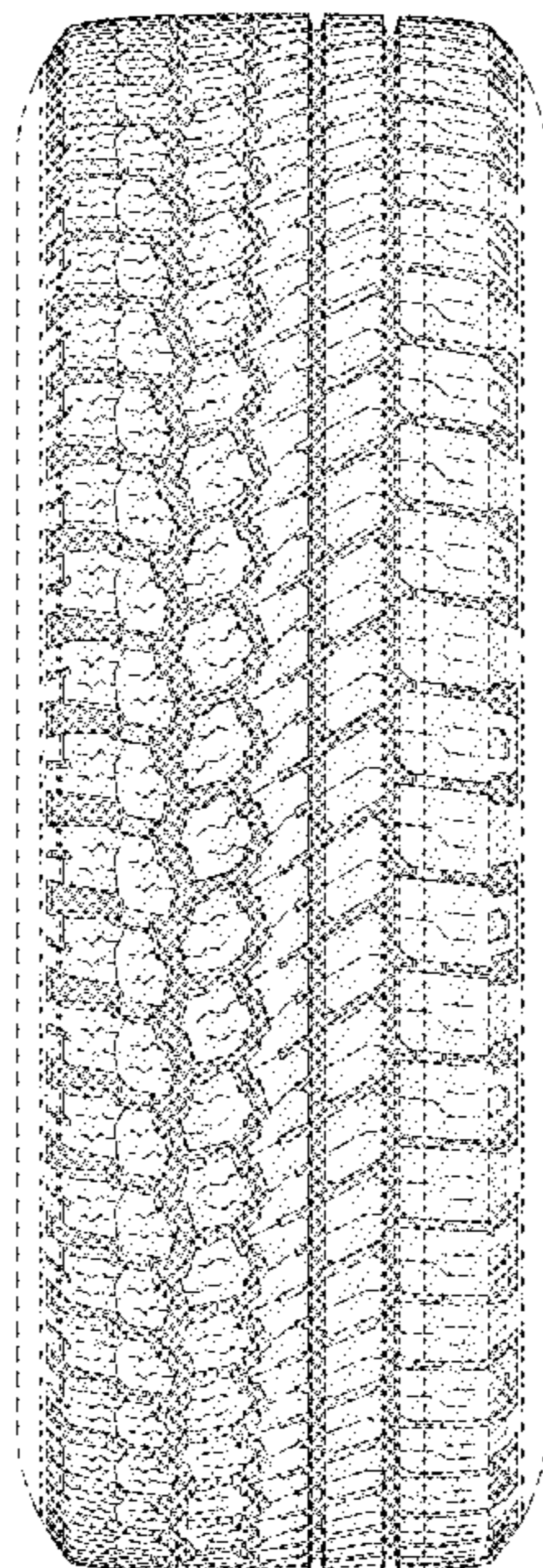

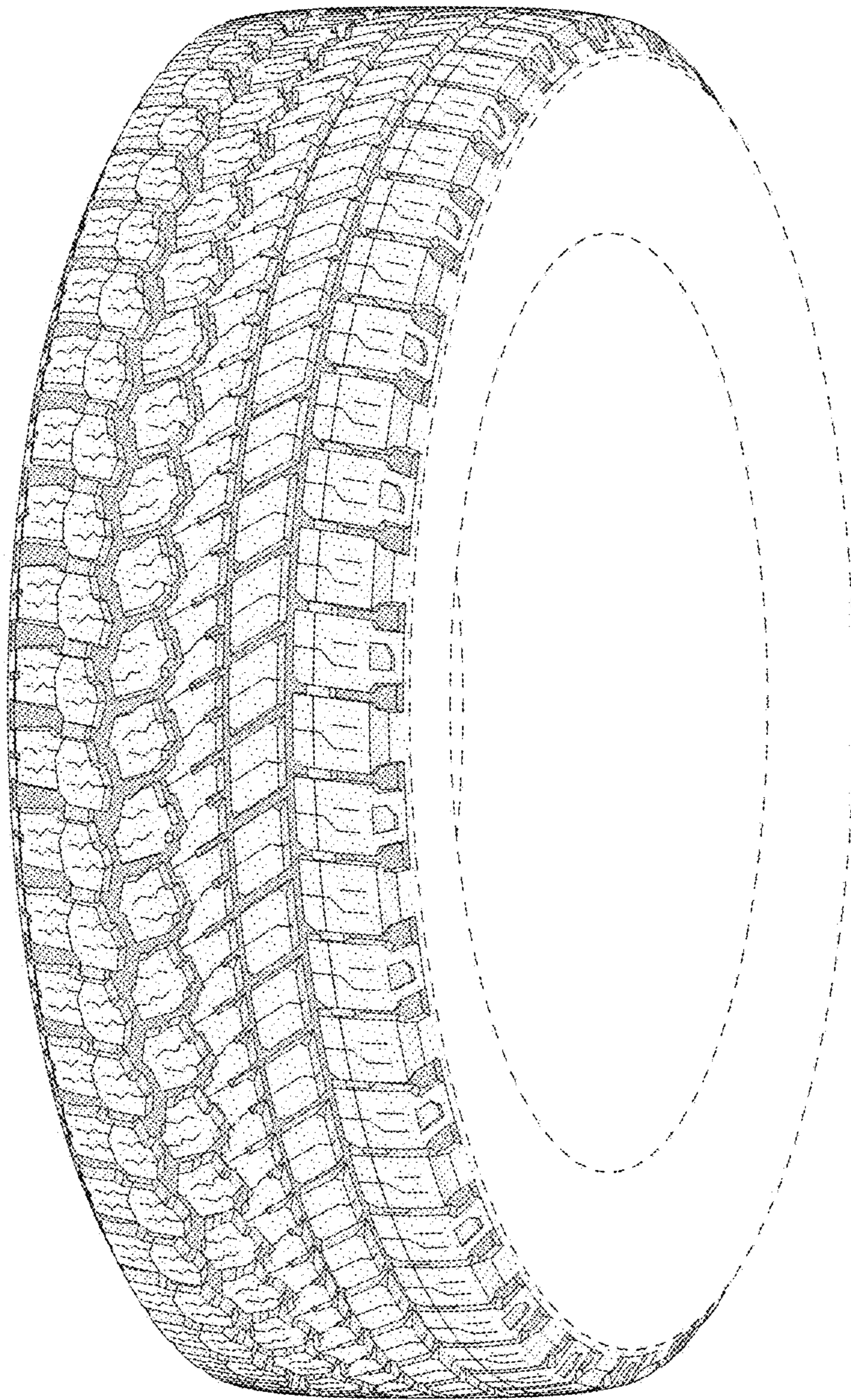

FIG - 1

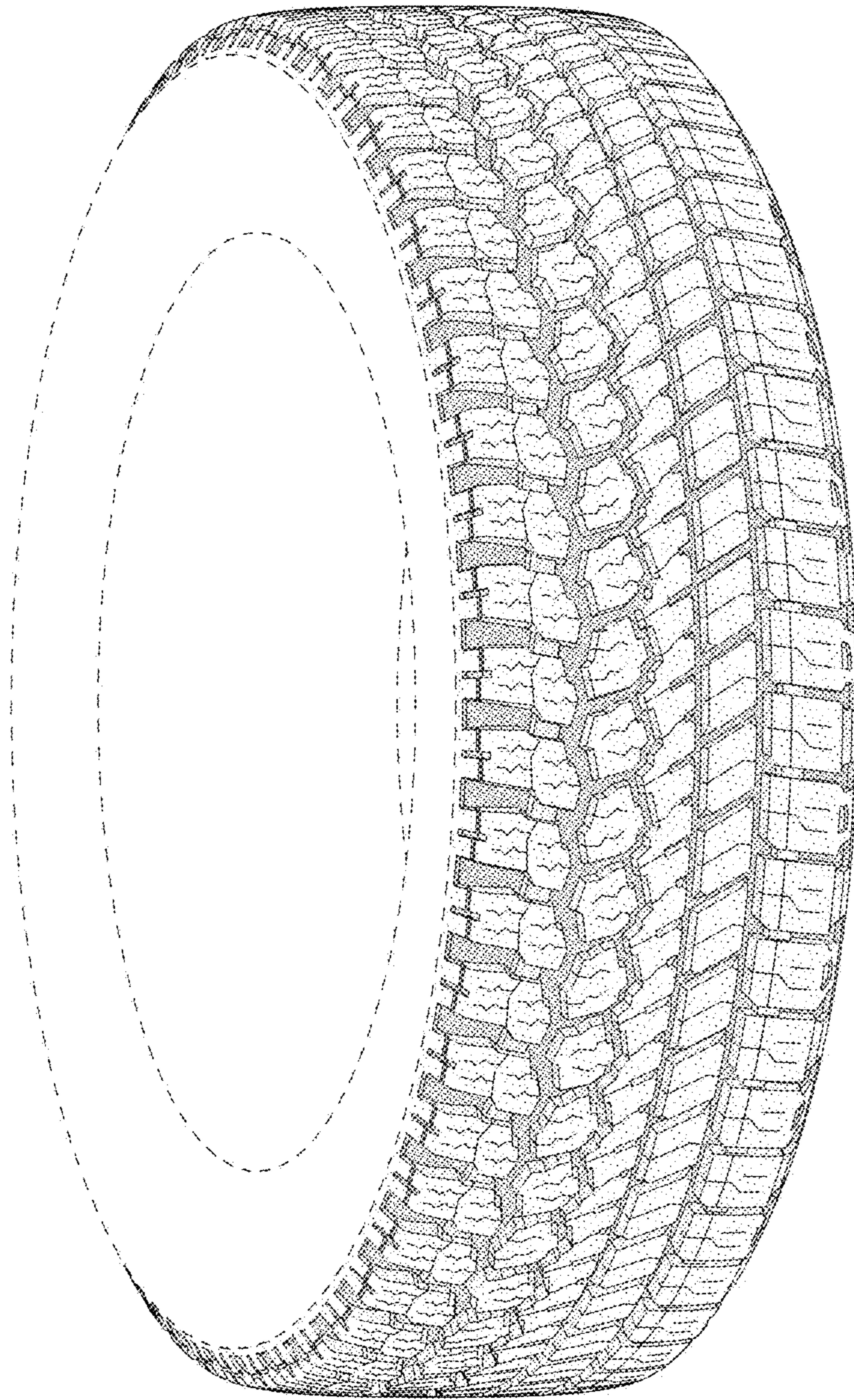

FIG - 2

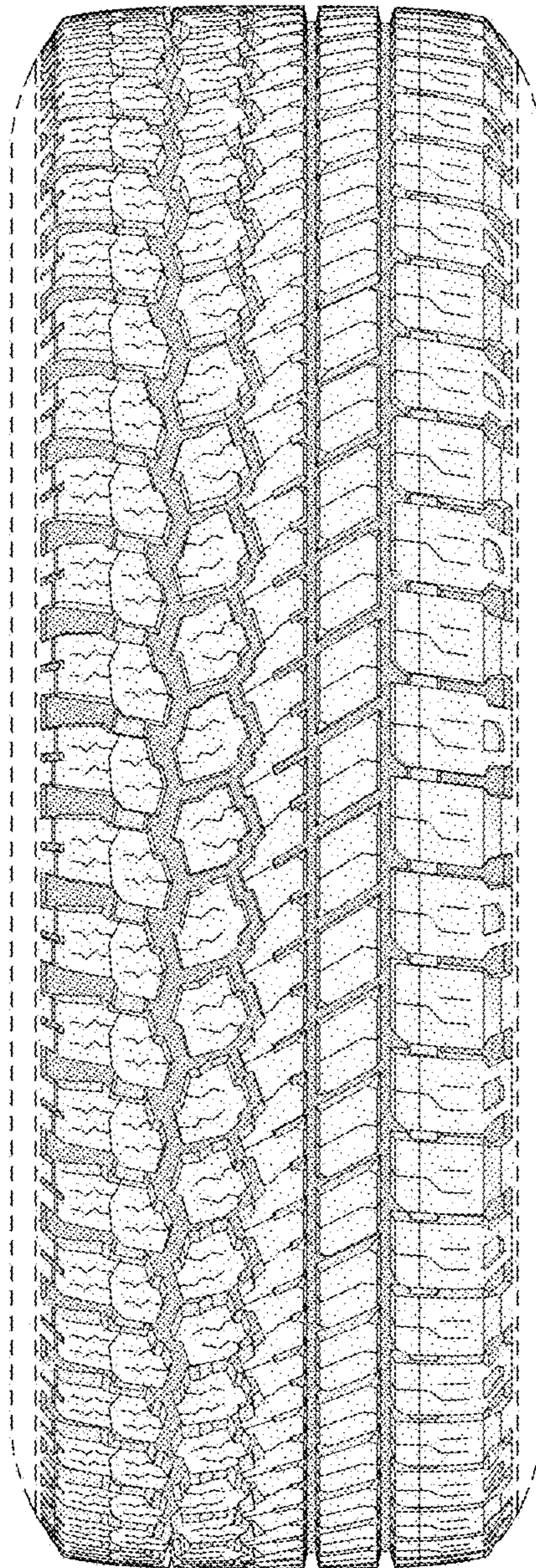

FIG - 3

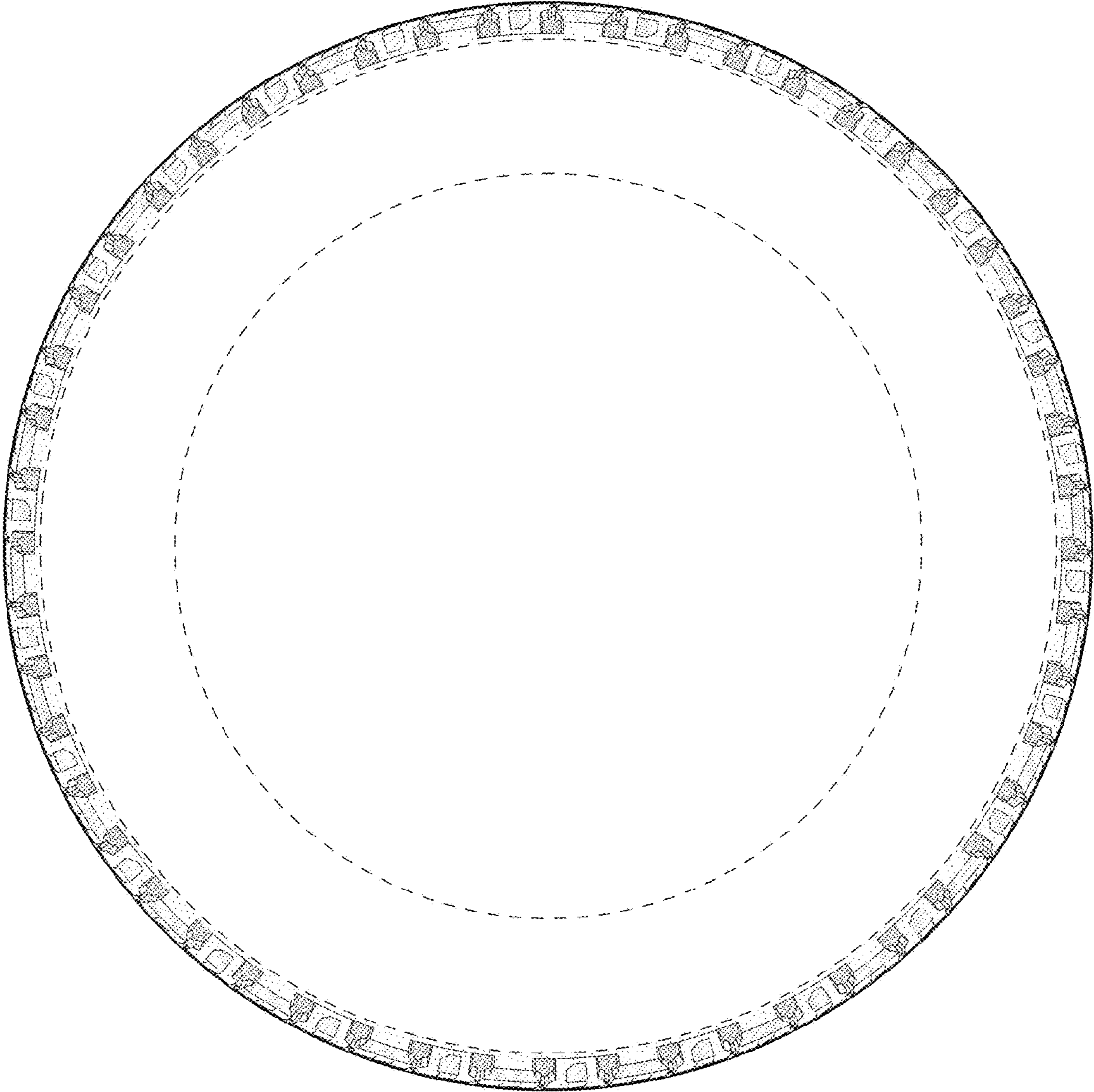

FIG - 4

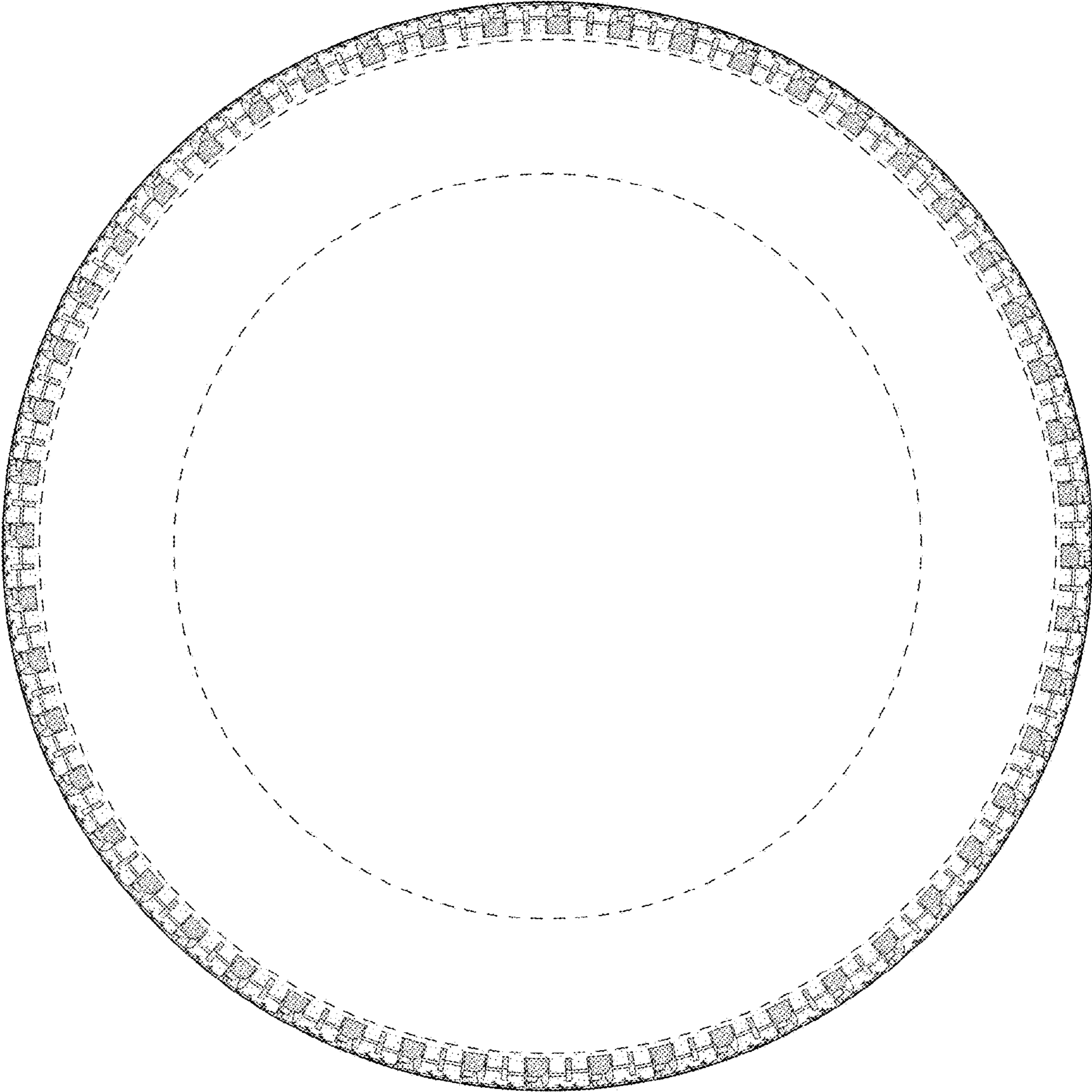

FIG - 5

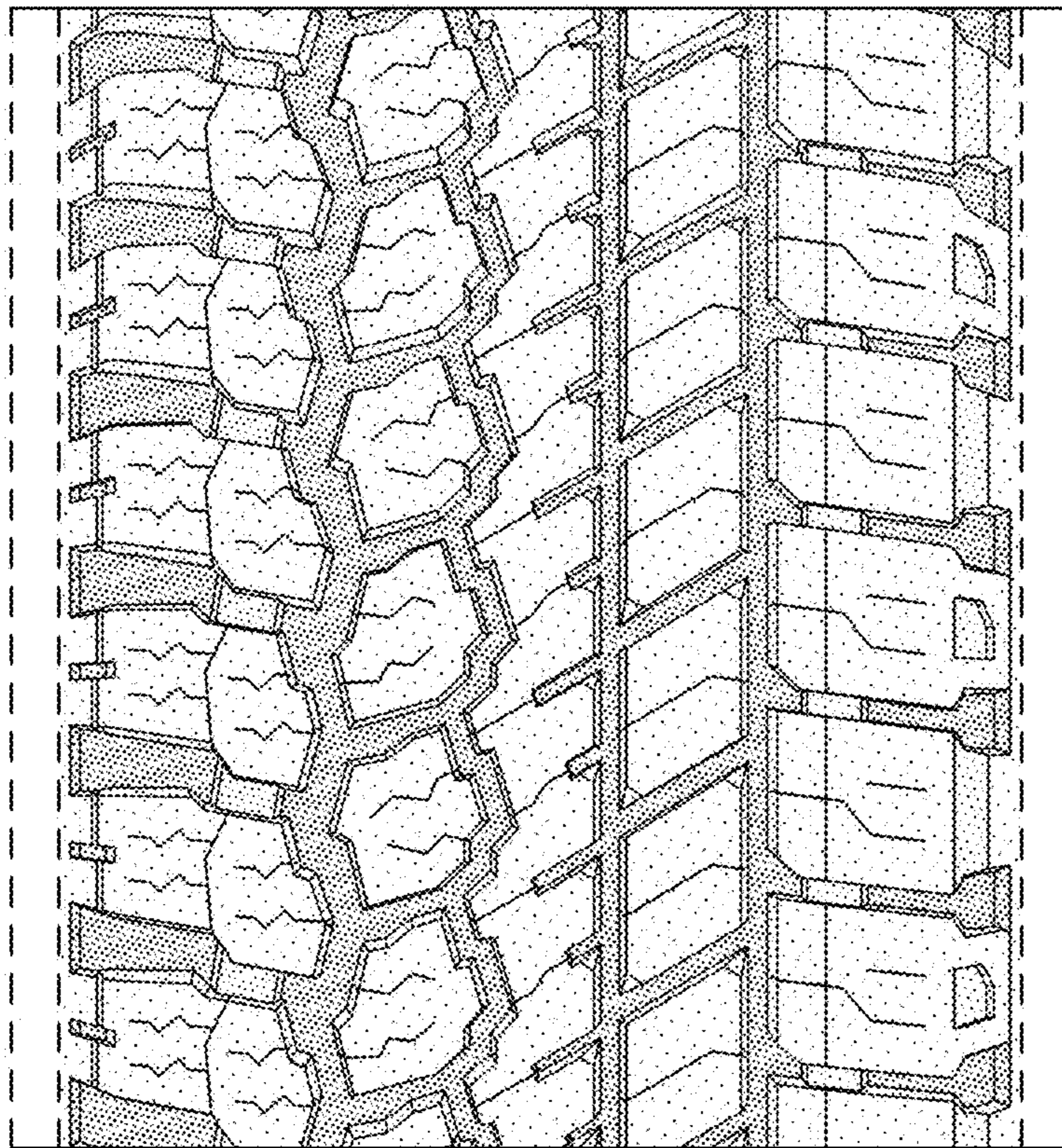

FIG - 6

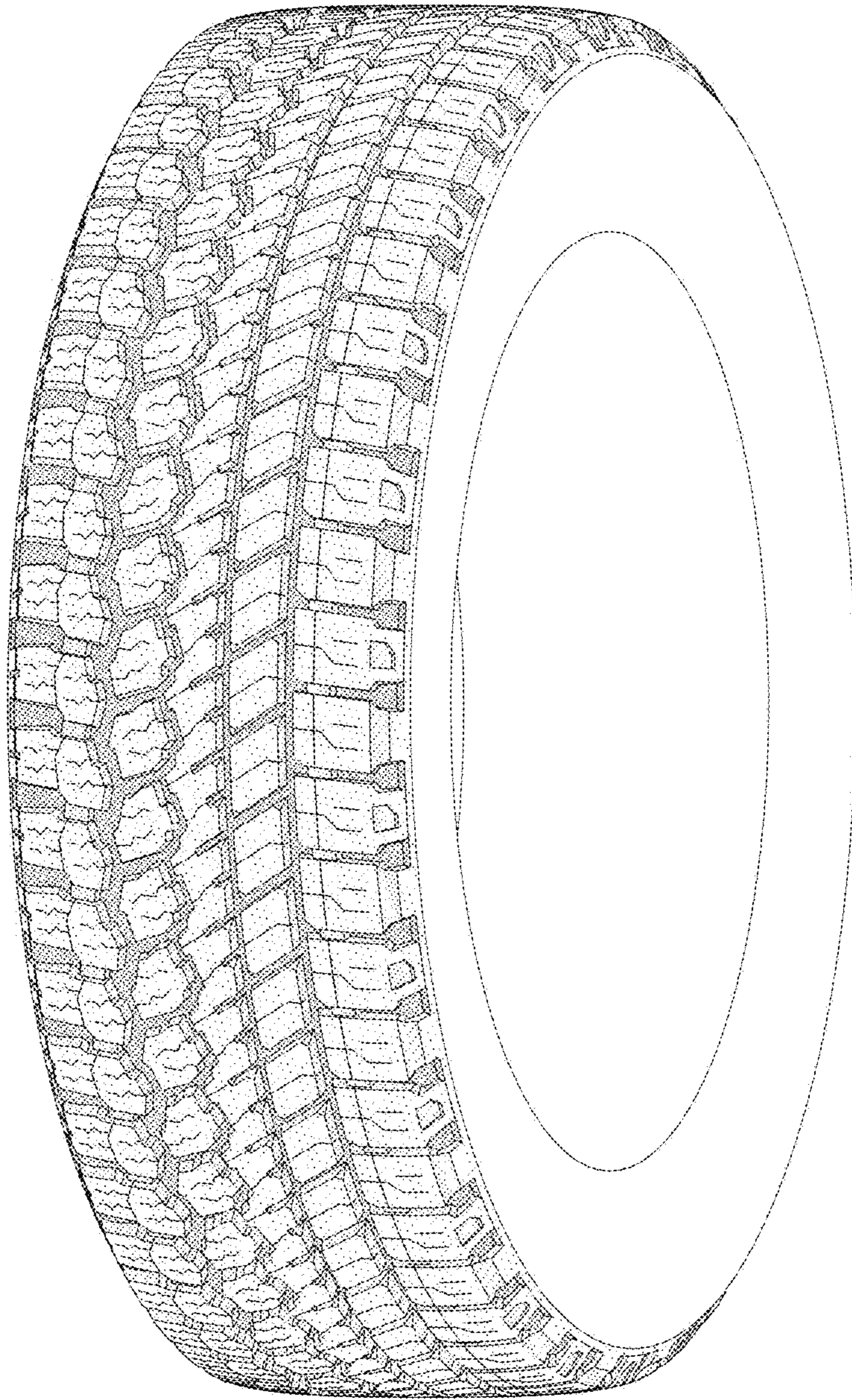

FIG - 7



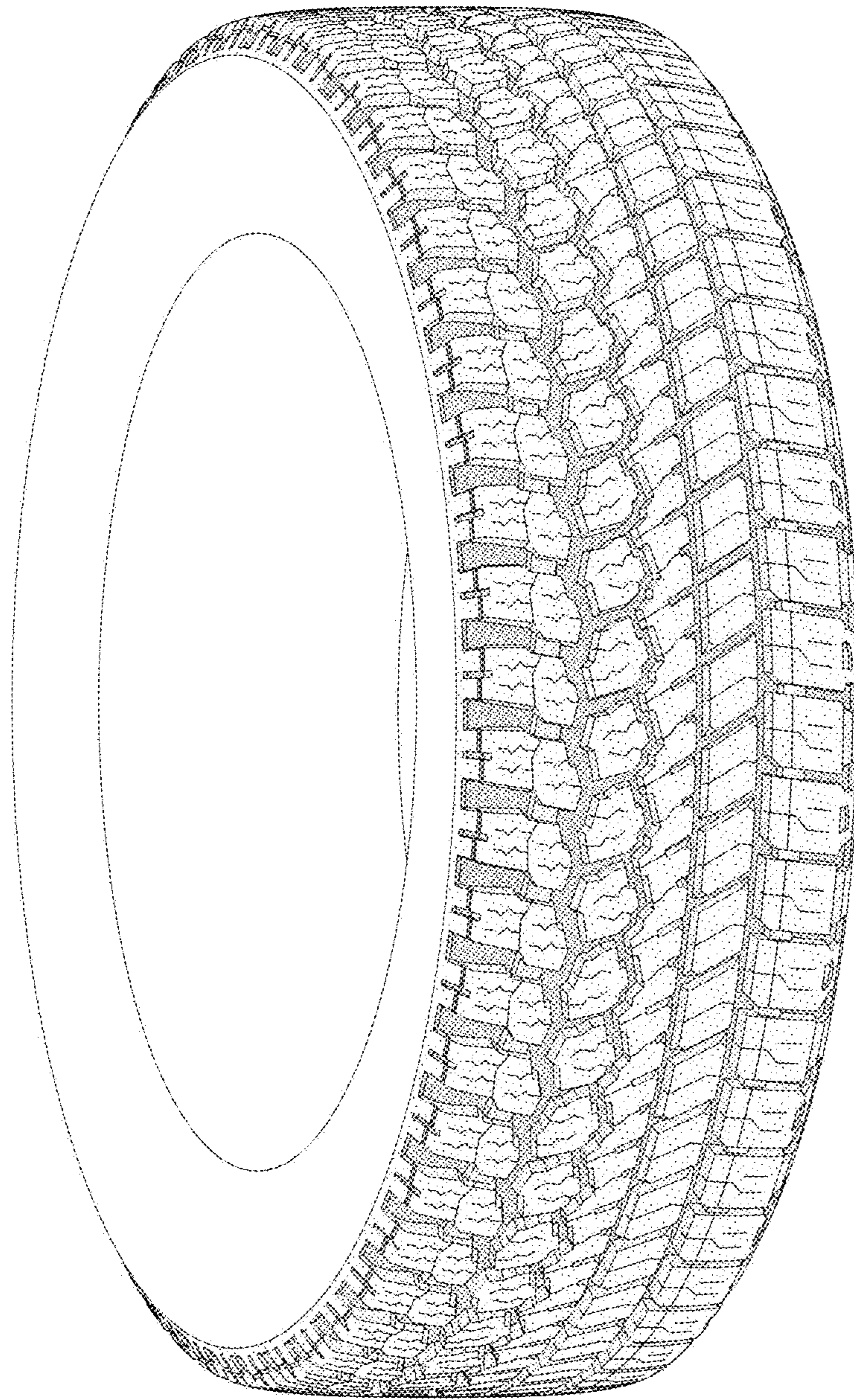

FIG - 8

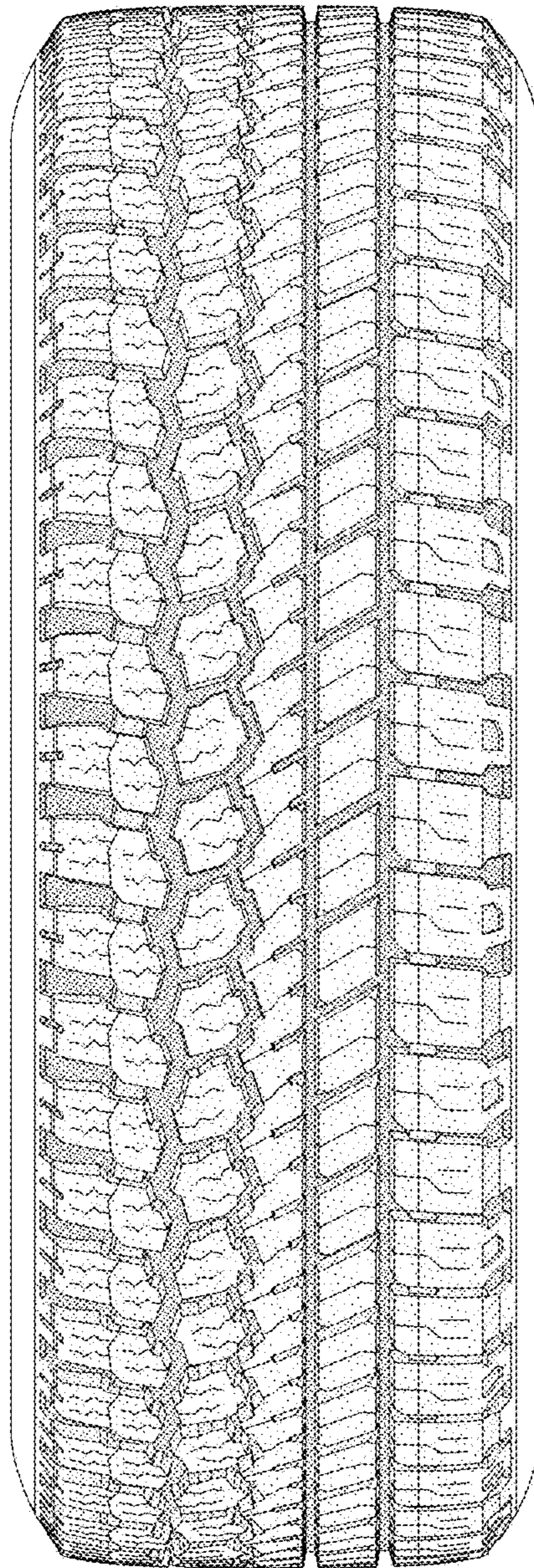

FIG - 9