



US00D886637S

(12) **United States Design Patent**
Lee

(10) **Patent No.:** **US D886,637 S**
(45) **Date of Patent:** **** Jun. 9, 2020**

- (54) **COSMETIC CONTAINER**
- (71) Applicant: **PUM-TECH KOREA CO., LTD,**
Incheon (KR)
- (72) Inventor: **Do Hoon Lee,** Incheon (KR)
- (73) Assignee: **PUM-TECH KOREA CO., LTD,**
Incheon (KR)

D372,872 S *	8/1996	Crawford	D9/449
5,947,621 A *	9/1999	Szekely	A45D 40/16
				401/175
6,386,778 B1 *	5/2002	Guay	A45D 33/02
				206/219
D517,426 S *	3/2006	Shurtleff	D9/529
D530,222 S *	10/2006	McConville	D9/729
D541,670 S *	5/2007	McConville	D9/529
D657,696 S *	4/2012	Floyd	D9/729
D722,507 S *	2/2015	Tsai	D9/729
2014/0154197 A1 *	6/2014	Swaile	A45D 40/04
				424/66

(**) Term: **15 Years**

(21) Appl. No.: **29/640,956**

(22) Filed: **Mar. 19, 2018**

(30) **Foreign Application Priority Data**

Sep. 19, 2017 (KR) 30-2017-0043885

(51) **LOC (12) Cl.** **09-01**

(52) **U.S. Cl.**
USPC **D9/727; D9/729**

(58) **Field of Classification Search**
USPC D9/442, 503, 695-699, 702-714,
D9/723-729; D24/199; D28/7;
132/317, 318, 320; 222/95, 207, 212,
222/335
CPC A45D 34/00; A45D 40/00; B65D 81/3272
See application file for complete search history.

(56) **References Cited**

U.S. PATENT DOCUMENTS

D262,265 S *	12/1981	Hadtke et al.	D9/424
D349,849 S *	8/1994	Poisson	D9/729

* cited by examiner

Primary Examiner — Janice Patyk

(74) *Attorney, Agent, or Firm* — Heedong Chae; Lucem, PC

(57) **CLAIM**

The ornamental design for a cosmetic container, as shown and described.

DESCRIPTION

FIG. 1 is a front perspective view of a cosmetic container showing my new design;
FIG. 2 is a front elevational view thereof;
FIG. 3 is a rear elevational view thereof;
FIG. 4 is a left side elevational view thereof;
FIG. 5 is a right side elevational view thereof;
FIG. 6 is a top plan view thereof;
FIG. 7 is a bottom plan view thereof; and,
FIG. 8 is a cross-sectional view taken along line 8-8 of FIG. 6.

The broken lines in the figures illustrate the portions of the design that form no part of the claimed design.

1 Claim, 7 Drawing Sheets

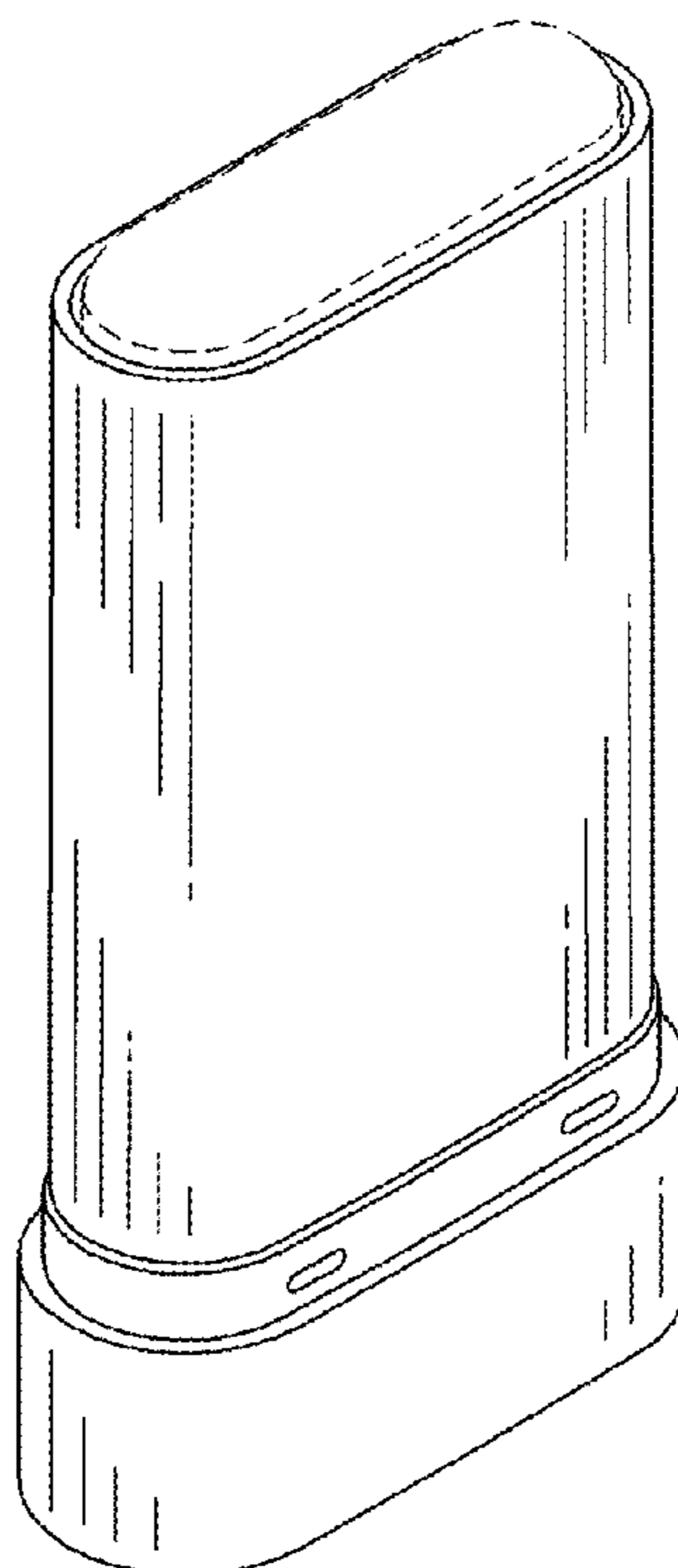

FIG. 1

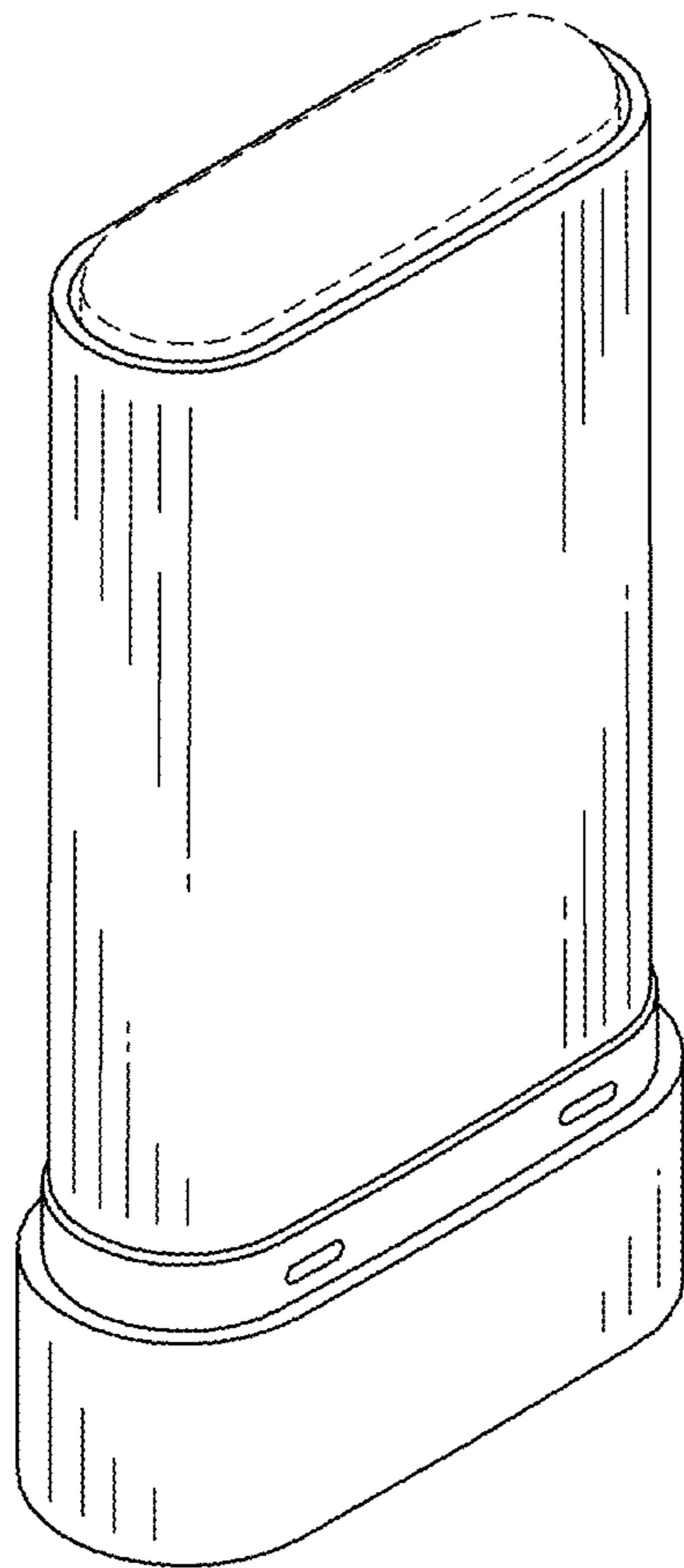

FIG. 2

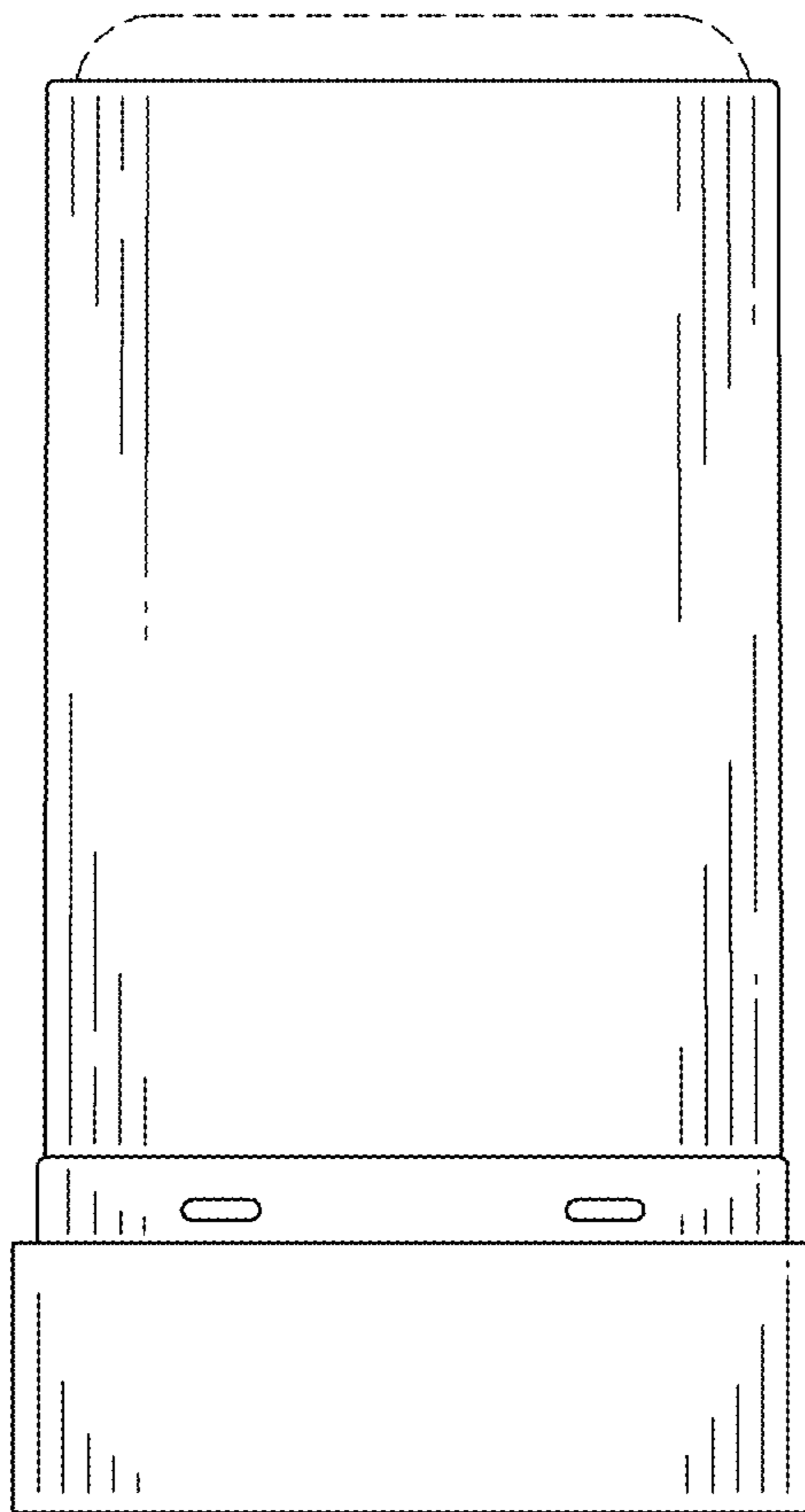

FIG. 3

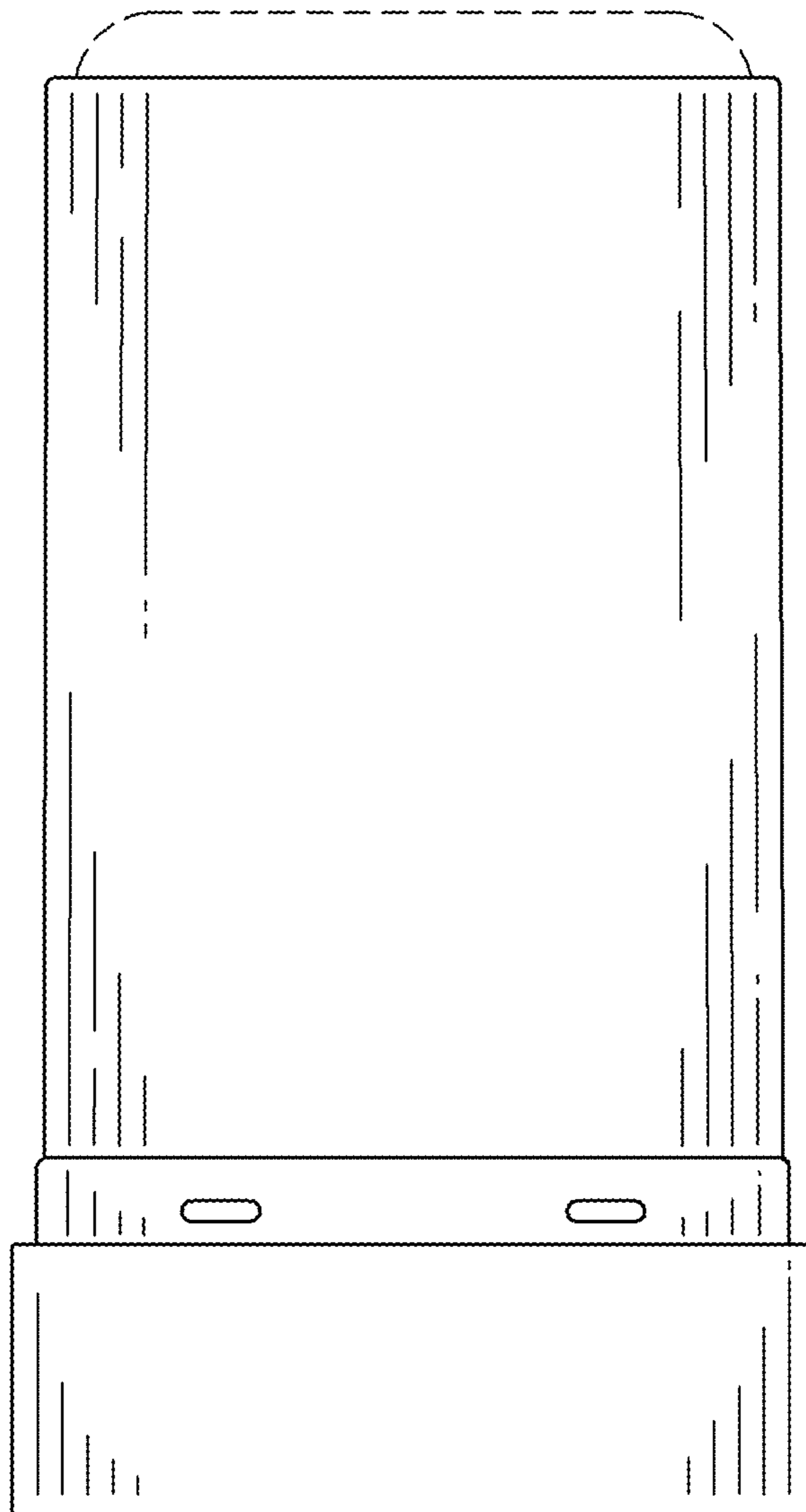

FIG. 4

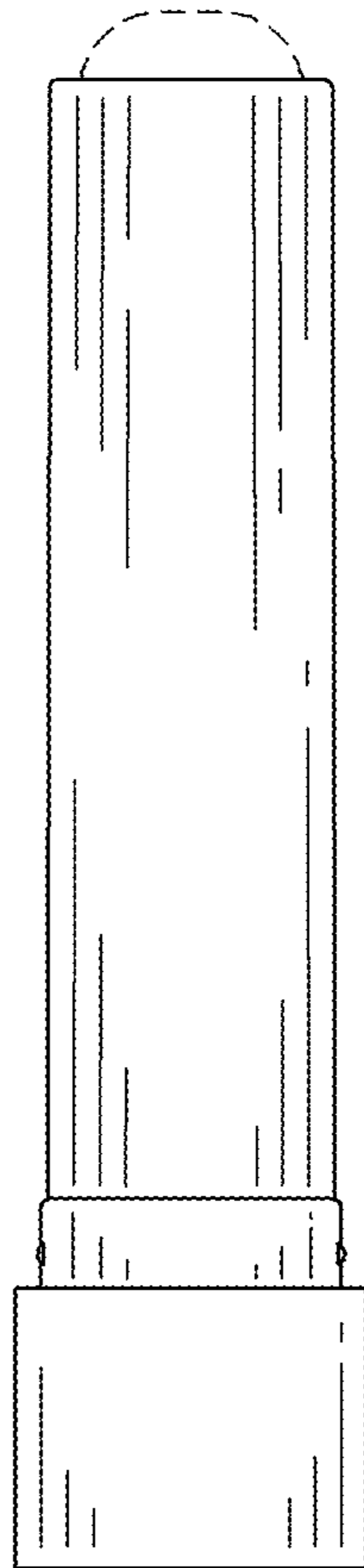

FIG. 5

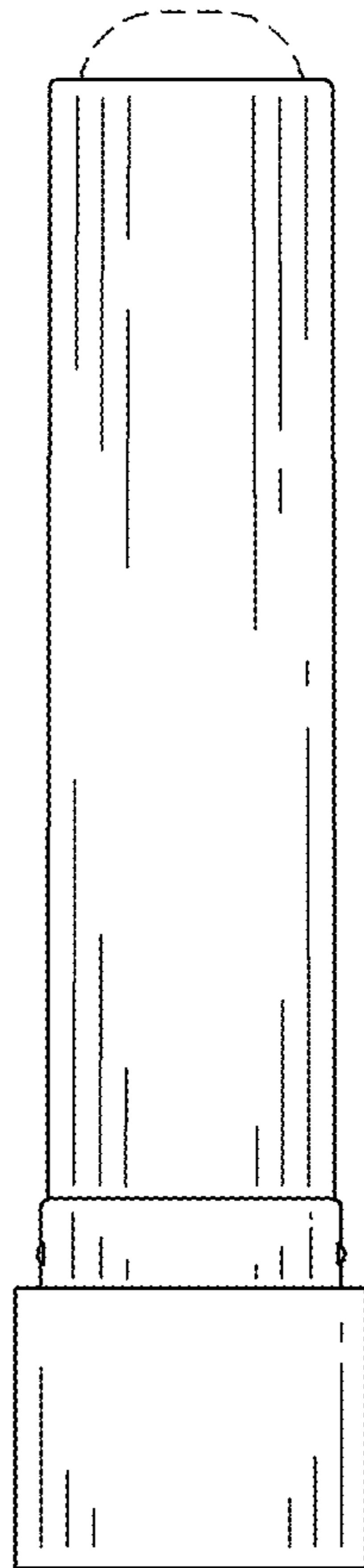

FIG. 6

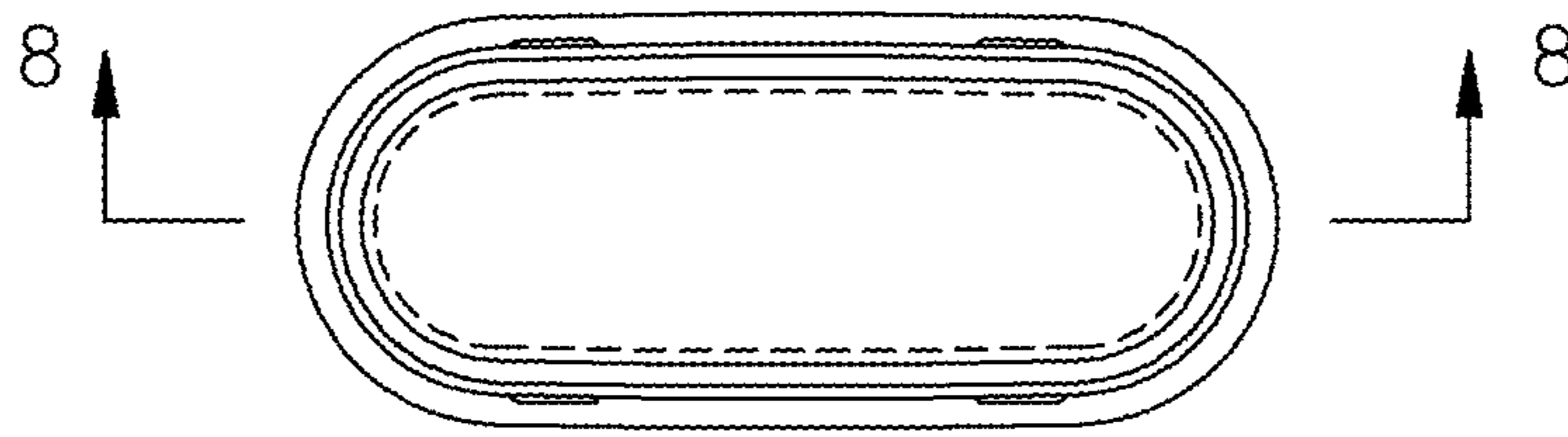

FIG. 7

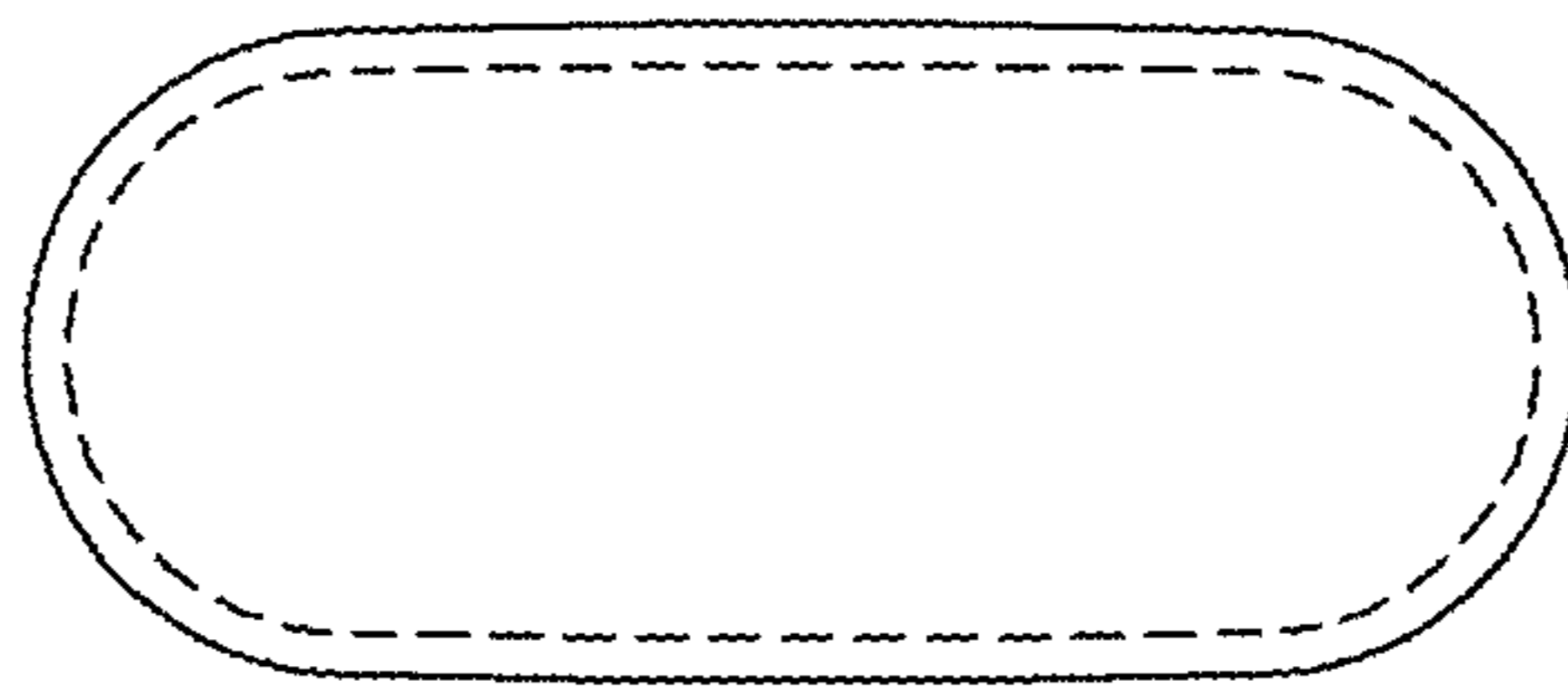

FIG. 8

